McLuhan band piece

Small orcherstra

Thomas Bacsi
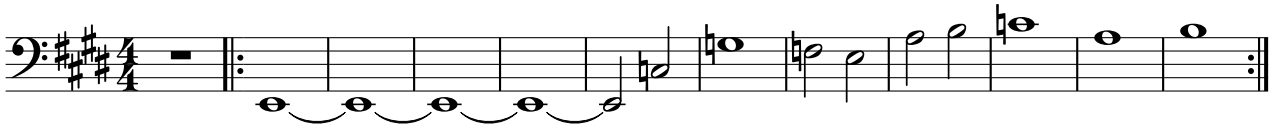
Bass Guitar