

# 12 Fantasias for Flute

Without Bass

*Georg Philipp Telemann*  
(1681–1767)

Edited by Llorenç Lledó

<http://lluritu.blogspot.com>

# Edition and Copyright Notice

This edition is based on the manuscript available online at <http://imslp.org>

You can send me any suggestion, correction or comment at [lluritu@gmail.com](mailto:lluritu@gmail.com)

Typeset with Lilypond and Latex. Find the Lilypond source files at <http://lluritu.blogspot.com>.

Copyright ©2011 Llorenç Lledó

Licensed under the Creative Commons Attribution Share Alike 3.0 license. You are free to copy, distribute, modify and perform it. See the license details here:

<http://creativecommons.org/licenses/by-sa/3.0/>

# Fantasia 1

Vivace

3

5

8

10

13

16

19

21

24

27

Ad. All. Ad. All. Adagio

30

Ad. All. Ad. All. Adagio

33

35  *Allegro*

37 

43 

49 

56 

4  
56 *p*

59 Adagio 6 6 7

62 + + + +

64 + +

66 + + 6 6

68 Allegro 2/4

71

76

81

87

92

97

102

# Fantasia 3

*Largo* *Vivace*

4

7

10

13

16 *Largo*

19 *Vivace*

23

26

29

32 *Allegro*

37

43

6  
49

55

61

67

# Fantasia 4

Andante

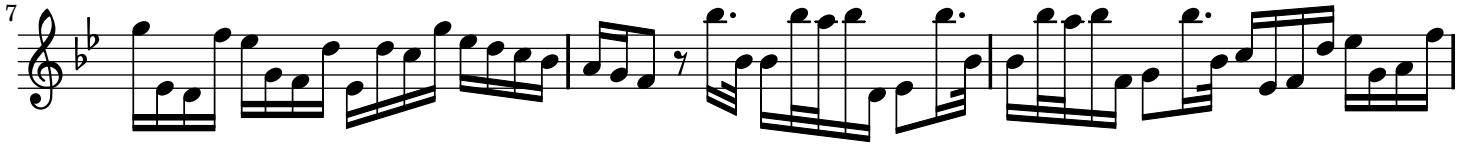
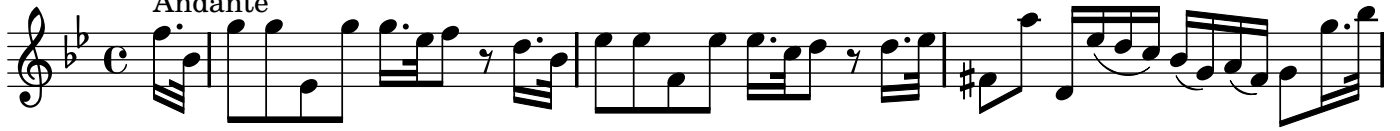

Allegro

65  $\text{Presto}$

71 *p*

76 *f*

81

87 *p*

93 *f*

# Fantasia 5

*Presto*

5 *Largo* *Presto*

9 *Dolce*

14

19 *p*

24 *f*

30

34

39

43

47

51

55

59

63

68

72

76 *Allegro*

81

88

94

100

107

# Fantasia 7

Alla Francese

5

8

11

15

22

28

35

42

49

55

62

69

*p*

*f*

*p*

*f*

1.

2.

3/8

14

# Fantasia 8

Largo

Spiritoso

41

44

47

51

57

62

67

*p*

*f*

Allegro

3/4

# Fantasia 9

Affettuoso

5

10

15

20

25

30

Allegro

36

42

48

54

60

66

72

78 *Grave*

82 *Vivace*

87

93

99

105

111

117

## Fantasia 10

Tempo giusto

6

12

18

24

30

36

42

48

54

60

66

72

Presto

20

## Fantasia 11

Allegro

3

5

7

9

11

13

15

17

19

21

23

25

Adagio

Vivace

28

31

34

37

40

43

46

49

52

55

58

62

65

Allegro

## Fantasia 12

Grave

Allegro

6

12

17

22

Grave

27

32

37

43

49

54

Dolce

58

Allegro

61

65

Presto

70

76

82

87

93

98

103

109

115

120