Trumpet III in C.

Cantata 30

Festo St Joannis Baptistae.

J.S. Bach

Nos 1 + 12. : Coro.

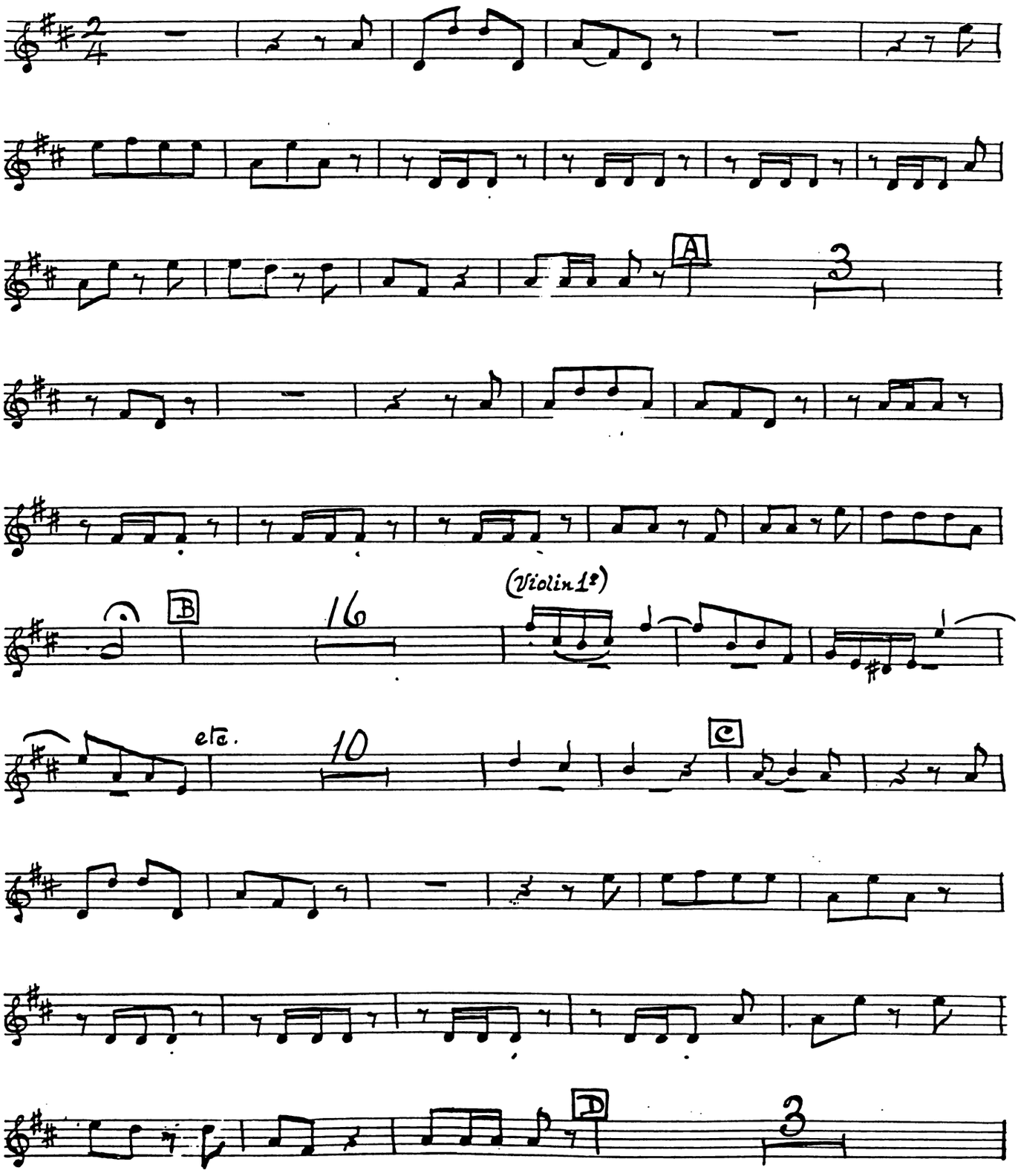

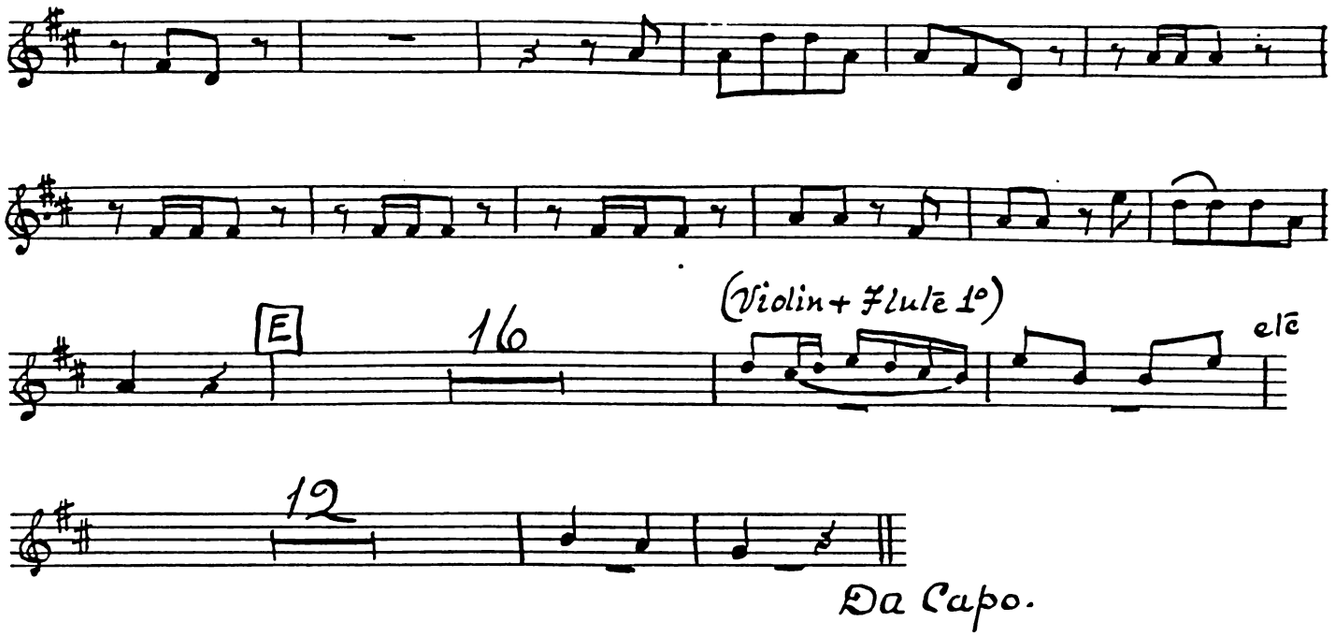
E
16
(Violin + Flute 1°)
etc

12
Da Capo.

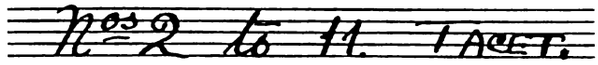
Nos 2 to 11. TACET.