

VIOLONCELLO .

QUINTEETTO . Allegro .

E. CONINX .

Opéra 9 .

1^{re} fois . 2^{me} fois .

p *cres* - - - *cen* - - - *do* - - - *p*

VIOLONCELLO.

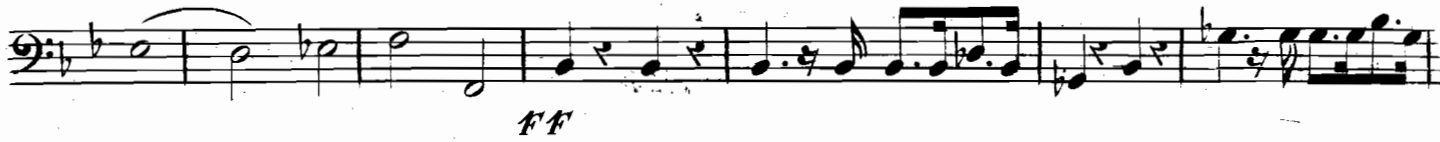

VIOLONCELLO .

ANDANTE. 

deces - - - cen - - - do - - -

35
VIOLONCELLO .

5825

Allegro .

dimi - - - nuen - - - do - - -

MENUETTO .

VIOLONCELLO .

TRIO .

3
VIOLONCELLO .

Allegretto .

RONDO .

VIOLONCELLO .

8290

39
VIOLONCELLO .

Eleventh staff of music, bass clef, with the instruction *marcato .* and a dynamic marking of *ff*.

Twelfth staff of music, bass clef, ending with the instruction *Fin.*