

A MONSIEUR L. A. ZELLNER.

3<sup>ième</sup>

SYMPHONIE

pour

Orchestre

composée

PAR

ANT. RUBINSTEIN.

*Partition*  
5 Tlr.

Oeuvre 56.

*Parties d'Orchestre*  
6 Tlr.

Propriété des Editeurs

J. Schuberth & Co. Leipzig & New-York.

Dépôt général:

*Vienne, G. Levy.*

*Londres, Ewer & Co.*

*A la Haye, Weygand & Co.*

Pour Piano à quatre mains  
Pr.

A MONSIEUR LAZELLNER.

3<sup>ième</sup>

SYMPHONIE

pour

Orchestre

composée

PAR

ANT. RUBINSTEIN.

Partition  
5 Thlr.

Oeuvre 56.

Parties d'Orchestre  
6 Thlr.

Propriété des Editeurs

J. Schuberth & Co. Leipzig & New-York.

Dépôt général:

Vienne, G. Lewy.

Londres, Ewer & Co.

A la Haye, Weygand & Co.

Pour Piano à quatre mains  
Pr.

BROUDES PROS

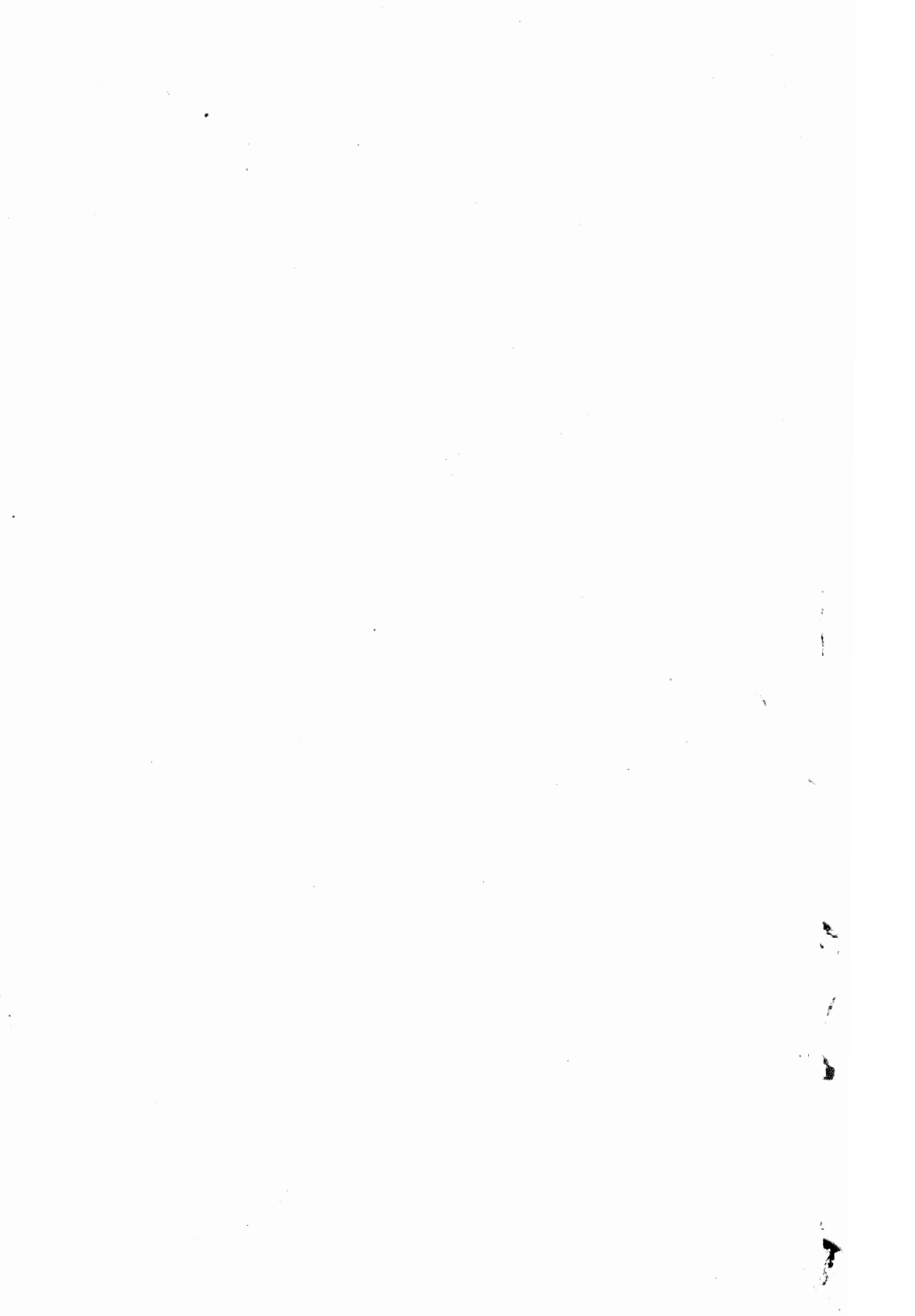

# III<sup>me</sup> SINFONIE.

Allegro risoluto. (M.M.  $\text{♩} = 29$ ) A. Rubinstein, Op. 56.

Flauti.

Oboi.

Clarineti in A.

Fagotti.

Trombe in A.  
(Ventil.)

Corni in F.  
(chromat.)

Timpani in A. E.

Violino I.

Violino II.

Viola.

Cello.

Basso.

*tard. - a Tempo*

*p* *f*

*mf* *f*

*p* *f*

*tard. - a Tempo*

*f*

*tard. - a Tempo*

*p* *f*

*p* *f*

*f*

35

*mf* *f* *mf* *f* *dolce* *p*

*mf* *f* *mf* *f* *p*

*mf* *f* *mf* *f* *p*

*p* *sf* *mf* *mf* *p*

*p* *p* *p* *p* *p*

*p* *p* *p* *p* *p*

*p* *p* *p* *p* *p*

*p* *p* *p* *p* *p*

*p* *p* *p* *p* *p*

*p* *p* *p* *p* *p*

*p* *p* *p* *p* *p*

55

*f*

*p*

*f*

*p*

*p*

*p*

*p*

*p*

*p*

*p*

*p*

60

55

*Solo*

*mf*

*p*

*mf*

*f*

65

**B**

70

70

71

72

73

74

75

*Solo*

*So*

85

*Solo*  
*cresc.*

*cresc.*

*cresc.*

*ff*

*cresc.*

C

**D**<sup>135</sup>

*Solo*

*f*

*p*

*p*

*p*

*p*

*mf*

*divisi*

*p*

**D<sub>p</sub>**

140 145

155

160

*cresc.* - - - - - *f*

*cresc.* - - - - - *f*

*cresc.* - - - - - *f*

*cresc.* - - - - - *f*

*cresc.* - - - - - *f*

*cresc.* - - - - - *f*

*cresc.* - - - - - *f*

*cresc.* - - - - - *f*

*cresc.* - - - - - *f*

*cresc.* - - - - - *f*

*cresc.* - - - - - *f*

*cresc.* - - - - - *f*

165

170

2681

**E** 180

*Solo*  
*con espressione*

*mf*

*p*

*p*

*p*

**E** *p* 2681

Detailed description of the musical score: The score is written for piano and consists of 18 measures. It is in the key of E major (indicated by two sharps) and 2/4 time. The first measure is marked with a large 'E' and the number '180'. The second measure begins a 'Solo' section, marked 'con espressione'. This section features a melodic line in the right hand and a supporting bass line in the left hand. The dynamics range from mezzo-forte (mf) to piano (p). The score concludes with a final measure marked with a large 'E', a piano (p) dynamic, and the number '2681'.

185

190 195

*Solo*  
*f*  
*p*  
*p*  
*p*  
*p*  
*arco*  
*p*  
*arco*  
*p*

200

Handwritten number: 205

Handwritten number: 35

Dynamic marking: *f*

Dynamic marking: *cresc.*

Dynamic marking: *f*

Dynamic marking: *cresc.*

Dynamic marking: *cresc.*

20 215

ff

ff

ff

ff

f

f

f

ff

ff

ff

ff

ff

ff

Handwritten number: 220

Handwritten number: 2681

Dynamic markings: *p*, *dimin.*

225

**F**

230

*Solo*

pizz.

pizz.

**F**

235

*p*

*p*

*p*

*pizz.*

*arco*

*pizz.*

*arco*

*pizz.*

255

mf

cresc.

*f*

*sf*

254

**G** 275

**G**

285

290

295

*Solo*

*p*

*mf*

*mf*

*p*

*p*

*mf*

*rituendo*

*p*

*rituendo*

*rituendo*

*p*

*rituendo*

*p*

*rituendo*

*p*

365

3/0

**H**

**H<sup>p</sup>**

325

**J**

345

350

355

Dynamics: *mf*, *p*, *f*

Performance markings: *mf*, *p*, *f*, *p*, *p*, *p*, *p*, *p*, *p*, *p*, *p*

Meno

Solo

es.

Meno

Meno

mf

385

*mosso.*

380

**Tempo I?**

*- presto*

*p*

*p*

*mosso.*

**Tempo I?**

*Solo*

*p*

*p*

*mosso.*

**Tempo I?**

*mp*

*pizz.*

405

410

*mp*

*p*

*mp*

*p*

*cresc.*

*cresc.*

*cresc.*

*cresc.*

*p*

*poco a poco crescendo*

*poco a poco crescendo*

*poco a poco crescendo*

*poco a poco crescendo*

*poco a poco crescendo*

*poco a poco crescendo*

*p*

*cresc.*

415

Handwritten annotations: 420, 421, 422, 423, 424, 425, 426, 427, 428, 429, 430, 431, 432, 433, 434, 435, 436, 437, 438, 439, 440, 441, 442, 443, 444, 445, 446, 447, 448, 449, 450, 451, 452, 453, 454, 455, 456, 457, 458, 459, 460, 461, 462, 463, 464, 465, 466, 467, 468, 469, 470, 471, 472, 473, 474, 475, 476, 477, 478, 479, 480, 481, 482, 483, 484, 485, 486, 487, 488, 489, 490, 491, 492, 493, 494, 495, 496, 497, 498, 499, 500.

1135 #50

M

1/2

4/5

460

465

470

**ADAGIO.**

Moderato. (M =  $\text{♩}$  80.)

5

**Flauti.**

**Oboi.**

**Clarineti in A.**

*Solo*  
*mf*

**Fagotti.**

Moderato.

**Corni in F.**  
(chromat.)

**Timpani in A.E.**

Moderato.  
pizz.

**Violino I.**

pizz.

**Violino II.**

pizz.

**Viola.**

pizz.

**Cello.**

pizz.

**Basso.**

pizz.

**A**  
*Solo*

**A**

15

arco

mf

arco

arco

35

*f*

*p*

*mf*

40

**C** 53

*p*

*p*

*p*

*arco*

*p*

*p*

*arco con espressione*

**C<sup>p</sup>**

*Solo*  
*p*  
*cresc.*  
*cresc.*  
*cresc.*  
*cresc.*  
*cresc.*  
*cresc.*  
*cresc.*  
*cresc.*

65

*Solo*  
*mf*

*Solo*  
*mf*

*p*

*divisi*  
*p*

*divisi*  
*p*

*f*  
*p*  
arco  
*p*

**D**

**D**

85

mp

p

*cresc.*

*cresc.*

*mp*

*cresc.*

*cresc.*

*cresc.*

*Solo*  
*mp*  
*mf*  
*mf*  
*mf*  
*mf*  
*mf*  
*mf*  
*mf*  
*mf*  
*mf*

100

*Solo*  
*f*

*mp*  
*Solo*  
*mp*

*Solo*  
*f* — *p*

*p*

*p*

*p*

*sf* — *p*

*sf* — *p*

**E**

**E**

115

*f*

*mf*

*f*

*mf*

*mf*

*mf*

Handwritten annotation: 125<sup>th</sup>

130

135

Violin I: *f*

Violin II: *f*

Viola I: *f*

Viola II: *f*

Cello I: *f*

Cello II: *f*

Double Bass I: *f*

Double Bass II: *f*

Measure 135: *f*, pizz.

Measure 136: pizz.

Measure 137: pizz.

Measure 138: pizz., *p*

The number '145' is written in the upper right corner of the page. The notation includes various note values, rests, and dynamic markings such as *p* (piano) and *mp* (mezzo-piano).

100

160

a Tempo

165<sup>m</sup> ritard. - - -

# SCHERZO.

Allegro vivace assai. (M. 104.)

Flauti.

Oboi.

Clarineti in B.

Fagotti.

4 Corni in F.  
(chromat.)

Timpani in F. C.

Violino I.

Violino II.

Viola.

Cello.

Basso.

10 15

*f*

*f*

*f*

*f*

20

**A**

30

45

55

60

*mf*

arco

pizz.

*f*

*Solo*

*p*

*mf*

*divisi*

*pizz.*

*arco*

*divisi*

*pizz.*

*arco*

*pizz.*

*pizz.*

*pizz.*

80 75

*p*

*p*

*p*

*p*

*p*

*p*

*p*

*p*

*p*

*p*

40 75

*p*

*p*

*mf*

*pizz.*

*arco*

*mf*

*arco*

*mf*

*arco*

*mf*

120 125

*mf*

*p*

*arco*

*mf*

*arco*

*mf*

*cresc.*

*cresc.*

*cresc.*

115

120

115

*più cresc.*

*più cresc.*

*più cresc.*

*più cresc.*

**B**

125

**B** *mf*

- dim.* (diminuendo) in measures 146, 147, 148, and 149.
- p* (piano) in measure 149.
- sf* (sforzando) in measures 148, 149, and 150.

150

155

al Coda.

160

Listesso tempo.

165

165

*p*

Listesso tempo.

*p*

Listesso tempo.

*dolce*

*p*

*pizz.*

*pizz.*

170

175

*Solo*  
C

195

**D**

*p*

*Solo*

*p*

*p*

*p*

*p*

*p*

*p*

*p*

*p*

*arco*

*p*

*p*

**D**

20

*D.C. Coda.*

*mf*

*D. C. Coda.*

**E**

*Solo*  
*mf*  
*p*  
*8:*  
*p*  
*divisi*  
*pizz.*  
*pizz.*

**E**

235

a Tempo

ritard.

Solo

mf

a Tempo

ritard.

a Tempo

mf

p

divisi

p

ritard.

a Tempo

mf

p

p

247

*ritard.* *a Tempo* *Solo* *ritard.*

*f* *Solo* *p*

*ritard.* *a Tempo*

*mf* *mp*

*arco* *p* *a Tempo*

*ritard.* *a Tempo* *p*

280

285

G

295

300

pizz.

pizz.

pizz.

3<sup>h</sup>

3<sup>h</sup>

315

320

32

# FINALE.

143

Allegro maestoso. (M.  $\text{♩} = 80.$ )

Flauti.

Oboi.

Clarineti in A.

Fagotti.

Trombe in A.  
(Ventil.)

4 Corni in F.  
(chromat.)

Timpani in A.E.

Violino I.

Violino II.

Viola.

Cello.

Basso.

**A**

**A**

45 *animato*

*p*

*animato*

*p*

*animato*

*p*

*p*

*p*

55

*Solo*  
*mf*

*p*

*p*

**B**

65

96  
Solo  
C

Dynamic markings include *mf* (mezzo-forte) and *f* (forte). A *Solo* instruction is present in the fifth measure.

Performance instructions include *pizz.* (pizzicato) in the Cello/Double Bass part.

The score features complex rhythmic patterns, including sixteenth and thirty-second notes, and various articulations such as slurs and accents.

125

*Solo*

arco

pizz.

*mf*

*rit.* - - **a Tempo** *rit.* **a Tempo** *rit.*

*a Tempo*

*p* *mf*

*a Tempo*

*p* *mf* *arco*

*p* *mf*

*p*

**D**

**D**

155 16

16<sup>5</sup>

170 **E**

**E**

172 173 174 175 176 177 178 179 180 181 182 183 184 185 186

pizz. arco

pizz. arco

pizz. arco

pizz. arco

pizz. arco

pizz. arco

195

200

*mf*

*mf*

*mf*

*mf*

*divisi*

*p*

*divisi*

*divisi*

*pizz.*

*pizz.*

Handwritten number: 205

Dynamic markings: *p*, *f*, *arco*

215

**F**

Tempo I.

300

301

302

303

304

305

306

307

308

309

310

311

312

313

314

315

316

317

318

319

320

321

322

323

324

325

326

327

328

329

330

331

332

333

334

335

336

337

338

339

340

341

342

343

344

345

346

347

348

349

350

351

352

353

354

355

356

357

358

359

360

361

362

363

364

365

366

367

368

369

370

371

372

373

374

375

376

377

378

379

380

381

382

383

384

385

386

387

388

389

390

391

392

393

394

395

396

397

398

399

400

401

402

403

404

405

406

407

408

409

410

411

412

413

414

415

416

417

418

419

420

421

422

423

424

425

426

427

428

429

430

431

432

433

434

435

436

437

438

439

440

441

442

443

444

445

446

447

448

449

450

451

452

453

454

455

456

457

458

459

460

461

462

463

464

465

466

467

468

469

470

471

472

473

474

475

476

477

478

479

480

481

482

483

484

485

486

487

488

489

490

491

492

493

494

495

496

497

498

499

500

*Solo.*  
*p*

*Solo.*  
*p*

*p*

*p*

**I** *3/4*

*p* *mf* *p* *mf* *p* *p* *p*

**I**

325 336

*cresc.*

*cresc.*

*cresc.*

*cresc.*

*cresc.*

*cresc.*

*cresc.*

*cresc.*

*cresc.*

*cresc.*

*cresc.*

335

*ff*

*ff*

*ff*

*ff*

*ff*

*ff*

*ff*

*ff*

*ff*

*ff*

*ff*

*ff*

*ff*

*ff*

345

**K**

**K**

350

*p*

372 375 205

395

**M**

**M**

425

430

35
