Stich und Druck von C. G. Röder, Leipzig.

Sieben Phantasiestücke.

I.

Robert Fuchs Op. 57 Heft I.

Mässig bewegt, leidenschaftlich.

cresc.

cresc.

cresc.

cresc.

dim.e rit.

rit.

a tempo

p a tempo

espress.

espress.

espress.

Etwas lebhafter.

mf

cresc.

f

ff

espress.

p

cresc.

molto espress.

molto espress.

espress.

mp

p

p

p

p

p

p

p cresc.

p cresc.

R. H. R. H. p cresc.

dim.

dim.

tr tr p

tr tr p

p

dim. p espress.

dim. p

p

p

p

cresc.

cresc.

f *dim.* *p* *dim.* *p* *espress.* *cresc.* *cresc.* *più cresc.* *f passionato* *f* *più cresc.* *f* *passionato*

III.

Mässig bewegt.

Violine.

Viola.

Pianoforte.

p *p* *p* *dolce* *mf* *mf* *mf*

f *dim.*

f *dim.*

p

p

dim.

p

ppp

dim.

p

ppp

mf *cresc.*

mf

più cresc.

più cresc.

ff *ff*

ff *ff*

Ped. * Ped.

II.

Langsam, getragen.

Violine.

Viola.

Pianoforte.

mf *mf* *mf* *p*

p *p* *cresc.*

p *cresc.*

p *p* *cresc.*

p *cresc.*

p *p*

cresc. *cresc.*

p *cresc.* *mf* *mf*

cresc. *mf*

Ped. *

MERTON MUSIC

Merton Music is devoted to making neglected string chamber music accessible to amateur (and professional) players at prices which will positively encourage exploration. Using an extremely economical method it prints music and sells it from stock direct to the player at the following extraordinary prices per page of music, post-free:

U.K. 6.5p. **U.S.A** 15¢ **Germany** 25Pf **Holland** f 0,30 **Australia** 25¢ **Sweden** SEK 1.00

The **Merton Music** catalogue contains 66 works published in parts ready for the music stand on 100gsm A3 paper in a 160gsm cover, For 30 of these works separate scores are available. Here is a brief summary;

DUOS	QUARTETS	Grieg	Lachner (3)	Shield (3)	Onslow (3)
Lee (2)	Arensky	Haydn (3)	Mozart (6)	Spohr (5)	Rheinberger
TRIOS	Bazzini (2)	Hermann	Onslow (3)	Stanford	Stanford
Bruni (3)	Coleridge-	Herzogenberg	Ouseley (2)	Svendsen	Veit
Orellana	Taylor	Hurlstone	Raff	Swan Hennessy	SEXTETS
Pleyel (2)	Fibich	Jansa	Rheinberger	Vanhal (2)	Wilm
Reinecke	Gade	Kirchner	Rode	Volkmann (3)	OCTETS
Shield (3)	Godard	Krommer (3)	Rubinstein (2)	QUINTETS	Spohr

MERTON COPYING SERVICE

The remainder of the Merton collection can be photocopied to order by **Merton Copying Service**. The cost per page of music post-free is as follows:

U.K. 15p. **U.S.A.** 30¢ **Germany** 50Pf **Holland** f 0,60 **Australia** 50¢ **Sweden** SEK 2.50

All the 450 works in this collection are out of copyright and 90% are out of print and effectively unobtainable from any other source. Here is a brief selection:

DUOS	Pleyel	Draeseke (3)	Novacek (2)	QUINTETS	OCTETS
Hermann	Pössinger (3)	Fesca	Onslow (17)	Ambrosio	Bargiel
Hofmann	Präger (3)	Fibich	Perry	Barnekow	Gade
Kreutzer	Raimondi	Fuchs (4)	Pleyel (10)	Bazzini	Malling
Präger	Ries H. (6)	Gernsheim (4)	Prout (2)	Berger	Raff
TRIOS	Schmitt (3)	Godard (2)	Raff (7)	Dessoff	Spohr
Berger (2)	Taneiev	Goldmark	Reinagle (3)	Fétis	Svendsen
Blanc (3)	Viotti (9)	Grädener (2)	Reinecke (2)	Krommer (3)	PIANO TRIOS
Blumenthal (2)	QUARTETS	Herzogenberg	Reissiger (6)	Onslow (13)	Hummel
Boely (3)	Ambrosio	Jensen	Rheinberger	Ries F.	Lachner (5)
Bruni (9)	Arensky	Kiel (4)	Ries F. (5)	Rubinstein	Reissiger (4)
Cremont	Bargiel (2)	Kirchner	Rode	Spohr (2)	Spohr (5)
Dont (2)	Bazzini (2)	Klughardt (2)	Rubinstein (6)	Svendsen	PIANO 4TETS
Dotzauer	Bendl	Kopylov (2)	Scharwenka (2)	SEXTETS	Hurlstone
Godard	Bree J van (2)	Krehl	Simonetti (2)	Davidov	Parry
Hermann	Carreno	Krommer(3)	Spohr (12)	Gade	Stanford
Herzogenberg	Cherubini (3)	Kuhlau	Stanford (2)	Hofmann	PIANO 5TETS
Hoffmeister	Chvala (2)	Litolff	Stenhammar(5)	Krug	Arensky
Kreutzer	Cui (3)	Luigini	Taneiev S. (6)	Ölander	Jadassohn (3)
Krommer	Davidov	Macfarren	Volkmann (3)	Raff	Spohr (2)
Manns(5)	Dittersdorf(2)	Napravnik(3)	Zelenski (3)	Rubinstein	Stanford

For free catalogues of all this music contact the following:

Australia	Stephanie Hicks, 21 Bally Street, Kelvin Grove, Queensland 4049 Phone/Fax: (07)3352 5576
Germany	Wolfgang Schreiber, Franz-Schubert-Str. 12/1 69168 Wiesloch Phone: 06222/385117
Holland	Caroline Bouwman, Hobbemastraat 6''', 1071 ZA Amsterdam Phone: 020 6737943
Sweden	John Teague, Wivalliusgatan 15, 7tr. 11260 Stockholm Phone: 08-6188486
U.S.A.	Meriel Ennik, 811 Seaview Drive, El Cerrito CA 94530 Phone: 510 527 6620
U.K.	Theo Wyatt, 8 Wilton Grove, London SW19 3QX Phone/Fax: 020 8540 2708

VIOLIN

Seinem Freunde

Dr. Eusebius Mandyczewski

zugeeignet.

Sieben Phantasiestücke

für

Violine, Viola und Pianoforte

von

Robert Fuchs.

OP. 57.

Heft I (Nº 1–3.) M. 4.—.

Heft II (Nº 4–7.) M. 4.—.

BERLIN,

Schlesinger'sche Buch- & Musikhandlung.

(ROB. LIENAU.)

Wien, Carl Haslinger qdm. Tobias.

S. 8742.

Lith. Anst. von C. G. Röder Leipzig.

Sieben Phantasiestücke.

Violine.

I.

Robert Fuchs, Op. 57. Heft I.

Mässig bewegt, leidenschaftlich.

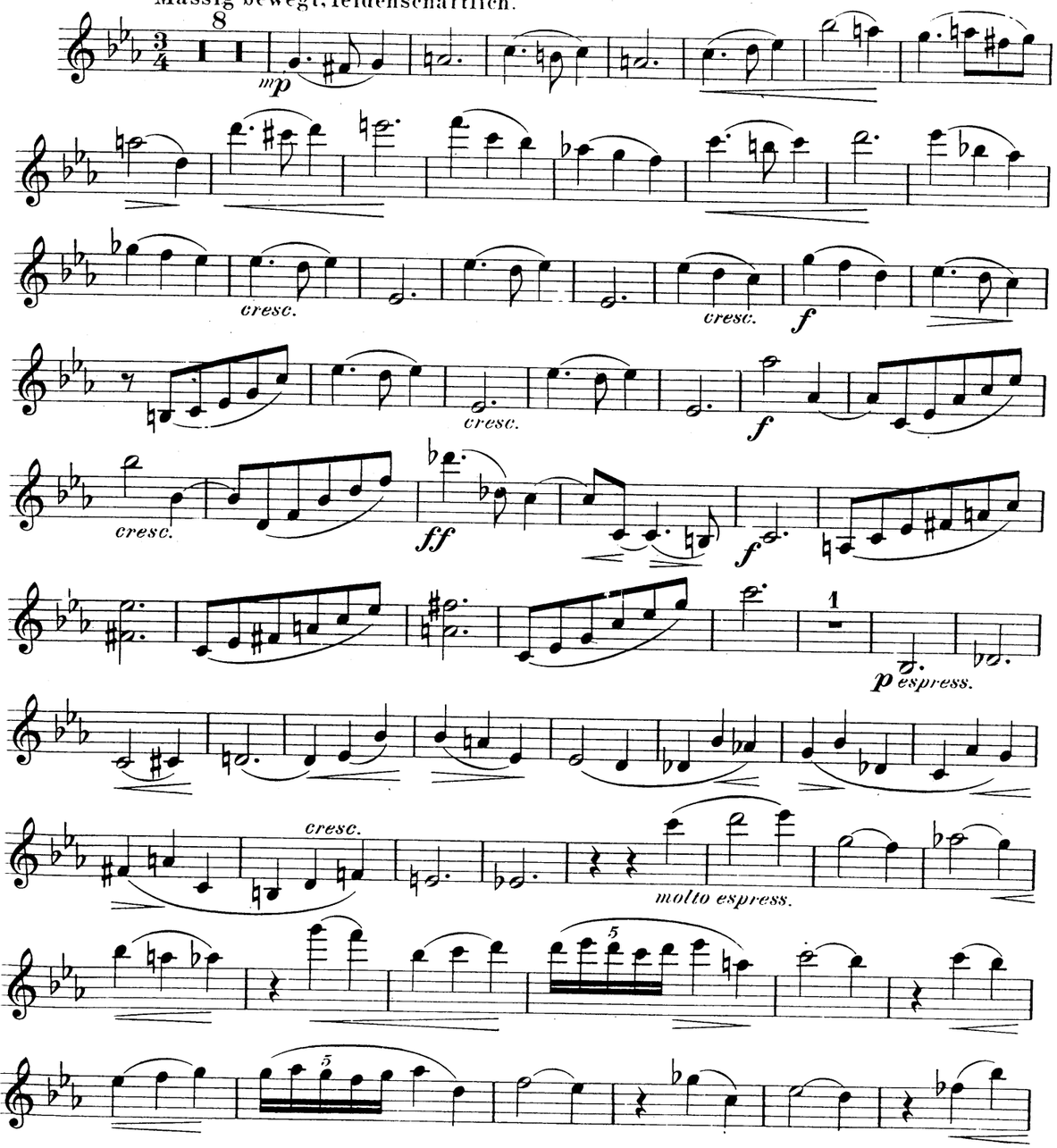

dim.

p espress.

1

p

2

1

cresc.

f

dim.

p

espress.

cresc.

più cresc.

f passionato

1

mf

cresc.

più cresc.

ff

ff

1

II.

Langsam, getragen.

mf *p* *cresc.* *p* *cresc.* *cresc.* *p* *mf* *f* *dim.* *p* *dim.* *pp* *ppp*

III.

R. FUCHS: OP. 57. No. 3.

Mässig bewegt.

p *mf* *p* *cresc.* *dim.*

p *p* Etwas lebhafter. *mf* *cresc.* *f* *cresc.* *ff* *sf* *sf* *sf* *f* *dim. e riten.* *p* *tra tempo* *espress.* *cresc.* *sf* *p dolce* *morendo* *pp*

MERTON MUSIC

Merton Music is devoted to making neglected string chamber music accessible to amateur (and professional) players at prices which will positively encourage exploration. Using an extremely economical method it prints music and sells it from stock direct to the player at the following extraordinary prices per page of music, post-free:

U.K. 6.5p. **U.S.A** 15¢ **Germany** 25Pf **Holland** f 0,30 **Australia** 25¢ **Sweden** SEK 1.00

The **Merton Music** catalogue contains 66 works published in parts ready for the music stand on 100gsm A3 paper in a 160gsm cover, For 30 of these works separate scores are available. Here is a brief summary;

DUOS
Lee (2)

TRIOS
Bruni (3)
Orellana
Pleyel (2)
Reinecke
Shield (3)

QUARTETS
Arensky
Bazzini (2)
Coleridge-Taylor
Fibich
Gade
Godard
Grieg
Haydn (3)
Hermann
Herzogenberg
Hurlstone
Jansa
Kirchner
Krommer (3)
Lachner (3)
Mozart (6)
Onslow (3)
Ouseley (2)
Raff
Rheinberger
Rode
Rubinstein (2)

QUINTETS
Shield (3)
Spohr (5)
Stanford
Svendsen
Swan Hennessy
Vanhal (2)
Volkmann (3)

Onslow (3)
Rheinberger
Stanford
Veit

SEXTETS
Wilm

OCTETS
Spohr

MERTON COPYING SERVICE

The remainder of the Merton collection can be photocopied to order by **Merton Copying Service**. The cost per page of music post-free is as follows:

U.K. 15p. **U.S.A.** 30¢ **Germany** 50Pf **Holland** f 0,60 **Australia** 50¢ **Sweden** SEK 2.50

All the 450 works in this collection are out of copyright and 90% are out of print and effectively unobtainable from any other source. Here is a brief selection:

DUOS
Hermann
Hofmann
Kreutzer
Präger

TRIOS
Berger (2)
Blanc (3)
Blumenthal (2)
Boely (3)
Bruni (9)
Cremont
Dont (2)
Dotzauer
Godard
Hermann
Herzogenberg
Hoffmeister
Kreutzer
Krommer
Manns(5)

Pleyel
Pössinger (3)
Präger (3)
Raimondi
Ries H. (6)
Schmitt (3)
Taneiev
Viotti (9)

QUARTETS
Ambrosio
Arensky
Bargiel (2)
Bazzini (2)
Bendl
Bree J van (2)
Carreno
Cherubini (3)
Chvala (2)
Cui (3)
Davidov
Dittersdorf(2)
Draeseke (3)
Fesca
Fibich
Fuchs (4)
Gernsheim (4)
Godard (2)
Goldmark
Grädener (2)
Herzogenberg
Jensen
Kiel (4)
Kirchner
Klughardt (2)
Kopylov (2)
Krehl
Krommer(3)
Kuhlau
Litolff
Luigini
Macfarren
Napravnik(3)
Novacek (2)
Onslow (17)
Perry
Pleyel (10)
Prout (2)
Raff (7)
Reinagle (3)
Reinecke (2)
Reissiger (6)
Rheinberger
Ries F. (5)
Rode
Rubinstein (6)
Scharwenka (2)
Simonetti (2)
Spohr (12)
Stanford (2)
Stenhammar(5)
Taneiev S. (6)
Volkmann (3)
Zelenski (3)

QUINTETS
Ambrosio
Barnekow
Bazzini
Berger
Dessoff
Fétis
Krommer (3)
Onslow (13)
Ries F.
Rubinstein
Spohr (2)
Svendsen

SEXTETS
Davidov
Gade
Hofmann
Krug
Ölander
Raff
Rubinstein

OCTETS
Bargiel
Gade
Malling
Raff
Spohr
Svendsen

PIANO TRIOS
Hummel
Lachner (5)
Reissiger (4)
Spohr (5)

PIANO 4TETS
Hurlstone
Parry
Stanford

PIANO 5TETS
Arensky
Jadassohn (3)
Spohr (2)
Stanford

For free catalogues of all this music contact the following:

Australia Stephanie Hicks, 21 Bally Street, Kelvin Grove, Queensland 4049 Phone/Fax: (07)3352 5576
Germany Wolfgang Schreiber, Franz-Schubert-Str. 12/1 69168 Wiesloch Phone: 06222/385117
Holland Caroline Bouwman, Hobbemastraat 6''', 1071 ZA Amsterdam Phone: 020 6737943
Sweden John Teague, Wivalliusgatan 15, 7tr. 11260 Stockholm Phone: 08-6188486
U.S.A. Meriel Ennik, 811 Seaview Drive, El Cerrito CA 94530 Phone: 510 527 6620
U.K. Theo Wyatt, 8 Wilton Grove, London SW19 3QX Phone/Fax: 020 8540 2708

Seinem Freunde
Dr Eusebius Mandyczewski
zugeeignet.

Sieben Phantasiestücke

für

Violine, Viola und Pianoforte

von

Robert Fuchs.

Op. 57.

Heft I (№ 1–3.) M. 4.—.

Heft II (№ 4–7.) M. 4.—.

BERLIN,
Schlesinger'sche Buch- & Musikhandlung.
(ROB. LIENAU.)

Wien, Carl Haslinger qdm. Tobias.

S. 8742.

Sieben Phantasiestücke.

Viola.

I.

Robert Fuchs, Op. 57. Heft I.

Mässig bewegt, leidenschaftlich.

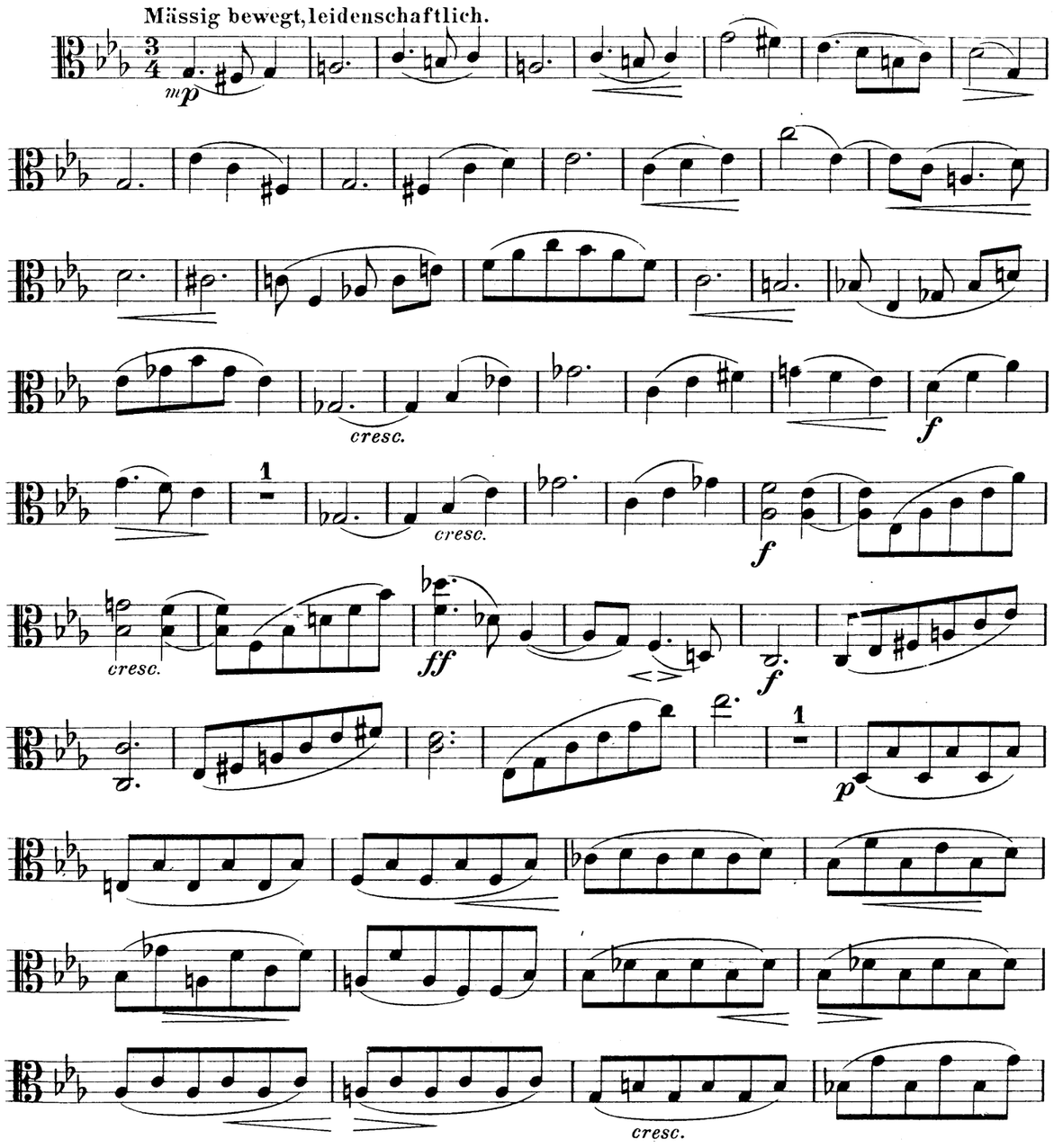

molto espress.

p espress.

cresc.

p

cresc.

f

p

cresc.

cresc.

f passionato

cresc.

più cresc.

mf

ff

ff

II.

Langsam, getragen.

mf *cresc.* *p* *cresc.* *mf* *f* *dimin.* *p* *dim.* *pp* *ppp*

III.

R. FUCHS: OP. 57: No. 3:

Mässig bewegt.

p *p* *cresc.*

dim. *p* *p* *mf* *cresc.* *f* *cresc.* *ff* *f* *sf* *sf* *sf* *f* *dim. e rit.* *a tempo* *p* *espress.* *cresc.* *sf* *p dolce* *dim.* *pp*

Etwas lebhafter.

Seinem Freunde

Dr Eusebius Mandyczewski

zugeeignet

Sieben Phantasiestücke

für

Violine, Viola und Pianoforte

von

Robert Fuchs.

Op. 57.

Heft I (Nº 1–3.) M. 4.—.

Heft II (Nº 4–7.) M. 4.—.

BERLIN,
Schlesinger'sche Buch- & Musikhandlung.
(ROB. LIENAU.)

Wien, Carl Haslinger qdm. Tobias.

S. 8742.

MERTON COPYING
SERVICE
8 Wilton Grove, London SW19 3QX
Phone/Fax: 020 8540 2708
e-mail: mertonmusic@argonet.co.uk
No. 3807

Seinem Freunde

Dr. Eusebius Mandyczewski

zugeeignet.

Sieben Phantasiestücke

für

Violine, Viola und Pianoforte

von

Robert Fuchs.

Op. 57.

Heft I (№ 1–3.) M. 4.—.

Heft II (№ 4–7.) M. 4.—.

BERLIN,
Schlesinger'sche Buch- & Musikhandlung.
(ROB. LIENAU.)

Wien, Carl Haslinger qdm. Tobias.

S. 8742.

Lith. Anst. von Cig. Röder, Leipzig.