

KANON EN RE- (versión corta)

Johann Pachelbel

(Cuarteto de Cuerdas)

Arreglo: Kastor del Rio

Andante

Violin I

Violin II

Viola

Violoncello

7

Vln. I

Vln. II

Vla.

Vc.

11

Vln. I

Vln. II

Vla.

Vc.

14

Vln. I

Vln. II

Vla.

Vc.

KANON EN RE- (versión corta)

16

Vln. I
Vln. II
Vla.
Vc.

18

Vln. I
Vln. II
Vla.
Vc.

20

Vln. I
Vln. II
Vla.
Vc.

22

rit.

pizz.

Vln. I
Vln. II
Vla.
Vc.

Violín 1

KANON EN RE- (versión corta)

Johann Pachelbel

Andante

6

10

13

16

17

18

21

23 rit.

Violín 2

KANON EN RE- (versión corta)

Johann Pachelbel

Andante

2

7

11

13

16

18

19

20

22

rit. *pizz.*

Viola

KANON EN RE- (versión corta)

Johann Pachelbel

Andante

4

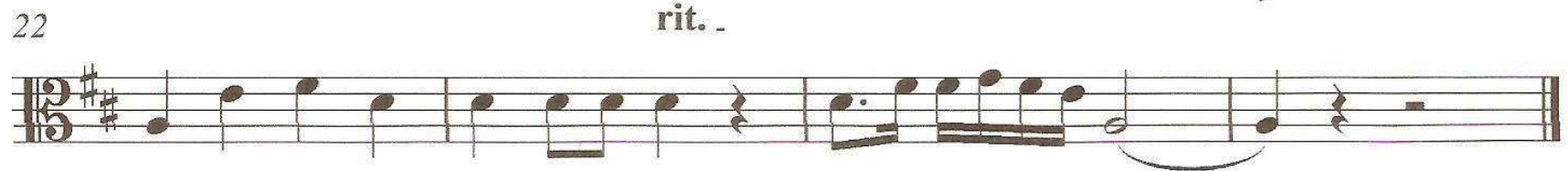
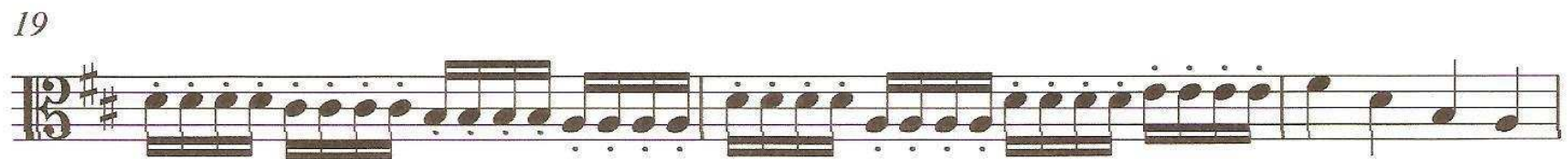
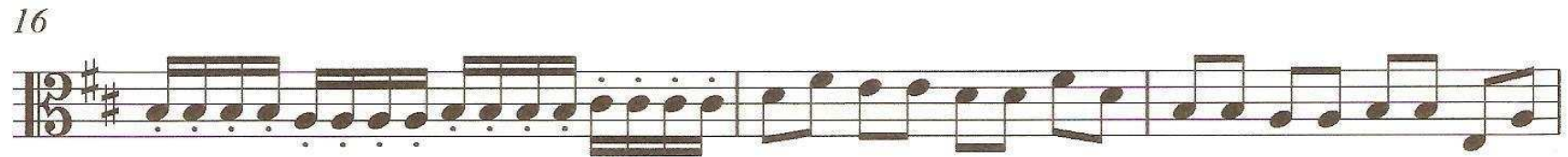
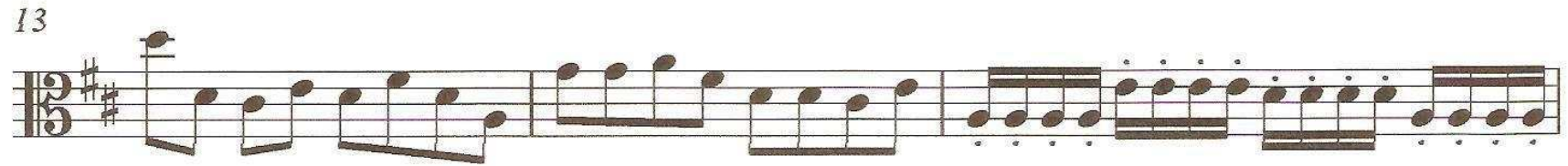
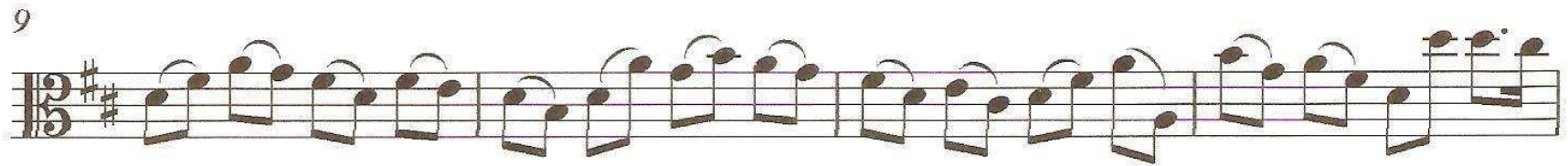
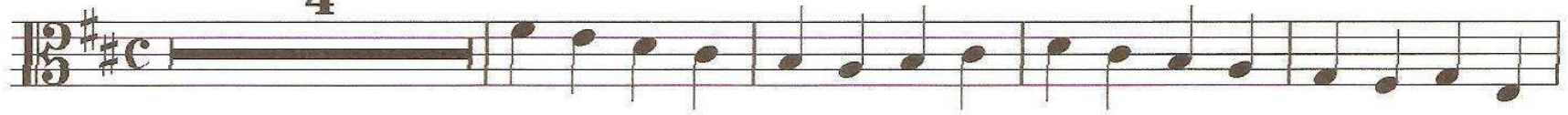

Violoncello KANON EN RE- (versión corta)

Johann Pachelbel

Andante

6

11

17

22

rit..
