

Herrn Professor
ADOLF STERN

in alter Freundschaft gewidmet.

Quintett

für
Pianoforte,
Violine, Viola, Violoncell und Horn
componirt
von

FELIX DRAESEKE.

Op. 48.

Pr. M 18.—

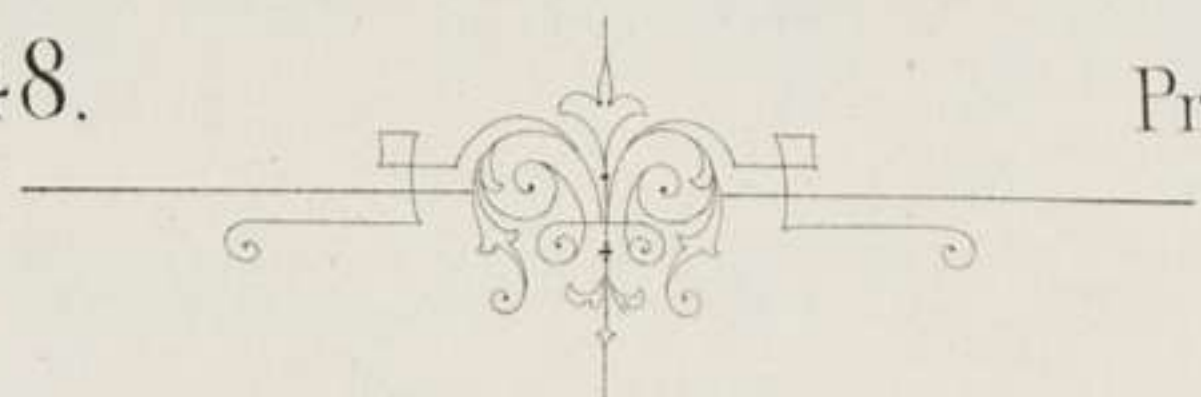

Eigenthum des Verlegers für alle Länder.
Eingetragen in das Vereins-Archiv.

LEIPZIG, FR. KISTNER.

(K. K. Oesterr. goldene Medaille.)

7272.

Lith. Anst. C. G. Richter, Leipzig.

Quintett.

Allegro con brio, ma non troppo vivace.

Felix Draeseke Op. 48.

Violine.

Viola.

Violoncell.

Horn in F.

PIANO.

f energico *un poco ritenuto* *a* *f*

f energico *f*

f energico *f*

f energico *f*

f energico *un poco rit.* *f a*

tempo *10* *un poco riten.* *a tempo* *p grazioso*

energico *p*

energico *p*

energico *p*

tempo *energico* *un poco rit.* *a tempo* *p* *3*

espr.

3 *3*

40

a tempo, tranquillo

60

7

p dolce

p dolce

p dolce

p dolce

mf

p

140

f

f

f

p espr.

p espr.

f

p sosten.

p

mf espr.

p

3

3

150

Violin: *pizz.*, *arco*, *p*
 Cello: *mf espr.*
 Piano: *mf*, *p dolce*, *p leggiero*

Violin: *mf marc.*
 Cello: *mf marc.*
 Piano: *mf*

Violin: *cresc.*
 Cello: *cresc.*
 Bass: *f cresc.*
 Piano: *f cresc.*, *un poco riten.*

a tempo

ff

ff

ff

ff

a tempo

f

190

f

f

f

mf 3

f

f sosten.

200

210

230

240

280

un poco string.

mf

mf

ff

mf

f

mf

300

un poco rit.

ff

ff

ff

un poco rit.

Andante grave.

Andante grave.

20 *un pochettino più mosso* *a tempo, risoluto*

un pochettino più mosso *a tempo*

pp *ff risoluto*

marcatissimo

un pochettino più mosso

pizz. *un pochettino più mosso*

pizz. *p*

p leggiero

a tempo

30

ff arco *ff* *pizz.* *pizz.* *p*

a tempo

ff *p*

marcatissimo

tranquillo

arco

p molto espr. arco *p molto espr.* arco *p molto espr.*

p dolce

3

p dolce *p*

p espr.

p molto espr.

p molto espr.

p espr. *p molto espr.* *p molto espr.*

pp

pp *p*

40 *un pochettino rit.*

un poco rit.

pp

a tempo, risoluto

ff

espr.

ff a tempo

martellato

mf

p

mf

p

50

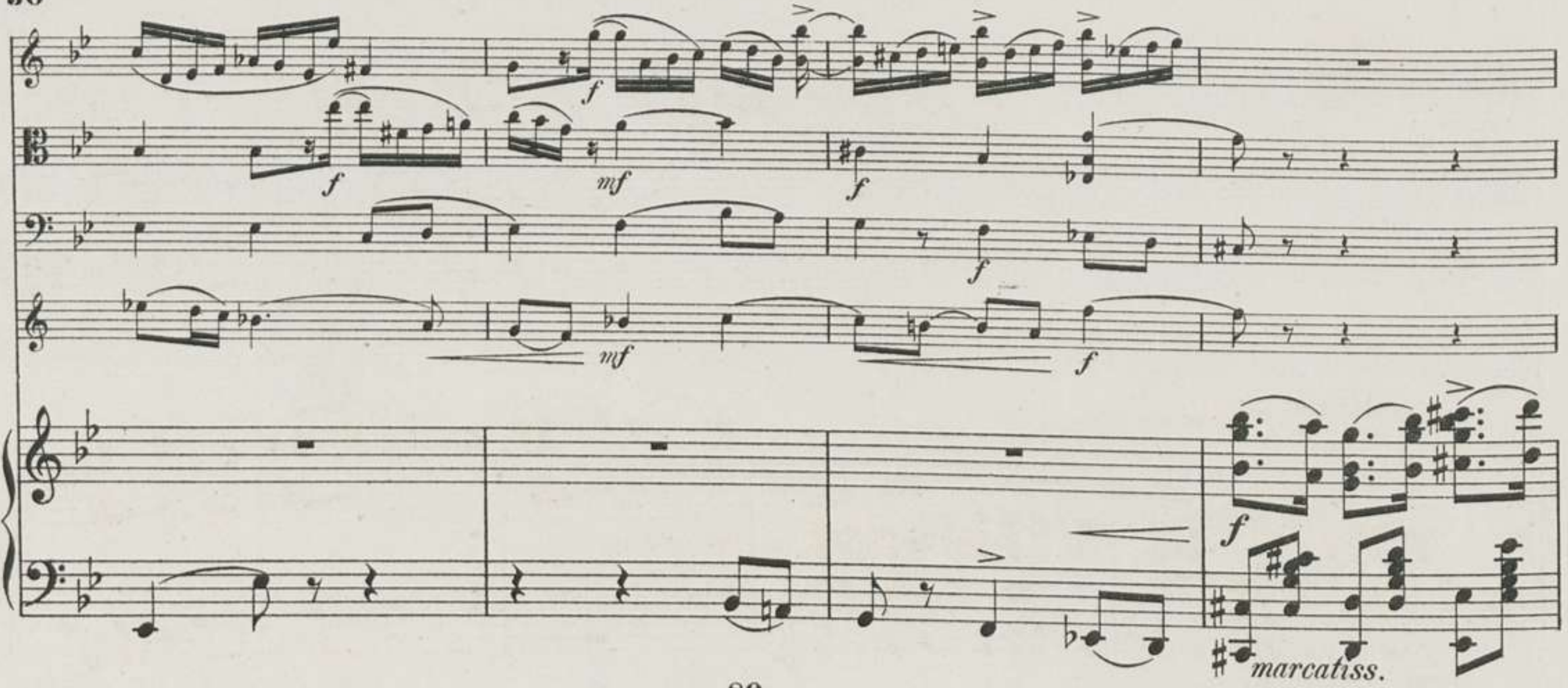

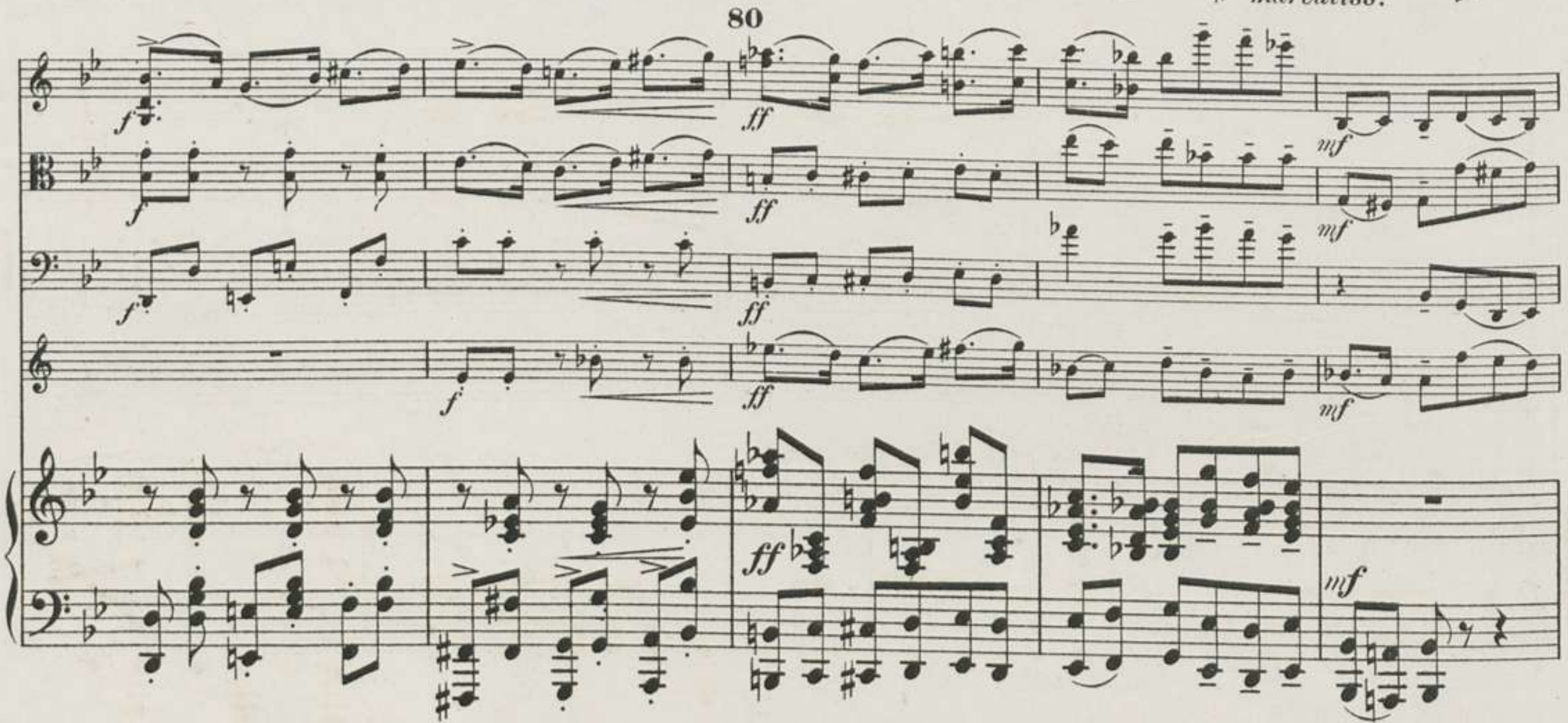

un pochettino più mosso. *a tempo* 90

pp

un pochettino più mosso. leggero

pp a tempo

un pochettino più mosso. *a tempo, risoluto*

p legg. *f*

p legg. *f*

p legg.

un pochettino più mosso. *a tempo*

pp legg. *ff*

marcatiss.

pizz. *p*

pizz. *p*

pizz. *p*

esp.

2

410

p *f* *mf* *f*

sf *f marc.*

pp *pizz.* *p*

pp *pizz.* *p*

Verschiebung.

p

120

tranquillo

p *pp* *arco*

pizz. *mf* *p*

pp

pizz.

p

pp

pp Verschiebung.

pp

140

p

mf

f

p

pp

pizz.

arco

f

pizz.

p

pizz.

arco

mf

f

p

pp

f

ff

arco

ff

arco

ff

p

p

p

p

ff

tre corde

ff

p

p

Presto leggiero.

Presto leggiero.

110

pizz. *p* *mf* *f* *p grazioso*

arco *p* *arco* *p*

mf *f*

120

f *p*

f *mf* *p*

f *f* *p* *grazioso*

130

p *p* *p* *p*

p *p* *p* *p*

p *p* *p* *p*

mf

140

150

220

p

piaggiero grazioso

pp

pp

p grazioso

p

p sosten.

p sosten.

p

p espr.

pp

230

p

pp

pp

pp

pp

Meno mosso. 240

Meno mosso.

250

260

Presto leggiero.

Four empty musical staves, two treble clefs and two bass clefs, with a key signature of two flats.

Presto leggiero.

Two systems of musical notation. The first system consists of a grand staff (treble and bass clefs) with a piano introduction. The second system continues the grand staff with a piano introduction. Dynamics include *f* and *pp*.

Two systems of musical notation. The first system starts at measure 290. The second system continues the grand staff. Dynamics include *f* and *p*.

Two systems of musical notation. The first system includes an 8-measure rest in the treble clef. The second system continues the grand staff. Dynamics include *f* and *p*.

Two systems of musical notation. The first system starts at measure 300. The second system continues the grand staff. Dynamics include *p*.

Two systems of musical notation. The first system includes an 8-measure rest in the treble clef. The second system continues the grand staff. Dynamics include *p*.

p legatiss.

330

340

360

370

380

430

440

450

480

490

500

510

Coda.

Meno mosso.

520

p espr.

p

pp

pp

Meno mosso.

8

p espr.

p

p espr.

poco a poco acceler.

p graz.

p

pp

molto espr.

poco a poco acceler.

mf

8

Tempo del Scherzo.

530

p espr.

p

f

ff

Tempo del Scherzo.

8

p espr.

p

f

ff

20

30

40

sul G

50

90

pp

p espr.

mf

f

p espr.

100

mf espr.

p

sul G

f espr.

mf

mp

mf *p dolce*

p stacc.

p dolce

p espr.

p

espr.

pp

p espr.

p

Tempo del Andante.

Tempo del Andante.

150

a tempo (Allegro vivace)

a tempo (Allegro vivace)

a tempo (♩ = ♩)

160

170

a tempo, tranquillo

mf *p dolce* *mf* *p* *p dolce* *p marc.*

200

p marc. *p* *pp* *p dolce* *p marc.* *p marc.*

p

210

220

un poco riten.

ff un poco rit.

a tempo 230

a tempo

240

mf *frisol.*

frisol.

f

270

280

290

300 *un pochettino riten.*

più riten. *Tempo del Andante.* 310

a tempo (Allegro vivace)

un pochettino stringendo

un pochettino string.

un poco rallent.

un poco rall.

a tempo, un pochettino stringendo

a tempo, un pochettino string.

un poco riten. 340

f *mf* *un poco rit.*

a tempo, un poco più largo

ff

a tempo, un poco più largo

ff

un poco acceler. *a tempo, vivace* 350

ff *ff* *ff*

un poco accel. *a tempo* *ff*

8 va bassa

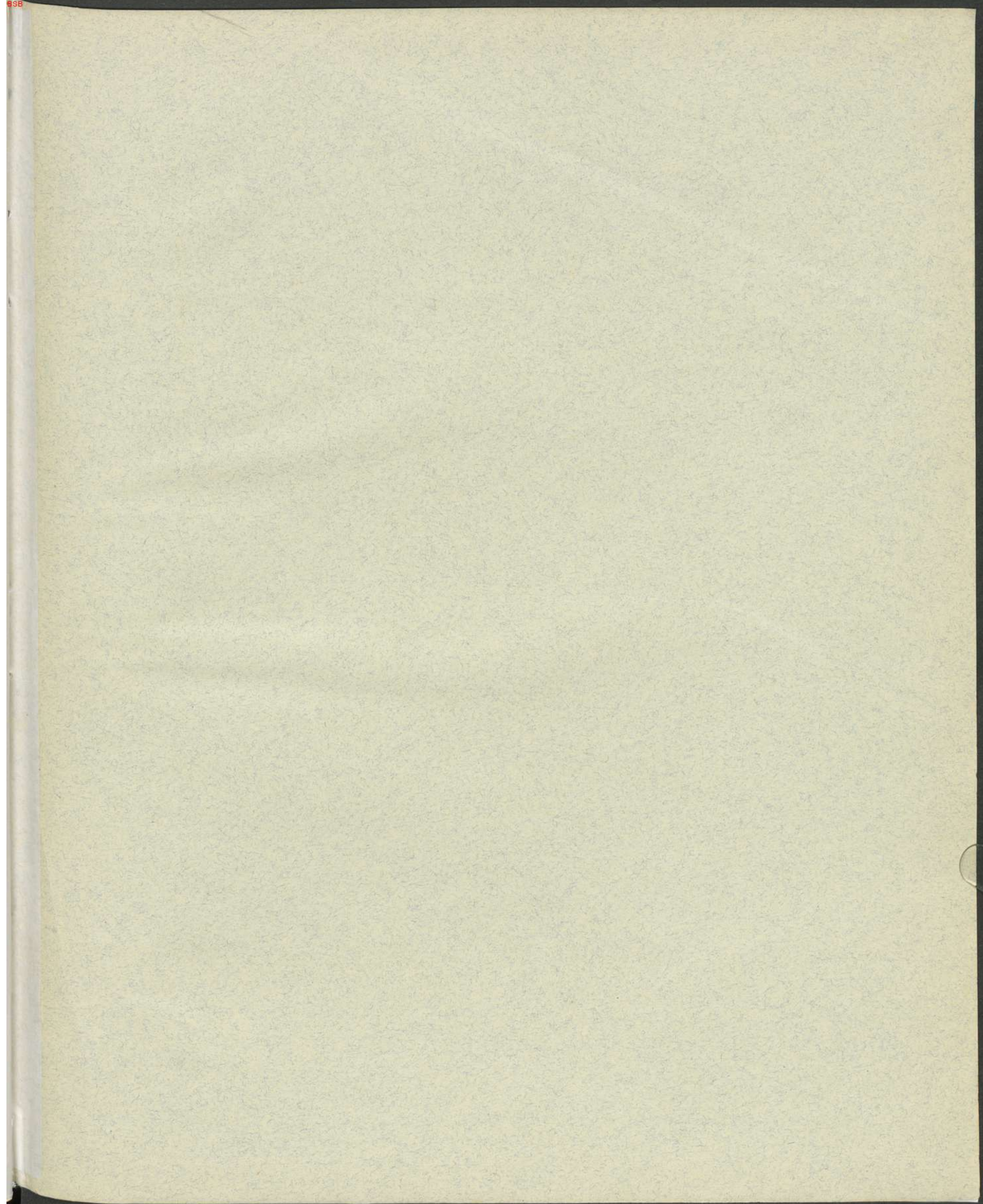

QUINTETT.

Violine.

Felix Draeseke Op. 48.

Allegro con brio, ma non troppo vivace.

f *energico* *un poco riten.*

a tempo *f* **10** *un poco rit.*

a tempo *p* *grazioso* *espressivo*

20 *p*

espr. *mp*

30 *fp* *mf* *mf*

mf *f* *mf* **1**

40 *p* *po.* *p* *Viola* *p*

50 *Viello* *p* *p* *f*

un poco rallent. *a tempo, tranquillo* **3**

60 *mp* *espr.* *espr.* **1**

Violine.

70 *mf*

p

80 *f* *f* *f espr.* *p*

90 *f* *dolce*

p dolce *p*

100 *mf* *f*

un poco riten. *a tempo* 110 *f* *mf* *f* *sosten.*

120 *p* *pespr.*

espr. 130 *p* *espr.* *pespr.*

p dolce 140 *f* *3*

150 *p* *p* *mf* *mf* *f* *ff*

160 *p* *pp* *sfp* *mf* *3*

Violine.

un pochettino più mosso
Piano

ff a tempo, risoluto

pizz. tranquillo
p molto espr.

espr.

un pochettino rit

a tempo, risoluto
espr.

mf

50 espr.

sul G.
fp

pp

1

60

1

p dolce

70 mf

1

mf espr.

1

f

80

ff

mf

2

Violine.

un pochettino più mosso a tempo **90**

un pochettino più mosso *a tempo risoluto* Vcell.

pizz. **100** **2** Horn **3** **4** *molto espr.*

110 *pp* *f* *pp* *pp*

arco

pp *tranquillo* **120** *pp* *pp*

espr. *p* *f*

pp *pp* **130** *pp* *pp*

140 *mf* *f* *p* *pp* *ff* *p*

SCHERZO.
Presto leggiero.

Piano **10** **20** **5**

p *f* *p*

Violine .

espressivo
p
30 *molto espr.*
mp espress.

40

50
p

1 160 1
f *f*

ff *p grazioso*

70

p *pp*

80 3
pp

90 3
pp *pp* *f* 100 1

1 3 *pizz.* 110 *arco*
mf *f* *p* *mf* *f*

grazioso
f *p*

1 120 4
f *p*

Violine.

1230 *p* *p* *pp*

Meno mosso. 240 *p* *pespr.*

250 *mf* *espressivo* *f*

260 *p* *pespressivo*

270 3 *p*

mf *espressivo* *poco a poco accelerando* *sf* *p* *sf*

280 *p* *sf* *mf* *f*

Presto leggiero. 4 *Piano* *f*

290

300 *f* *p* 5

espressivo 310 *p* *pespress.*

320 *p* 3

Violine.

legatissimo

p **330** *p*

f

340 *f* *ff* *p grazioso*

350

p *pp*

360 3 *pp* 2 **370** 3 *pp*

pp 1 3 **380** 1 *f* *mf* 1

f 3 *pizz.* **390** *p* *mf* *arco* *f*

f *p grazioso* *f* **400** *p* 4

p **410** *p* *f*

420 *Piano Viola* 3 4 *p*

sul G **430** *p* *f* *mf* *f* 1

Violine.

440 *f* *ff* *ff*

leggiere *p* 2

450 *p* *pizz.* *p*

2 460 1 2 *Piano* *p* *p*

470 *espress.* *p*

480 *fp*

p *leggiere grazioso*

490 *p* *espr.*

500 *p* *grazioso*

1 1 510 *p* *pp*

CODA. *Meno mosso.* 1 *p* *espress.* 520 *p* *poco a poco accel.* *p* *grazioso*

Tempo del Scherzo. 530 *p* *f* *ff*

FINALE.

Violine.

Allegro con brio. *f* *un poco riten.* *a tempo* *poco*

a f poco più riten. *f* *Allegro vivace e leggiero.* *riten.* *p* *1 p grazioso*

20 *pp* *sempre stacc.*

30 espress. *p* *mf* *f*

risoluto *f* *40* *f risoluto* *p dolce*

sul G. *p* *p*

50 *espress.* *mf* *mf* *1*

60 *espress.* *grazioso* *p* *70*

p *f*

80 *f* *p dolce*

risoluto *mf*

90 *1*

2 *100* *espress. sul G.* *f* *mf*

Vcell

Violine.

110 *f* *mf* *p dolce* Vcell 6

120 *espress.* Viola *p* *mf*

130 2 *f* *risoluto*

140 *p dolce* *p dolce* *poco a poco piu riten.*

Tempo del Andante. *espr.* *un poco rit.*

150 *a tempo* (Allegro vivace.) *un pochettino riten.* *a tempo (d=d)*

ppizz. pp *arco* *pizz. mf* *f* *p*

160 *p*

170 *f* *f* *mf*

180 *mf*

190 *a tempo, tranquillo*

f *un poco riten.* *ff* *mf* *p dolce* 5

Violine.

200 *6* *marcato*
Piano *p*

210

f *ff*

220 *ff* *un poco riten.* *allegro* 230 *mf* *2*

mf

240 *f* *f* *frisoluto*

250 *ff* *f espr.* *f*

260 *mp* *p* *f*

270

280 *mf* *6*

Violine.

290

300

ff un pochettino riten. *ff piu riten.*

310

p espress. *a tempo (Allegro vivace.)* *p espr.*

320

un pochettino string. *1* *un poco rall.* *f*

330

un pochettino string. *1* *2* *p*

340

a tempo un poco più largo *un poco riten.* *ff*

350

a tempo, vivace *un poco*

360

ff *un poco string.* *ff*

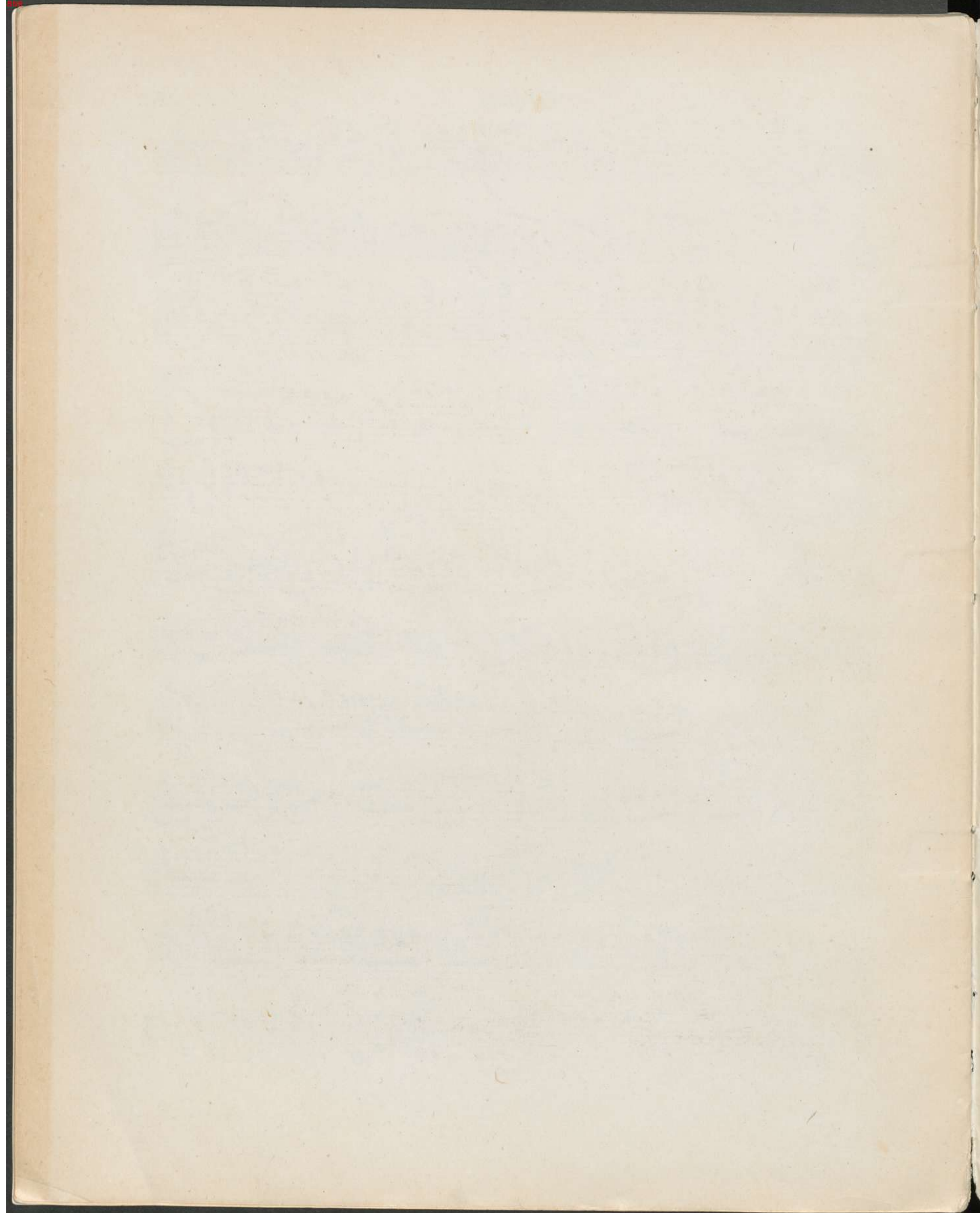

Mus. pr. 2^o 4794
2
1

QUINTETT.

Viola.

Felix Draeseke Op. 48.

Allegro con brio, ma non troppo vivace. *un poco riten.*

f energico *a tempo* *un poco riten.* *a tempo* *Piano.*

10 20 30 40 50 60

f energico *mp* *sfz* *mf* *mf* *f* *mf* *p* *p* *p molto espressivo* *f* *un poco rallent.* *a tempo, tranquillo* *mp espressivo* *espr.*

Viola.

70 *mf* *p*

80 *f* *f* *f*

90 *p* *f* *p dolce*

p dolce *mf*

100 *f*

un poco riten. *a tempo* 2. 110 *f* *mf*

fp *ff*

120 *p* *espress.* *p espress.* *p*

130 *p* *espress.* *p*

140 *p dolce* *f*

Viola.

150 *mf* *espressivo* *mf* *mf* *f*

160 *ff* *p* *pp* *sf*

170 *mf* *mf* *f*

180 *p* *mf* *marcato* *a tempo* *ff*

190 *ff* *f*

200 *f* *f* *mf*

210 *pespress.*

Viola.

220 *p* *espr.* *mf*

230 *mf* *p* *f* *f*

240 *espr.* *f* *fp*

250 *f* *p dolce* *p dolce*

260 *espr.* *mf molto cresc.*

270 *p* *mf* *p* *mf* *f* *a tempo*

280 *ff* *f* *mf* *f* *ff*

290 *ff* *ff*

300 *poco a poco stringendo* *mf* *ff* *un poco riten.*

Viola.

Andante grave.

espr.
p

10
pp *pp*

espr.
p *p* *espr.*
p espr.

20 *un pochettino, più mosso.* *a tempo, risoluto* *pizz.* *un pochettino, più mosso*

a tempo, risoluto *arco* *ff* *30.* *pizz.* *tranquillo arco* *p molto espr.*

molto espr.
p

un pochettino, riten. *a tempo, risoluto*
40 *f*

mf *p*

50 *espr.*
p *sf* *pp*

60
p *p dolce*

p dolce

Viola.

70 *mf* *mf* *f* *mf* *f*

80 *f* *ff*

un pochettino, più mosso

mf *p* *sf*

90 *atempo* *pp* *un pochettino, più mosso* *p leggiero*

a tempo, risoluto *f* *f* *pizz.* *100* *Horn.* *p* *1*

arco *p* *p* *molto espr.*

110 *sf* *p* *p* *sf* *f* *tranquillamente*

pp *Viol. I.* *pp* *p*

120 *p* *pp*

130 *f* *pp*

arco *4* *Viol.* *5* *6* *pizz.* *140* *1* *p*

arco *1* *f* *p* *ff* *p* *p*

Viola.

SCHERZO.

Presto leggiero.

8 *f* 10 *f* 4

20 *p* 2 *espr.* *mf*

30 *p* *mf espr.*

40 *p* *legatissimo*

50 *viol.* *p* 1 2 3 *espr.* *p*

60 *f* *f* *ff*

70 *p* *pp*

80 3 *pp*

90 3 *pp* *f*

100 *f* *mf*

110 *pizz.* *mf* 4

Viola.

arco *p* *f* *mf* 120 5 *p* 6 Violino

p 130 *p* *f*

3 140 *sfp* *espressivo*

espressivo 150 *p* *mf* *fp*

160 *fp* *ff* *ff*

2 170 Violino *p* 1 2 3

pizz. 4 *p* 2 180 *Piano* arco *p*

espressivo *espressivo* 190 *p*

1 *fp*

200 *p* 2

leggiero 210 *p* 3

Viola.

220 *p* *p sostenuto* *p*

230 *p* *pp* *Meno mosso.* *p*

250 *p espressivo*

mf espr. *mf* *f*

260 *p* *p* *p* *mf*

270 *mf espr.* *sf* *p* *sf* *poco a poco acceler.*

280 *p* *sf* *mf* *f*

Presto leggiero. 290 *f* *p* *f*

300 *p* *p* *esspressivo*

310 *p* *p* *mf espr.*

320 *p* *legatissimo* *p* *3*

Viola.

330 *Violino* *p* *espressivo* *f*

340 *f* *ff* *pp*

350 *pp* *pp*

360 *pp* *pp*

380 *pp* *f* *f*

390 *pizz.* *arco* *mf* *p* *f* *mf*

400 *mf* *f*

410 *Violino* *p* *p* *f*

420 *espressivo* *sfp*

430 *espress.* *p* *mf* *f*

440 *f* *ff*

ff *p*

450 Violino *pizz.* *p*

460 Piano 1 2 arco *p* *espressivo*

470 *p* *espressivo*

480 *f*

490 *p* *leggiero*

500 *p*

510 *p* *sostenuto*

520 CODA. *Meno mosso.* *pp* *poco a poco acceler.*

530 *p*

Tempo des Scherzo. 530 *p* *f* *ff*

FINALE.

Allegro con brio.

un poco ritenuto

a tempo

f *f* *f*

10 *poco a poco più ritenuto* *p* *Allegro vivace e leggiero.* *1* *ritenuto p* *pp*

sempre stacc. 20 *pp* *sempre stacc.*

30 *2* *3*

risoluto 40 *f* *mf* *pp* *p*

50 *f* *mf* *espressivo* *mf*

1 60 4 *Viol. 5* *6* *p* *pp*

70 *espressivo* *p*

espressivo *p*

risoluto 80 *f*

90 *espressivo* *p* *mf* *4*

Viola.

marc.

200 1 p p p

210 f ff

220 ff ff

un poco ritenuto 3 *a tempo* 230₁ ff

mf mf

240 f f

250 ff mf

260 mp p mf

270 f f mf

280 p

290 *f*

300 *f*

Tempo del Andante.

310 *ff* un pochettino ritenuto *ff* piu riten. a tempo (Allegro vivace.) *p*

320 *p espr.* un pochettino stringendo

330 *mf* un poco rallent. *p* a tempo, un pochettino

340 *stringendo* *ff* un poco ritenuto *ff* un poco accel. a tempo, vivace.

350 *trem.* *ff*

360 *ff* un poco stringendo *ff*

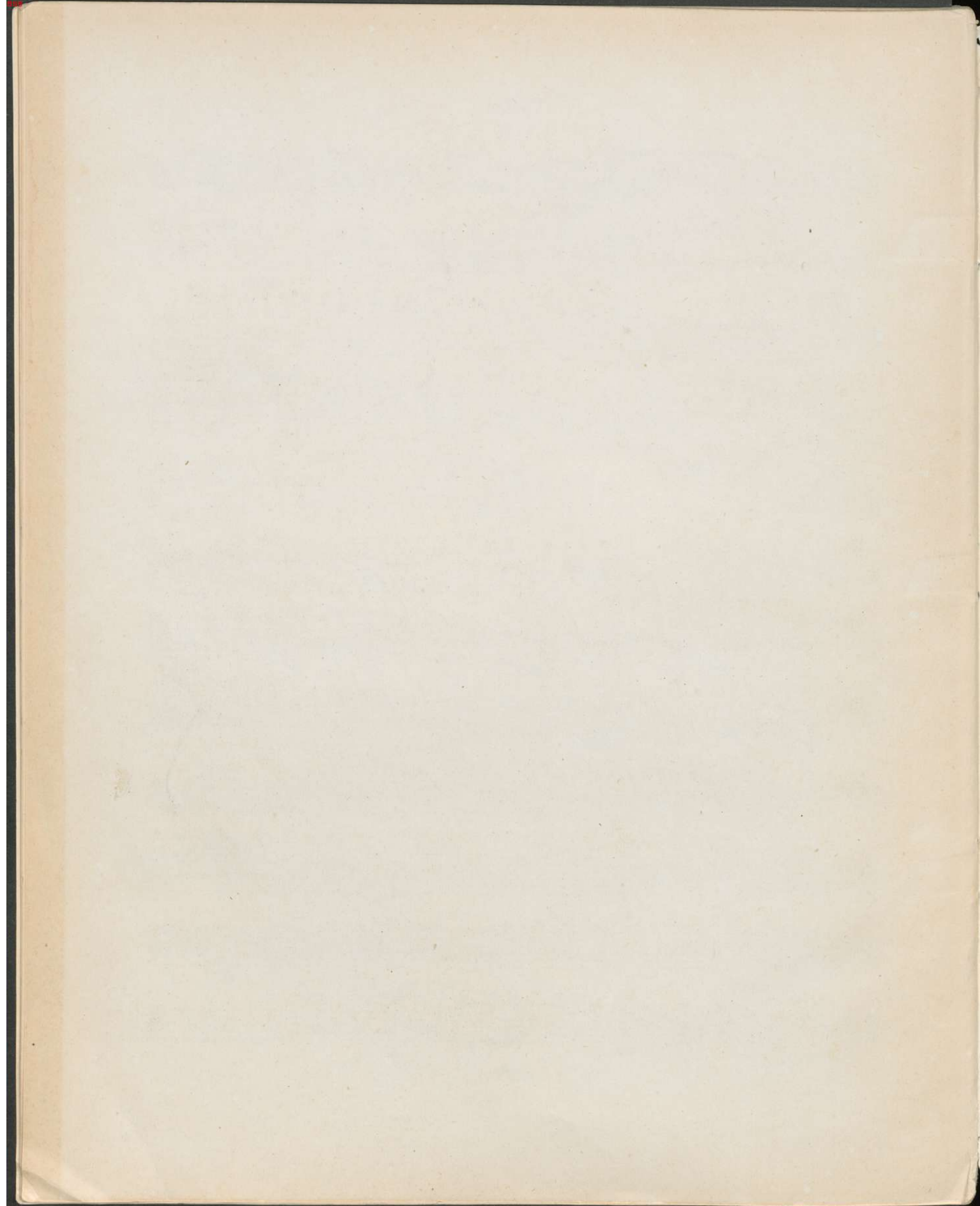

QUINTETT.

Violoncell.

Felix Draeseke Op. 48.

Allegro con brio, ma non troppo vivace.

un poco ritenuto

f energico
a tempo
energico
un poco riten.
a tempo
p
p espress.
f
f
mf
f
mf
p
p molto espr.
Viola
p
p
f
un poco
rallent.
a tempo, tranquillo
mp espress.
leggiere

Violoncell.

Violoncell.

150 *p* *mf* 160

f *ff* *p* *pp* *sf*

mf *p*

170 *pizz.* *f* *mf* *arco* *mf espress.*

180 *un poco* *f cresc.* *riten.* *mf* *a tempo* *ff*

190 *f* *ff*

200 *f*

210 *espress.* *p*

Violoncell.

220 *p* *mf espress.*

230 *p espress.*

240 *fp* *f* *f espress.*

250 *p espress.*

260 *mf* *p dolce*

270 *p* *mf* *f* *ff* *a tempo*

280 *mf* *f*

290 *ff* *ff* *ff*

poco a poco stringendo

300 *mf* *f* *ff* *un poco riten.*

Violoncell.

Andante grave.

p espress.

1 10

p espress. *p espress.*

p *p espress.*

20 *un pochettino più mosso.* *a tempo risoluto.*

pp *a tempo risoluto*

pizz. *un pochettino più mosso.* *arco* *ff* 30

p *molto espress.* *p* *tranquillo* *p* *molto espress.*

40 *un pochettino rit.* *a tempo risoluto.*

f *ff*

mf

50 *espress.* *sfp*

p *pp*

60

p *p*

Violoncell.

p dolce *p dolce* *p* *espr.*

p espr. *mf* **70**

f espress. *mf*

f *f* *ff* **80**

p *fp*

un pochettino più mosso. a tempo *Viol.* **90** *pp* *pp*

un pochettino più mosso. *a tempo risoluto* **3** *pizz.* *f* *p*

100 *Viola.* *p* *p molto espress.*

110 *fp* *p* *p* *f*

120 *pizz.* *p* *mf tranquillam.* *p*

p *arco*

Violoncell.

SCHERZO.
Presto leggiero.

Violoncell.

180 *arco espress.*

mf

190

200 *f*

210 *p*

leggiere grazioso

220 *p*

sostenuto.

230 *p*

Meno mosso.

240 *pp*

250 *p espress.*

260 *f*

270 *mf*

poco a poco accelerando

280 *sf*

Presto leggiero. 290 *f*

Violoncell.

300 *p* *p* *pespress*

310 *p* *pespress.* *mf* 320

330 *p*

340 *f* *f* *ff* *pp*

350 *pp* *pp* *p* *grazioso*

360 *p* *p*

370 *pp* *pp*

380 *f* *mf*

390 *f* *pizz.* *p* *mf* *p* *arco*

400 *f* *p* *Viol.* *p*

410 *p* *f*

420 *p* *f* *Piano.*

430 *f* *pespress. f*

Violoncell.

mf — f

440

sostenuto 450

pizz. 460 arco

pespress.

470

480

490

leggiero grazioso 500

510

CODA. Meno mosso. 520

Tempo del Scherzo. 530

Violoncell.

FINALE.

Allegro con brio.

f *un poco ritenuto*

a tempo *f* **10** *poco a poco ritenuto* *p* *f* *ritenuto*

Allegro vivace e leggiero.

p *pp* *sempre staccato* **20**

p *grazioso*

espressivo *p* **30**

risoluto **40** *f* *mf* *pp* *p dolce*

50

espressivo *mf* *mf* *p*

espressivo **60**

p **70** *p*

f

Violoncell.

risoluto 80 *f*

p *espressivo* 90 *mf*

mf 100 *mp*

f

110 *p dolce*

espressivo 120 *p*

130 *risoluto* *f*

p dolce

140 *poco a poco più riten.* *p dolce* **Tempo del Andante.**

un poco riten. a tempo (Allegro vivace.) *pizz.* 150 *p*

un pochettino riten. a tempo (♩. = ♩) 160 *p*

Violoncell.

250 *espressivo*

260 *ff* *mf* *mf* *mf*

270 *mf* *mf* *f*

280 *p*

290 *f* *f*

300 *f* *ff* *un pochettino ritenuto*

più ritenuto **Tempo del Andante. 310** *p*

espressivo *a tempo (Allegro vivace.)* **320** *p* *f*

un pochettino string. *un poco a tempo un pochettino stringendo* **330** *rall.* *p*

mf *p* *un poco riten.* **340** *a tempo un* *ff*

poco più largo *un poco acceler. a tempo vivace* **350** *ff*

ff

360 *un poco stringendo* *ff*

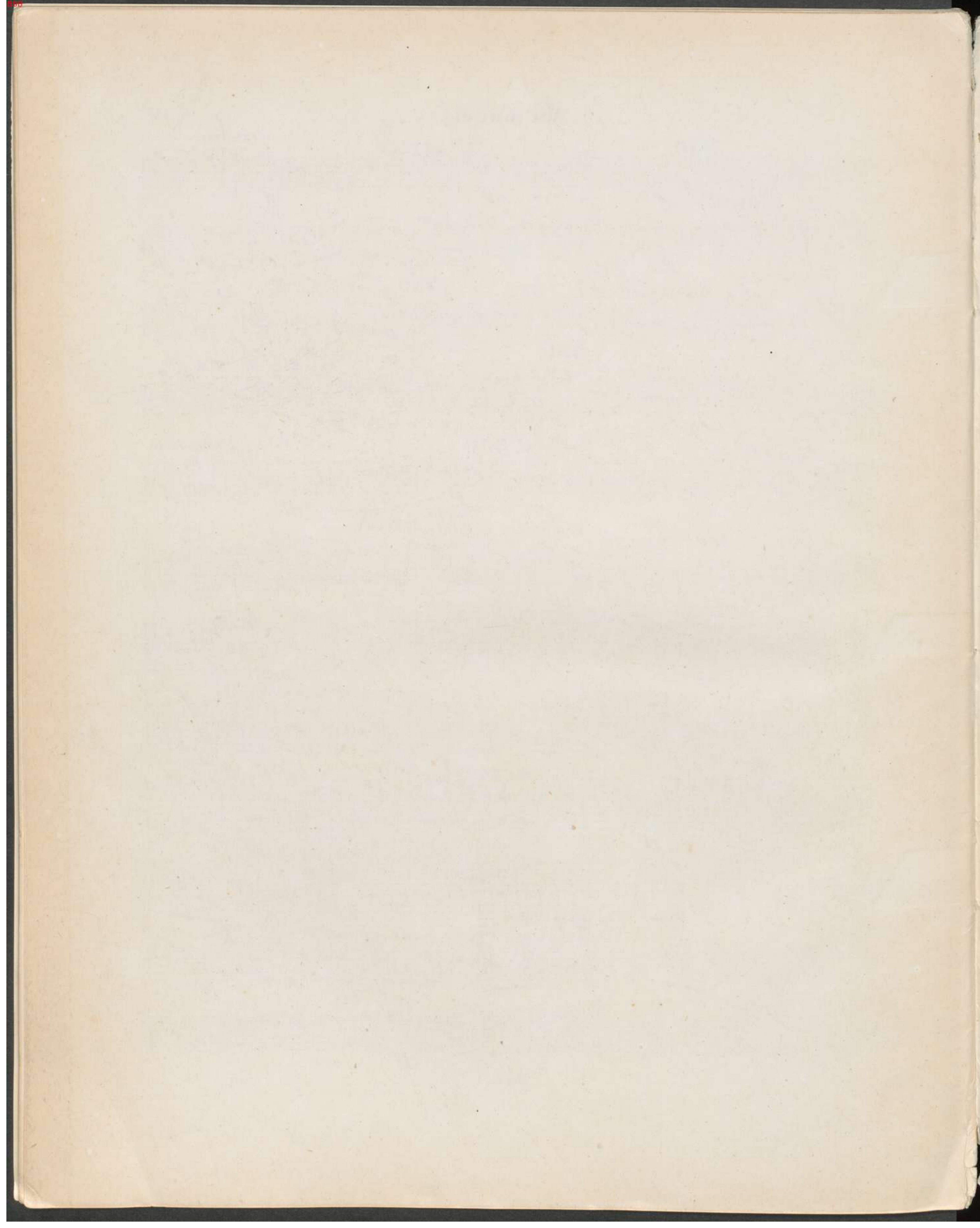

QUINTETT.

Horn in F.

Felix Draeseke Op.48.

Allegro con brio, ma non troppo vivace.

f *energico*
un poco riten. *a tempo*
10
p
20
30
mf
sfz *un poco rallent.*
40 8 Violine 9 10 50 11
a tempo tranquillo 60 *f* *leggiere*
1 1
70 Viol. I. *p*
80
90 Viol. *Solo espressivo*
100 *un poco riten.* *a tempo*
110 *f*
120
130 *espr.*
p

Horn in F.

dolce 2140 *f* *espr.* *mf*

2 150 *p* *mf* *f*

2 160 *ff* *pp* *sp* *mf* 4 170 *Piano* *f*

8 180 *f* Cello 1 *Viol.* 2 *cresc.* *f cresc.* *ff* *un poco riten.* *a tempo*

1190 3 *f* 3 200 *Piano* 4 *f*

210

2 220 2 *p dolce* *p* *p*

5 230 4 *p* *f* *f*

240 2 *sp* *f* *p*

250 *p* *espr.* *Solo*

260 2 *p* *mf* *f* *ff*

270 1 *ff* 2 280 *Violine* 1 2

Horn in F.

290

mf *f* *ff* *ff* *ff*

poco a poco stringendo

mf *f*

300 *f* *ff* *un poco riten.*

Andante grave.

Solo espressivo

3 4 *p* *p* *p*

espressivo *p* *p* *pp* *1* *4*

20 *un pochettino più mosso* *a tempo risoluto*

un pochettino più mosso *a tempo risoluto* *ff* *30* *tranquillo*

pp *dolce* *40 un pochettino rit. a tempo risoluto*

mf *pp* *50* *pp* *60* *fp* *p*

pp *p* *70* *pp* *p* *mf* *p*

mf *f* *ff* *80* *ff*

mf *fp* *un pochettino più mosso* *1 a tempo* *90* *3*

gestopft *1* *1*

Horn in F.

un pochettino più mosso *a tempo risoluto* **100** Solo *molto espressivo*

Viol. *p* 4 5 3 *Piano* 4 *p* 5 *p*

mf *mf*

110 2 **5 120** *pp* *espressivo* *p*

Viol. 1 2 3

130 *f* *p*

140 *f* *pp* *ff* *p* *p*

Cello 1 2 3 4

SCHERZO.

Presto leggiero.

8 **10** *f* *f* *f* *p*

Viol. 9

20 **30** **1** **30** **1** **1**

p *p* *p* *mf* *p*

5 **40** **1** **50** *espressivo*

mf *mf* *Solo p*

1 **1 60** **3**

f *f* *ff*

70 **4 80** **10** **90** *Piano* **1**

p *p* *pp* *1* *2*

1 **4 100** *Cello* **3**

pp *f* *mf* *f*

Viola 1 2 3

110 **1** **120** **3**

Viol. 2 3 4 *f* *p* *f*

Horn in F.
130

130 *p* *p* *p* *f*

140 *Piano* *p*

150 *p* *mf* *f* *ff*

160 *f* *Solo espressivo* *p*

170 *Piano*

180 *f*

190 *pp* *f*

200 *pp*

210 *pp* *pp* *pp*

220 *pp* *pp* *pp*

230 *pp* *pp* *pp*

240 *pp* *pp* *pp* *Viol.*

250 *p* *mf* *p* *pp* *poco*

260 *espressivo* *p* *pp*

270 *pp* *p* *p* *mf* *1*

280 *a poco acceler.* *p* *sf* *sf* *mf* *f* *Presto leggiero* *Viol.* *8* *9* *f* *1*

290 *f* *1*

300 *f* *p* *p* *pp* *Viol. 4*

310 *p* *mf* *p* *mf* *mf* *7*

320 *mf* *mf*

Horn in F.

330 Solo *espressivo*
p *f* *f* **1340**

ff **350** *p*

pp **360** **10** **370** *pp* **380** *Viola* *Vcell.*

mf *Violine* *mf* *f* *pp* **390** *Violine*

f **1400** **3** *p* **1**

410 *p* *f* **1** *2* *Piano* **420**

p **430** *mf* **1**

440 **1** *ff*

5450 **10** **460** *1* *2* Solo *espressivo* *ff*

Piano *p*

470 **7** **480** *pp* **3**

Cello **1** **2** **490** **3** **4** **5** **4500** **10**

pp **510** *Piano* **1** **3** **520**

pp *a poco accelerando* *pp* *Tempo des Scherzo.* **530** **1**

p *pp* **3** *f* *ff*

Horn in F.

FINALE.
Allegro con brio. *un poco ritenuto* *a tempo* *poco a*

f *f* *f*

10 *poco più ritenuto* *p* *Allegro vivace e leggiero.* 3 20 7 8 7 *Vcell.* *pp*

30 2 *f* 40 *f* *p*

1 2 50 7 *espressivo* 60 *Solo p*

pp *p* *p*

70 1 *p*

80 *f* *f*

2 90 2 4 100 4 *mf* *p*

f *pp* 110 10 120 2 4 *f* 130 2

risoluto 3 2 140 *poco a poco più ritenuto* **Tempo del Andante.**

f *pp* *a tempo* *un pochettino riten. gestopft.* *a tempo (♩ = ♩)*

un poco rit. 150 (Allegro vivace) pizz. *p* *p* *p*

2 4 Ccell. 5

160 5 170 7 2 180 3

mf *p* *f*

un poco riten. 190 *pp* *a tempo, tranquillo*

mf *f* *ff* *mf* 7

Horn in F.

200 *p* *pp*

210 *f* *ff* 22201

230 *f* *ff* 240 3

250 *ff* *mf* *mf* Solo

260 *mf espr.* *p* *mf*

270 *f* *f* *mf* *p* 280 5

290 *p* *mf* *f*

300 *f* *ff* *pp* *espr.* *a tempo (Allegro vivace.)* 1

310 *pp* *Tempo del Andante.* 3/4

320 *f* *mf* *pp* *f* *un pochettino un poco stringendo* *330 a tempo un pochettino stringendo* *stringendo rallent.* 1

340 *mf* *f* *ff* *un poco rit.* *a tempo un poco più largo* 1

350 *f* *ff* *a tempo un poco accel. vivace* 1

360 *ff* *un poco stringendo*