

Piazza Stradivari

Piccolo

Marcia-Capriccio

Amilcare Ponchielli
ed. Howey

2 *ff*

8 2 4

18 *p*

25 16 7 *ff*

54 2 4 *mf* *pp*

64 *ff*

70

75

81

Piazza Stradivari
Piccolo

2
86

f

92

97

102

107

mp *pp*

117

ff

123

128

134

Fine

Trio

Piazza Stradivari

Piccolo

3

139 **5**

mf

150

157

p

164

171

ff

179 **2** **4**

mp *pp*

189

194

ff

199

204

D.S. al Fine

Piazza Stradivari

Flute

Marcia-Capriccio

Amilcare Ponchielli

ed. Howey

2

9

18

25

32

39

47

54

60

66

71

ff

p

pp

mf

pp

ff

§

Piazza Stradivari

Flute

2
76

81

86

92

97

102

107

113

119

123

128

133

Trio

Piazza Stradivari Flute

3

139 **5**

mf

150

157

p

164

172

ff *mp*

179

pp

185

191

ff

196

ff

201

206

D.S. al Fine

Piazza Stradivari

Oboe

Marcia-Capriccio

Amilcare Ponchielli
ed. Howey

Piazza Stradivari
Oboe

2
81

86

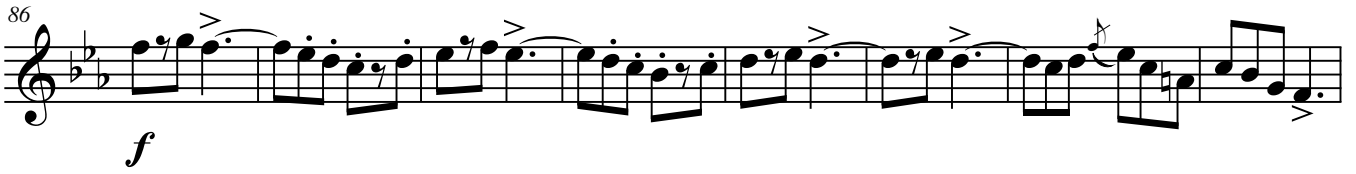

f

94

101

mp

107

pp

113

119

ff

123

128

133

Fine

Trio

Piazza Stradivari

Oboe

3

139 **5**

mf

149

157

p

164

171

ff *mp*

179

pp

185

191

ff

196

201

206

D.S. al Fine

Piazza Stradivari

Bassoon

Marcia-Capriccio

Amilcare Ponchielli

ed. Howey

2

ff

11

18

p

25

pp

31

4

ff

42

2

49

p

54

mf

pp

60

66

72

Piazza Stradivari
Bassoon

2
78

82

86

92

97

103

107

mp

pp

113

119

123

129

134

Fine

Trio

Piazza Stradivari Bassoon

139

146

153

159

165

170

176

179

185

191

197

203

D.S. al Fine

Piazza Stradivari

Clarinet in E \flat

Marcia-Capriccio

Amilcare Ponchielli
ed. Howey

2

ff

8

17

25 *p*

32 *pp*

39

47 *ff*

54 *p* *mf*

60 *pp*

66

72 *ff*

Detailed description of the musical score: The score is for a Clarinet in E-flat. It begins with a treble clef and a 3/4 time signature. The first staff contains a whole note with a fermata and a '2' above it, followed by a quarter rest, a quarter note, and a half note. The second staff starts at measure 8 with a quarter note, a quarter note, and a half note, followed by a quarter rest, a quarter note, and a half note. The third staff starts at measure 17 with a quarter note, a quarter note, and a half note, followed by a quarter rest, a quarter note, and a half note. The fourth staff starts at measure 25 with a quarter note, a quarter note, and a half note, followed by a quarter rest, a quarter note, and a half note. The fifth staff starts at measure 32 with a quarter note, a quarter note, and a half note, followed by a quarter rest, a quarter note, and a half note. The sixth staff starts at measure 39 with a quarter note, a quarter note, and a half note, followed by a quarter rest, a quarter note, and a half note. The seventh staff starts at measure 47 with a quarter note, a quarter note, and a half note, followed by a quarter rest, a quarter note, and a half note. The eighth staff starts at measure 54 with a quarter note, a quarter note, and a half note, followed by a quarter rest, a quarter note, and a half note. The ninth staff starts at measure 60 with a quarter note, a quarter note, and a half note, followed by a quarter rest, a quarter note, and a half note. The tenth staff starts at measure 66 with a quarter note, a quarter note, and a half note, followed by a quarter rest, a quarter note, and a half note. The eleventh staff starts at measure 72 with a quarter note, a quarter note, and a half note, followed by a quarter rest, a quarter note, and a half note.

Piazza Stradivari

Clarinet in Eb

2
79

86

f
92

97

102

107

113

119

123

129

135

Trio

Piazza Stradivari Clarinet in E \flat

3

139 **5**
mf

150

157 *p*

163 (b)

170 *ff* *mp*

179 *pp*

185

191 *ff*

196

201

206 *D.S. al Fine*

Piazza Stradivari

Clarinet in B \flat 1

Marcia-Capriccio

Amilcare Ponchielli
ed. Howey

ff

9

17

25

pp

32

39

47

ff

p

mf

54

pp

60

66

71

ff

Piazza Stradivari

Clarinet in B \flat 1

2
77

82

86

f

91

96

102

mp

107

pp

113

119

ff

123

128

134

Fine

Trio

Piazza Stradivari Clarinet in B \flat 1

3

139 5

150 *mf*

157 *p*

163

168

175

179 *ff* *mp*

185 *pp*

191

196 *ff*

202

206 *D.S. al Fine*

Piazza Stradivari

Clarinet in B \flat 2

Marcia-Capriccio

Amilcare Ponchielli
ed. Howey

ff

9

17

25

pp

32

39

ff

47

p

mf

54

pp

60

66

71

ff

Detailed description of the musical score: The score is for a Clarinet in B-flat 2 part. It begins with a treble clef and a key signature of one flat (B-flat). The first staff (measures 1-8) features a series of eighth notes with accents, marked *ff*. The second staff (measures 9-16) continues with eighth notes and some sixteenth notes, also marked *ff*. The third staff (measures 17-24) has eighth notes with accents, marked *ff*. The fourth staff (measures 25-31) starts with a section symbol and eighth notes, marked *pp*. The fifth staff (measures 32-38) has eighth notes with accents, marked *pp*. The sixth staff (measures 39-46) has eighth notes with accents, marked *ff*. The seventh staff (measures 47-53) features a long melodic line with a slur, marked *p*. The eighth staff (measures 54-59) has eighth notes with accents, marked *mf*. The ninth staff (measures 60-65) has eighth notes with accents, marked *pp*. The tenth staff (measures 66-70) has eighth notes with accents, marked *pp*. The eleventh staff (measures 71-78) has eighth notes with accents, marked *ff*.

Piazza Stradivari
Clarinet in B \flat 2

2
77

81

86

f

92

97

102

107

113

pp

119

123

ff

128

134

Fine

Trio

Piazza Stradivari Clarinet in B \flat 2

3

139 **5**

150 *mf*

157 *p*

162

168

175

179 *ff* *mp*

185 *pp*

190

195 *ff*

200

205 *D.S. al Fine*

Piazza Stradivari

Clarinet in B \flat 3

Marcia-Capriccio

Amilcare Ponchielli
ed. Howey

- Staff 1: *ff* (fortissimo), accents (>).
- Staff 2: *ff* (fortissimo), accents (>).
- Staff 4: *pp* (pianissimo), accents (>).
- Staff 7: *pp* (pianissimo), accents (>).
- Staff 8: *pp* (pianissimo), accents (>).
- Staff 9: *ff* (fortissimo), accents (>).

Piazza Stradivari
Clarinet in B \flat 3

2
77

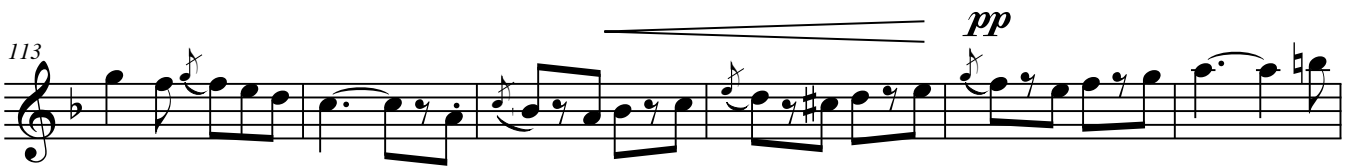
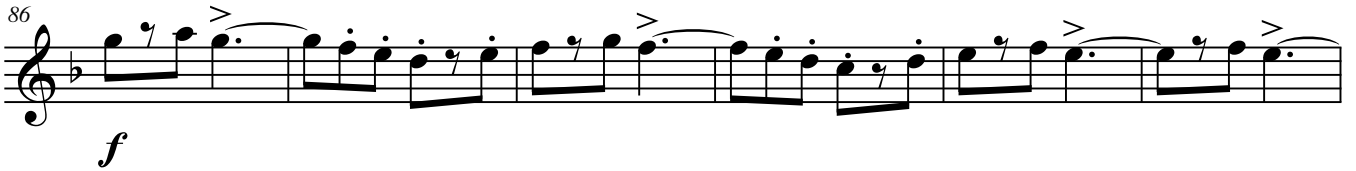

Trio

Piazza Stradivari Clarinet in B \flat 3

3

139 **5**

150 *mf*

156

161 *p*

168

175

179 *ff* *mp*

185 *pp*

191

196 *ff*

201

206 *D.S. al Fine*

Piazza Stradivari

Bass Clarinet

Marcia-Capriccio

Amilcare Ponchielli
ed. Howey

Piazza Stradivari
Bass Clarinet

2
79

86

92

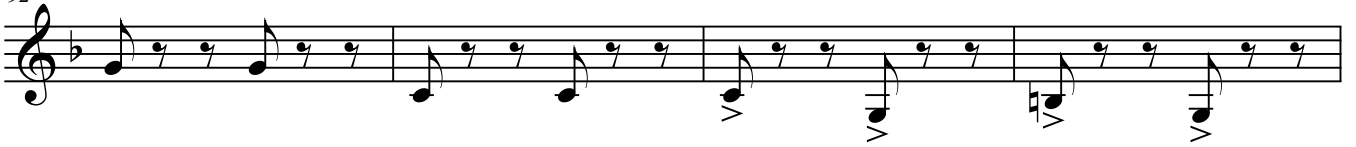

96

102

107

113

119

123

129

135

Fine

Trio

Piazza Stradivari Bass Clarinet

3

139

147

154

161

168

175

179

185

191

197

204

D.S. al Fine

Piazza Stradivari

Alto Sax. 1

Marcia-Capriccio

Amilcare Ponchielli

ed. Howey

Piazza Stradivari

Alto Sax. 1

2
77

81

86

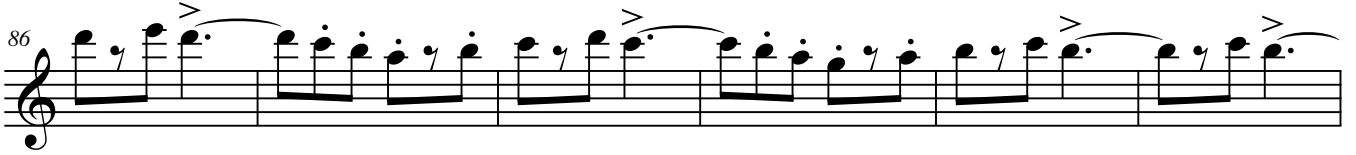

92

f

98

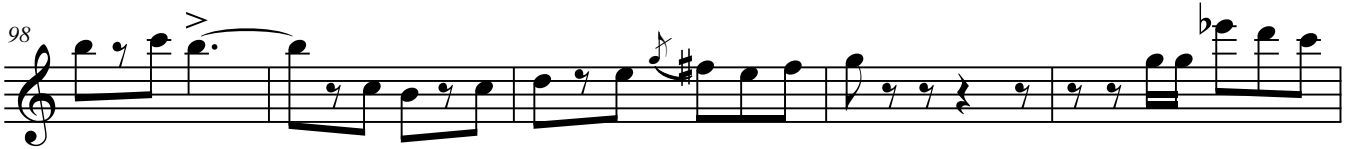

103

107

mp

113

pp

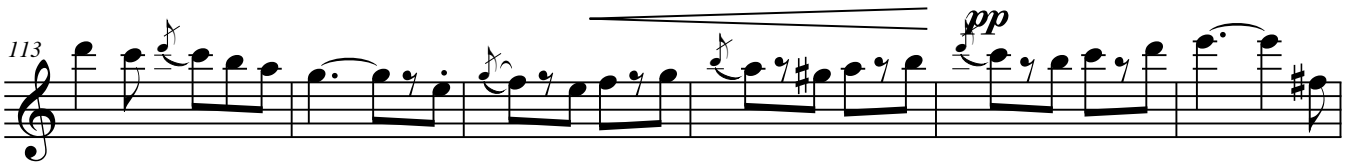

119

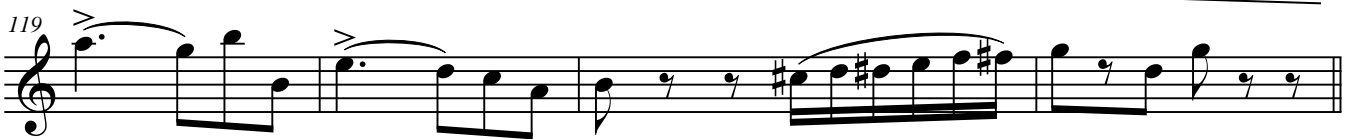

123

129

135

Fine

Trio

Piazza Stradivari

Alto Sax. 1

3

139 5

150 *mf*

157

163 *p*

169

175

179 *ff.* *mp*

185 *pp*

191

196

201

206 *D.S. al Fine*

Piazza Stradivari

Alto Sax. 2

Marcia-Capriccio

Amilcare Ponchielli
ed. Howey

8 *ff*

16

25 *p*

32 *pp*

40

49 *ff* *p*

54 *mf*

60 *pp*

67

73 *ff*

Piazza Stradivari
Alto Sax. 2

2

79

86

f
92

97

102

mp

107

pp

112

118

123

129

135

Fine

Trio

Piazza Stradivari

Alto Sax. 2

3

139

5

mf

150

157

p

164

171

ff

mp

179

pp

185

192

198

204

D.S. al Fine

Piazza Stradivari

Tenor Sax.

Marcia-Capriccio

Amilcare Ponchielli
ed. Howey

Piazza Stradivari
Tenor Sax.

2
78

84

86

f

92

98

104

mp

107

pp

113

119

123

ff

129

135

Fine

Trio

Piazza Stradivari Tenor Sax.

3

139

146

153

159

166

174

179

185

191

197

203

Piazza Stradivari

Baritone Sax.

Marcia-Capriccio

Amilcare Ponchielli
ed. Howey

Piazza Stradivari
Baritone Sax.

2
81

86

92

98

107

113

120

123

129

134

Trio

Piazza Stradivari
Baritone Sax.

3

139

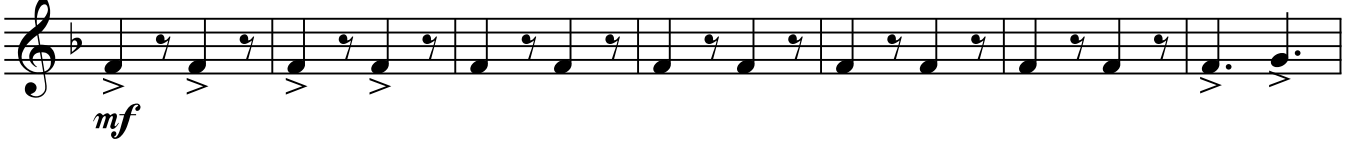

146

153

159

166

173

179

185

192

198

205

D.S. al Fine

Piazza Stradivari

Cornet 1

Marcia-Capriccio

Amilcare Ponchielli
ed. Howey

ff

9

17

25

pp

32

39

47

ff

p

54

mf

60

pp

66

71

ff

Piazza Stradivari
Cornet 1

2
77

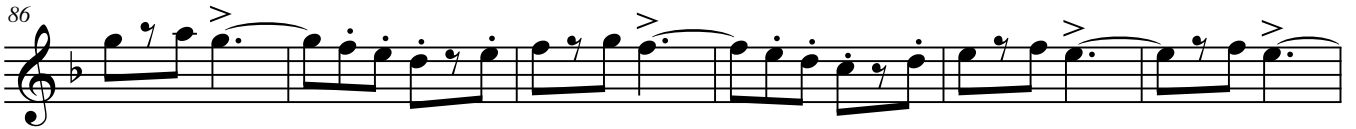

Trio

Piazza Stradivari

Cornet 1

3

139 **2**

mf

147

154

160

167

174

179

ff *mp*

185

pp

191

196

ff

201

206

D.S. al Fine

Piazza Stradivari

Cornet 2

Marcia-Capriccio

Amilcare Ponchielli
ed. Howey

ff

9

17

25 *p*

32 *pp*

40 *ff* *p*

48

54 *mf*

60 *pp*

66 *ff*

72

Piazza Stradivari

Cornet 2

2
79

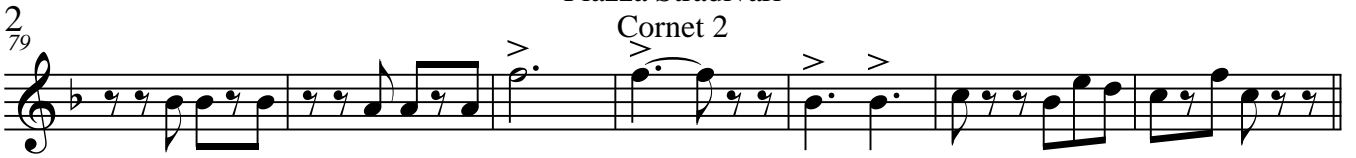

86

f

91

97

102

mp

107

pp

112

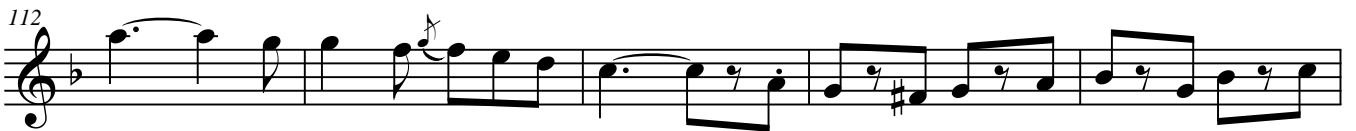

117

123

ff

129

135

Fine

Trio

Piazza Stradivari Cornet 2

3

139 *mf*

147

154

161 *p*

167

174 *ff* *mp*

179 *pp*

185

191 *ff*

197

204 *D.S. al Fine*

Piazza Stradivari

Cornet 3

Marcia-Capriccio

Amilcare Ponchielli
ed. Howey

2

ff

9

18

25

pp

32

ff

42

54

mf *pp*

60

66

ff

72

Detailed description of the musical score: The score is for the Cornet 3 part of 'Piazza Stradivari' by Amilcare Ponchielli. It is in 6/8 time and consists of nine staves of music. The key signature has one flat (B-flat). The piece is marked 'Marcia-Capriccio'. The dynamics range from *pp* (pianissimo) to *ff* (fortissimo). The score includes various articulations such as accents (>) and slurs. There are also dynamic hairpins indicating crescendos and decrescendos. The piece features several measures with a '2' above the staff, likely indicating a second ending or a specific rhythmic pattern. The score ends with a double bar line at the 72nd measure.

Piazza Stradivari
Cornet 3

2
79

86

93

100

107

113

119

123

128

134

Trio

Piazza Stradivari Cornet 3

3

139

mf

146

153

160

p

166

172

ff

179

mp *pp*

185

191

ff

197

204

D.S. al Fine

Piazza Stradivari

Trumpet in B \flat

Marcia-Capriccio

Amilcare Ponchielli

ed. Howey

2

ff

9

18

p

25

pp

32

40

ff

48

p

54

mf

60

pp

66

ff

72

Detailed description of the musical score: The score is for a Trumpet in B-flat part of the 'Piazza Stradivari' march. It is in 6/8 time and consists of ten staves of music. The key signature has one flat (B-flat). The score includes various dynamics such as *ff* (fortissimo), *p* (piano), *pp* (pianissimo), and *mf* (mezzo-forte). There are also articulation marks like accents (>) and slurs. The piece starts with a double bar line and a '2' above it, indicating a two-measure rest. The music features a mix of eighth and sixteenth notes, with some rests and slurs. The dynamics change frequently, creating a dynamic and expressive performance. The score ends with a double bar line and a '2' above it, indicating a two-measure rest.

Piazza Stradivari
Trumpet in B \flat

2
79

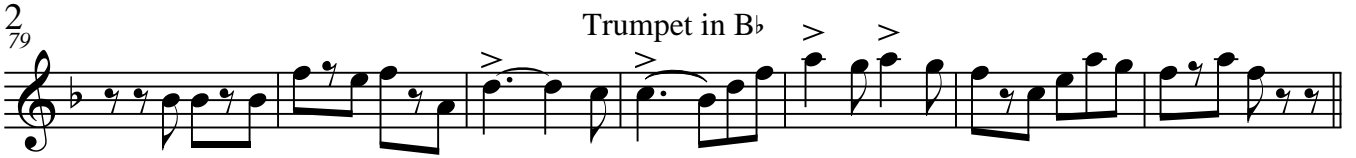

86

92

98

104

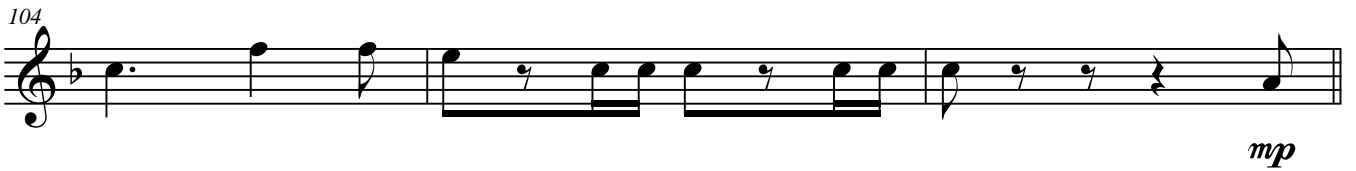

107

113

119

123

130

135

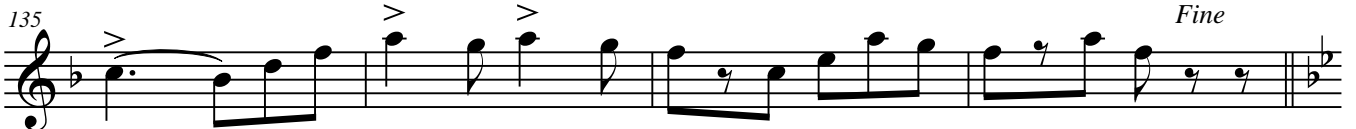

Trio

Piazza Stradivari Trumpet in B \flat

139 **mf** **2** **3**

147

154

160 **p**

167

175 **ff** **mp**

179 **pp**

185

191 **ff**

197

204 **D.S. al Fine**

Piazza Stradivari

Horn in F 1

Marcia-Capriccio

Amilcare Ponchielli
ed. Howey

10 *ff*

18

25 *p*

32 *pp*

40 *ff* *p*

48

54 *mf* *pp*

60

67 *ff*

73

Piazza Stradivari
Horn in F 1

2
79

86

92

97

102

107

112

118

123

129

136

Trio

Piazza Stradivari
Horn in F 1

3

139 *mf*

146

153

160 *p*

166

172 *ff*

179 *mp* *pp*

185

192 *ff*

198

204 *D.S. al Fine*

Piazza Stradivari

Horn in F 2

Marcia-Capriccio

Amilcare Ponchielli
ed. Howey

2

ff

10

18

p

25

pp

32

40

ff

p

48

54

mf

pp

60

67

ff

73

Piazza Stradivari
Horn in F 2

2
79

86

92

97

102

107

112

118

123

129

134

Trio

Piazza Stradivari Horn in F 2

3

139

146

153

160

166

172

179

185

192

198

204

D.S. al Fine

Piazza Stradivari

Horn in F 3

Marcia-Capriccio

Amilcare Ponchielli
ed. Howey

2

ff

10

18

25

p

pp

31

38

ff

46

p

54

mf

pp

60

67

ff

73

Piazza Stradivari
Horn in F 3

2
80

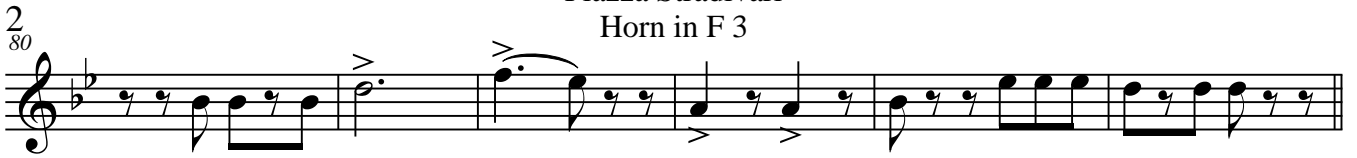

86

92

97

102

107

112

118

123

129

136

Trio

Piazza Stradivari Horn in F 3

3

139

mf

146

154

160

p

166

172

ff

179

mp *pp*

185

192

ff

198

205

D.S. al Fine

Piazza Stradivari

Horn in F 4

Marcia-Capriccio

Amilcare Ponchielli
ed. Howey

2

ff

10

18

p

25

pp

31

38

ff

46

p

54

mf *pp*

60

67

ff

73

Piazza Stradivari
Horn in F 4

2
80

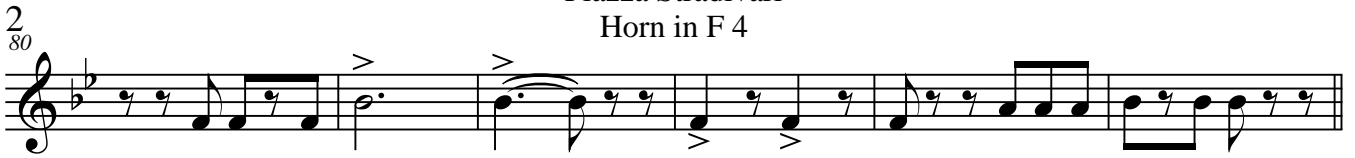

86

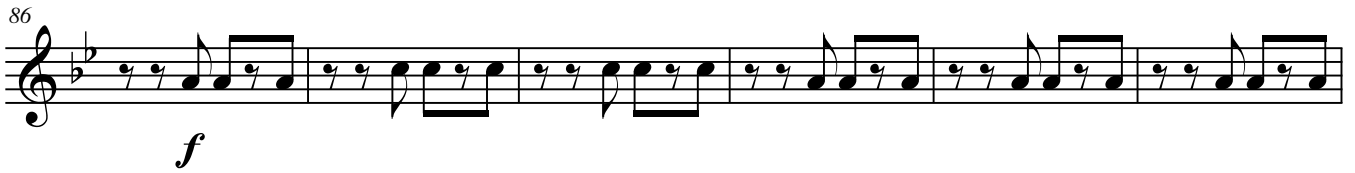

92

97

102

107

112

118

123

129

136

Trio

Piazza Stradivari Horn in F 4

3

139

146

154

160

166

172

179

185

192

198

205

Piazza Stradivari

Trombone 1

Marcia-Capriccio

Amilcare Ponchielli
ed. Howey

2

9 *ff*

17

25 *p*

40 *pp*

48 *ff* *p*

54

61 *mf* *pp*

67

73 *ff*

79

Piazza Stradivari

Trombone 1

2
86

f

91

96

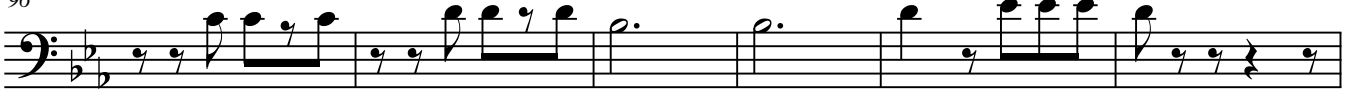

102

107

mp

pp

114

120

123

ff

128

134

Fine

Trio

Piazza Stradivari

Trombone 1

139

mf

147

156

p

164

172

ff

mp

180

pp

187

193

ff

199

205

D.S. al Fine

Piazza Stradivari

Trombone 2

Marcia-Capriccio

Amilcare Ponchielli
ed. Howey

2

8 *ff*

15

22 *p*

25 § 8

40 *pp*

48 *ff* *p*

54

61 *mf* *pp*

67

73 *ff*

Piazza Stradivari
Trombone 2

2
80

86

f

91

96

102

107

mp

pp

114

120

123

ff

128

134

Fine

Trio

Piazza Stradivari Trombone 2

139

mf

146

153

160

p

166

173

ff

179

mp

pp

186

192

ff

198

205

D.S. al Fine

Piazza Stradivari

Bass Trombone

Marcia-Capriccio

Amilcare Ponchielli
ed. Howey

2

ff

8

2

15

p

20

25

8

pp

40

8

p

54

mf

pp

60

66

ff

72

Piazza Stradivari
Bass Trombone

86

92

97

103

107

112

118

123

128

134

Fine

Trio

Piazza Stradivari Bass Trombone

3

139

146

153

159

165

171

179

186

193

199

205

Piazza Stradivari

Euphonium

Marcia-Capriccio

Amilcare Ponchielli

ed. Howey

2

ff

9

17

25

8

p

39

pp

ff

47

p

mf

54

60

pp

67

ff

74

Detailed description of the musical score: The score is for Euphonium in bass clef, 6/8 time, and B-flat major. It consists of nine staves of music. The first staff begins with a measure rest followed by a double bar line and a '2' above it, indicating a second ending. The music starts with a quarter rest, followed by eighth notes and quarter notes. The second staff continues with eighth notes and quarter notes, marked with a forte-forte (*ff*) dynamic. The third staff features eighth notes with accents and quarter notes. The fourth staff begins with a section symbol (§) and an '8' above it, indicating an eighth-note pattern. It includes a piano (*p*) dynamic and a hairpin crescendo. The fifth staff has piano-piano (*pp*) dynamics and accents on eighth notes. The sixth staff features a forte-forte (*ff*) dynamic and a long slur over several measures. The seventh staff starts with a piano (*p*) dynamic and ends with a mezzo-forte (*mf*) dynamic. The eighth staff has piano-piano (*pp*) dynamics and a hairpin crescendo. The ninth staff continues with eighth notes and quarter notes, marked with a forte-forte (*ff*) dynamic.

Piazza Stradivari

Euphonium

2
80

86

f
92

98

103

107

113

118

123

129

134

Piazza Stradivari
Euphonium

Trio

139

2

3

146

mf

152

158

164

p

171

179

ff *mp*

185

pp

191

197

ff

203

D.S. al Fine

Piazza Stradivari

Euphonium 

Marcia-Capriccio

Amilcare Ponchielli
ed. Howey

ff

ff

p

pp

ff

p mf

pp

pp

ff

ff

Piazza Stradivari

2
80 Euphonium

86 *f*

92

98

103 *mp*

107 *pp*

113

118 *ff*

123

129

134 *Fine*

Piazza Stradivari

Trio

Euphonium

3

139 *mf*

146

153

159 *p*

165

171 *ff* *mp*

179 *pp*

185

191 *ff*

197

D.S. al Fine

203

Piazza Stradivari

Tuba

Marcia-Capriccio

Amilcare Ponchielli
ed. Howey

2

2

8 *ff*

2 4

18

25 *p*

31 *pp* solo

39 *pp*

47 *ff*

2

54 *p*

60 *mf* *pp*

66 *ff*

72 *ff*

Piazza Stradivari

Tuba

2
78

86

92

97

103

107

113

119

123

128

133

Trio

Piazza Stradivari Tuba

3

139

146

152

158

163

168

173

179

187

195

203

Piazza Stradivari

Percussion

Marcia-Capriccio

Amilcare Ponchielli
ed. Howey

Piazza Stradivari

Percussion

26

101

107

12

123

126

130

134

Trio

139

mf

145

Piazza Stradivari
Percussion

152

158

163

168

172

179

195

199

204
