

RONDO
Brillant
Pour le Piano
Avec Accompagnement
de deux Violons Alto & Basses
et Libretto
(COMPOSÉ ET DÉDIÉ)
à Madame la Maréchale
DUCHESSE DE MONTEBELLO
Par
E. M. Alkan
Œuvre 4
A PARIS
Prix { Piano seul 7^{fr} 50
Avec le Quatuor 10^{fr}

Adagio 63 = ♩
Tutti.

Introduction.

8va loco. Tutti Solo. 8va loco. Tutti 500 8va loco.

f p *p* *Cres.* *f p* *cres.* *ff* *Ped.*

pp *ff* *pp* *ff*

Ped. *

pp *Cres.* *cen.* *do.* *ff*

Ped. *

Tutti *piano?* Solo.

ff *Ped.* *Cres.* *

Sf. *pp* *Ped.* *

rallent.

Alfacca il Rondo

Allegretto grazioso . 66 =

RONDO .

p *Ped.* *

p *Ped.* * *f* *

p *loco.* *Tutti* *ff* *p*

p

ff

ff *Solo* *p*

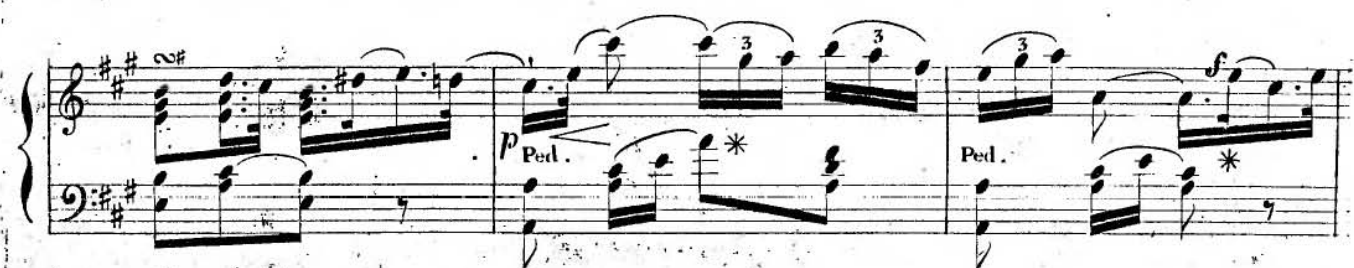

8va loco. Tutti

8va loco. Tutti

sf

sf

p

Cres. sf

Solo p

f

[illegible]

Tutti

Solo

tr

tr

tr

tr

tr

p

p

f

f

f

8^a

f

Dimin.

p

Calando.

loco.

tr

tr

tr

tr

tr

8^a

f

f

f

f

f

f

f

f

Ped.

Ped.

f

f

f

f

f

f

f

f

f

f

f

f

f

f

f

f

f

f

f

f

f

f

f

f

f

f

f

f

f

f

f

f

f

f

f

f

f

f

f

f

f

f

f

f

f

f

f

f

f

f

f

f

f

f

f

f

f

f

f

f

f

f

f

f

f

f

f

f

f

f

f

f

f

Tutti

Solo

tr

tr

tr

tr

tr

tr

Dim.

p

f

f

f

f

f

f

f

f

f

f

f

f

f

f

f

f

f

f

f

f

f

f

f

f

f

f

f

f

f

f

f

f

f

f

f

f

f

f

f

f

f

f

f

f

f

f

f

f

f

f

f

f

f

f

ff

8^a

loco

ff Ped.

ff Marcata.

Ped. ff

ff

Cres.

Tutti.

Solo M.

Tutti.

Ped. ff

* ff

- System 2:** Continues the melodic and harmonic development. Dynamics include *ff* and *8va*. A "Tutti." marking is present.
- System 4:** Continues the melodic and harmonic development. Dynamics include *p* and *ff*. A "Tutti." marking is present.
- System 6:** Continues the melodic and harmonic development. Dynamics include *ff* and *8va*. A "Tutti." marking is present.

The notation includes various musical symbols such as notes, rests, and accidentals, as well as performance instructions like "M.d.", "Solo.", "Tutti.", "Ped.", "Cres.", and "8va".

Solo.

Violon.
pp

pp
8^a
loco.
Ped.
Cres

The third system of the musical score. It continues the piano and violin parts. The piano part features a *pp* *Ped.* marking and a *Cres* (crescendo) marking. The violin part has a *8^a* (octave) marking and a *loco.* (loco) marking. The system ends with a *Cres* marking in the piano part.

8^a
M.d.
loco.
pp
p
M. 6.
Ped.
Cres

The fourth system of the musical score. It continues the piano and violin parts. The piano part features a *pp* *Ped.* marking and a *Cres* (crescendo) marking. The violin part has a *8^a* (octave) marking and a *loco.* (loco) marking. The system ends with a *Cres* marking in the piano part.

ff
24
Cres.
Ped.
ff
24
Ped.

Solo

p

tr

f

p

f

Dimin.

p

Calando.

8va

loco.

tr

p

f

Ped.

Ped.

M.G.

p

f

Cres.

8va

loco.

Dim.

Tutti.

p

[illegible]

Strepitoso.

Key features of the notation include:

- System 2:** Continues the rapid passages, with *loco.* and *Cres.* (crescendo) markings.

VIOLINO I^o

Adagio $\text{♩} = 63$
Tutti.

Introduction.

The Introduction section consists of seven staves of music. It begins with a treble clef, a key signature of two sharps (F# and C#), and a common time signature (C). The tempo is marked 'Adagio' with a quarter note equal to 63 beats per minute. The first staff is marked 'Tutti.' and 'p' (piano). The second staff continues with 'p' and 'f Dim.' (forte, then diminuendo). The third staff features 'Pizz.' (pizzicato) and 'p', followed by 'Arco.' (arco) and 'pp' (pianissimo). The fourth staff has 'tr.' (trill) and 'f' (forte). The fifth staff is marked 'Solo.' and '4' (four measures). The sixth staff has 'Pizz.' and 'pp'. The seventh staff is marked 'Tutti.' and 'Solo.' with a crescendo ('Cres.') leading to 'f' (forte).

Allegretto grazioso $\text{♩} = 66$
Piano Solo. 7

RONDO.

The Rondo section consists of five staves of music. It begins with a treble clef, a key signature of two sharps, and a 2/4 time signature. The tempo is marked 'Allegretto grazioso' with a quarter note equal to 66 beats per minute. The first staff is marked 'Tutti.' and 'ff' (fortissimo). The second staff is marked 'Piano' and 'Solo.' with a 7-measure rest. The third staff is marked 'Tutti.' and 'Dolce.' (dolce). The fourth staff is marked 'Piano' and 'Solo.' with a 7-measure rest. The fifth staff is marked 'a tempo' and 'II' (second ending). The section concludes with a double bar line.

VIOLINO I°

3

Cres. *ff* *ff* *ff* Solo. 4
 Pizz. Arco. *p* *pp* Dolce. *pp* Dolce.
ff *ff* *ff* *ff* *ff*
ff I Tutti. Solo. Piano. 3
 Staccato 6 Tutti. Solo. 2 staccato Tutti. *ff*
ff *ff* *ff* Tutti. *ff* I
 Pizz. Arco. *pp* *pp* *ff* *ff* *ff*
 Tutti. Solo. Tutti. Solo. Solo. I
ff *ff* *ff* *ff* *ff*
 Tutti. Solo. I Tutti. *p*
 6 6 *ff* *p*
 Solo. 3 Tutti. *ff* *ff* *ff*
 Solo. 7
 Dim. Cres. *ff* *f*

VIOLINO. II

Other markings include *Cres.* (crescendo), *Staccato.* (staccato), *Pizz.* (pizzicato), and *Arco.* (arco).

Adagio ♩ = 63.

Introduction

[illegible]

3

VOLONCELLO E BASSO

Adagio $\text{♩} = 63$

Introduction.

Introduction. *p* *Tutti.* *f* *Dim* *Solo.* *3 Pizz.* *p* *Arco.* *Pizz.* *p* *Arco.* *pp* *Tutti. animato.* *f* *ff* *f* *ff* *ff* *ff* *ff* *4 Pizz.* *pp* *Tutti. arco.* *f* *f* *f* *pp* *Solo.* *pp* *Tutti.* *p* *Solo.* *f* *Tutti.* *ff* *Solo.* *ff* *Piano. Cadenza Solo.*

RONDO

All^o grazioso.

66

Piano. *7* *ff* *Solo.* *p* *Piano.* *7* *ff* *Solo.* *a tempo.* *I* *II* *Tutti.* *ff* *Solo.* *4* *Cres.* *ff* *Pizz.* *Arco.* *Pizz.* *ppp* *ppp* *Arco.* *ff* *ff* *ff* *ff* *I* *Tutti.* *ff* *Solo.* *I* *I* *Tutti.* *p* *Solo.* *4* *Staccato.* *pp*

VOLONCELLO E BASSO.

Adagio $\text{♩} = 63$.

Tutti.

Introduction.

RONDO.

Allegretto grazioso $\text{♩} = 66$.

Piano.

Solo.

Tutti.

Dolce.

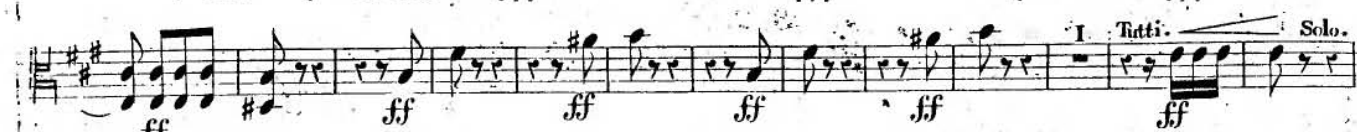
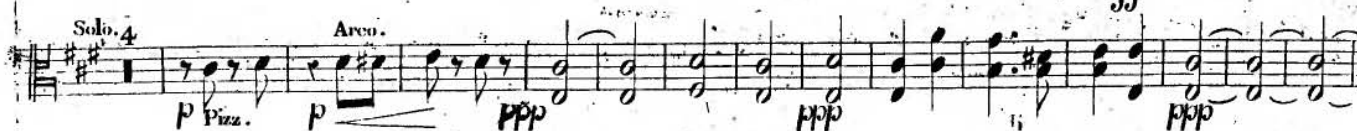

ff *ff* *ff* *ff* *ff* *Pizz.* *pp*

pp *ff* *ff* *ff* *Tutti.* *Solo.* *Tutti.* *ff*

Solo. *Tutti.* *ff* *ff* *ff* *Tutti.* *Solo.* *1*

Tutti. *Solo.* *3* *Tutti.* *ff* *Dimin.* *ff* *Cres.* *Solo.* *7*

Tutti. *ff* *f* *ff* *p* *pp*

ff *p* *Solo.* *1* *Tutti.* *p* *Solo.* *1* *ppp*

ppp *ppp* *ff* *ff* *ff*

4 *Tutti.* *Solo.* *1* *ff* *p* *Tutti.* *Solo.* *4* *p* *Staccato.* *6*

Tutti. *Solo.* *2* *Staccato.* *f* *ff* *ff* *ff* *ff* *f* *f* *f*

f *f* *f* *pp* *Pizz.* *6* *ff* *Arco.* *6* *6* *6*

Solo. *Pizz. Dolce.* *pp* *pp* *Arco.* *Cres.* *ff* *ff* *Tutti.*

Solo. *Tutti.* *ff* *ff* *Solo.* *p* *ff* *p* *ff* *1*

Tutti. *ff* *f* *ff* *ff*