Grande Fantaisie.

sur des Thèmes polonais.

(avec accompagnement d'Orchestre.)

à Mr. J. P. Pixis.

F. CHOPIN. Op. 13.

Introduction.

Largo non troppo. (♩ = 84)

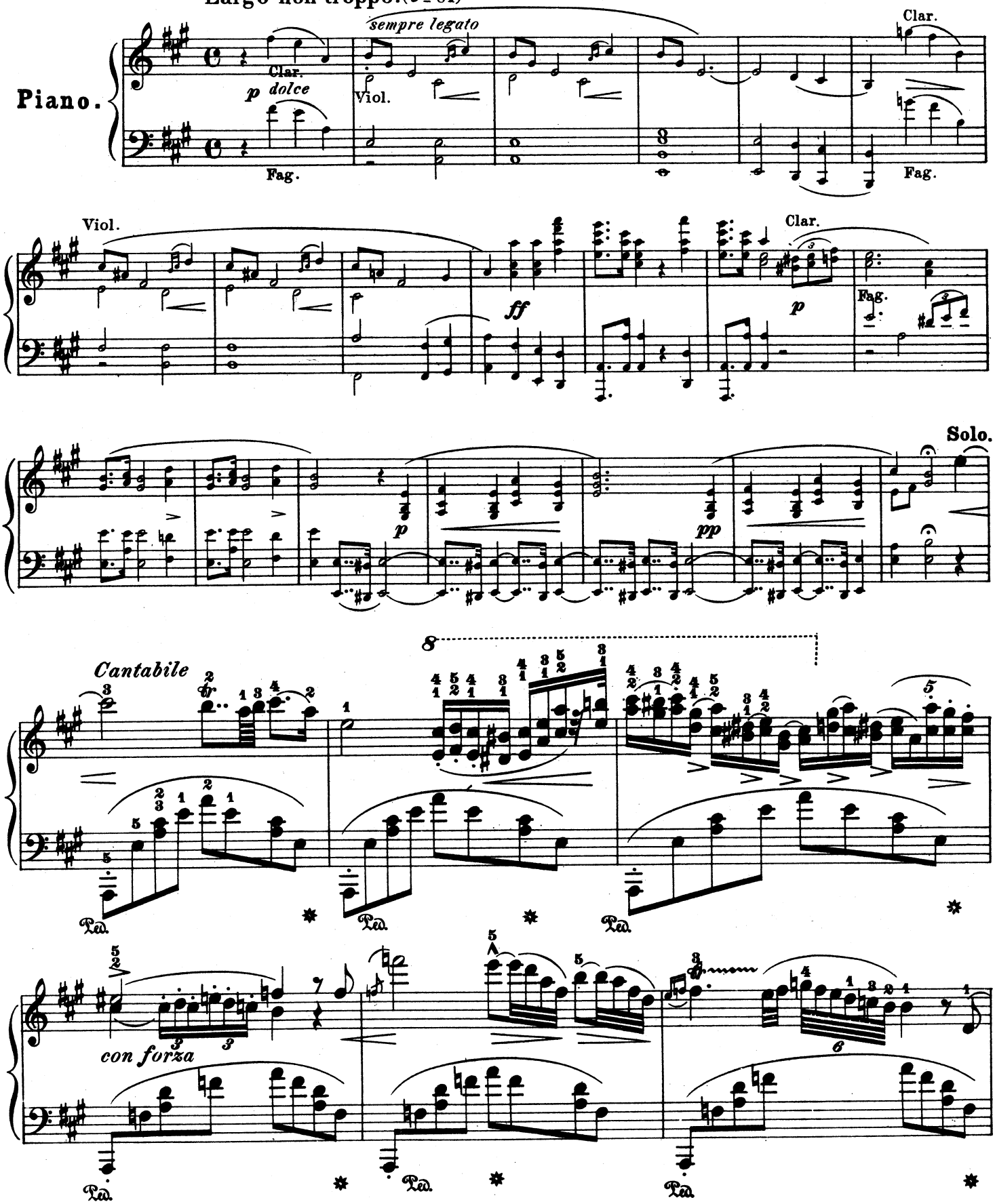

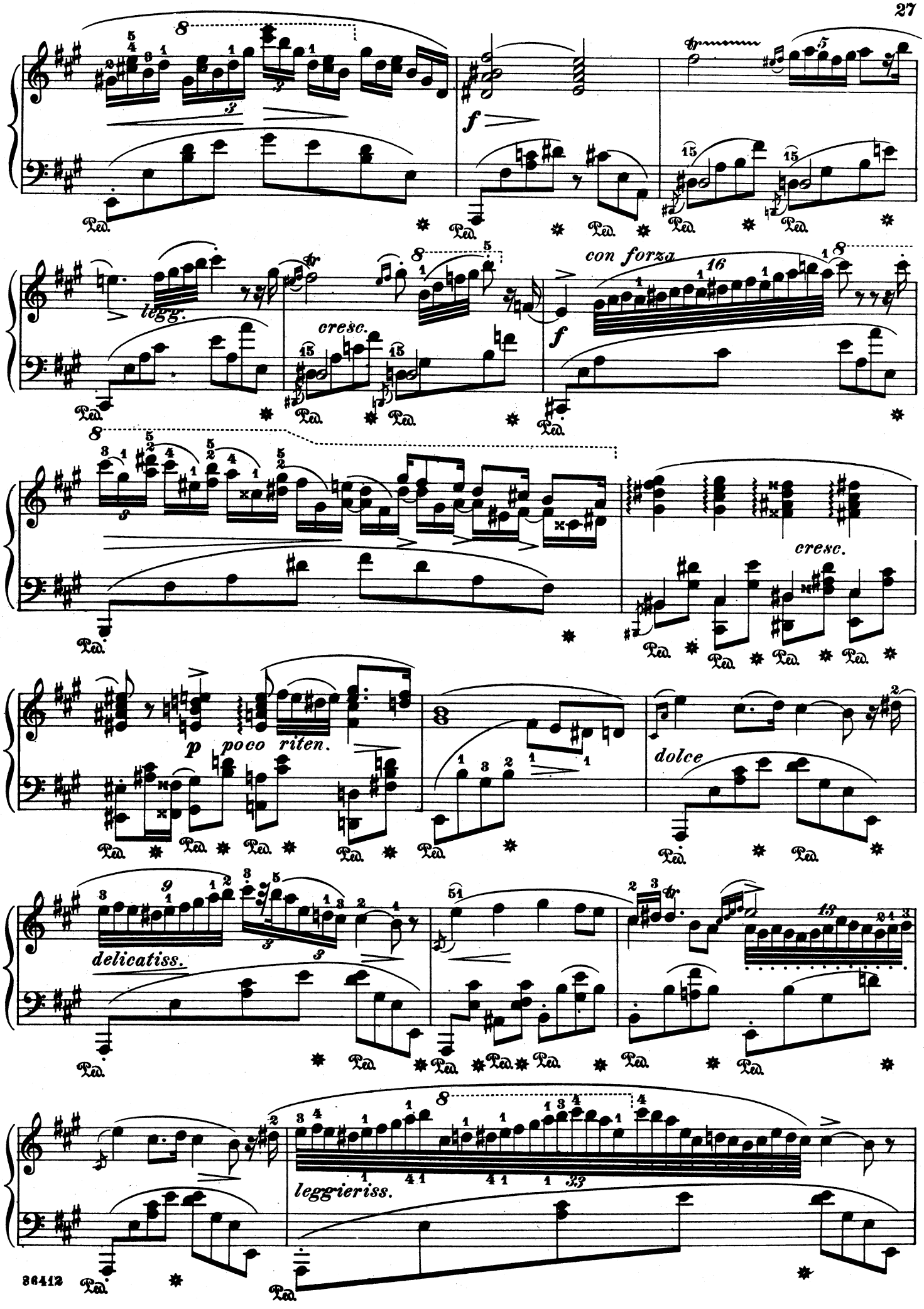
f
legg.
cresc.
con forza
f
cresc.
p poco riten.
dolce
delicatiss.
leggrieriss.

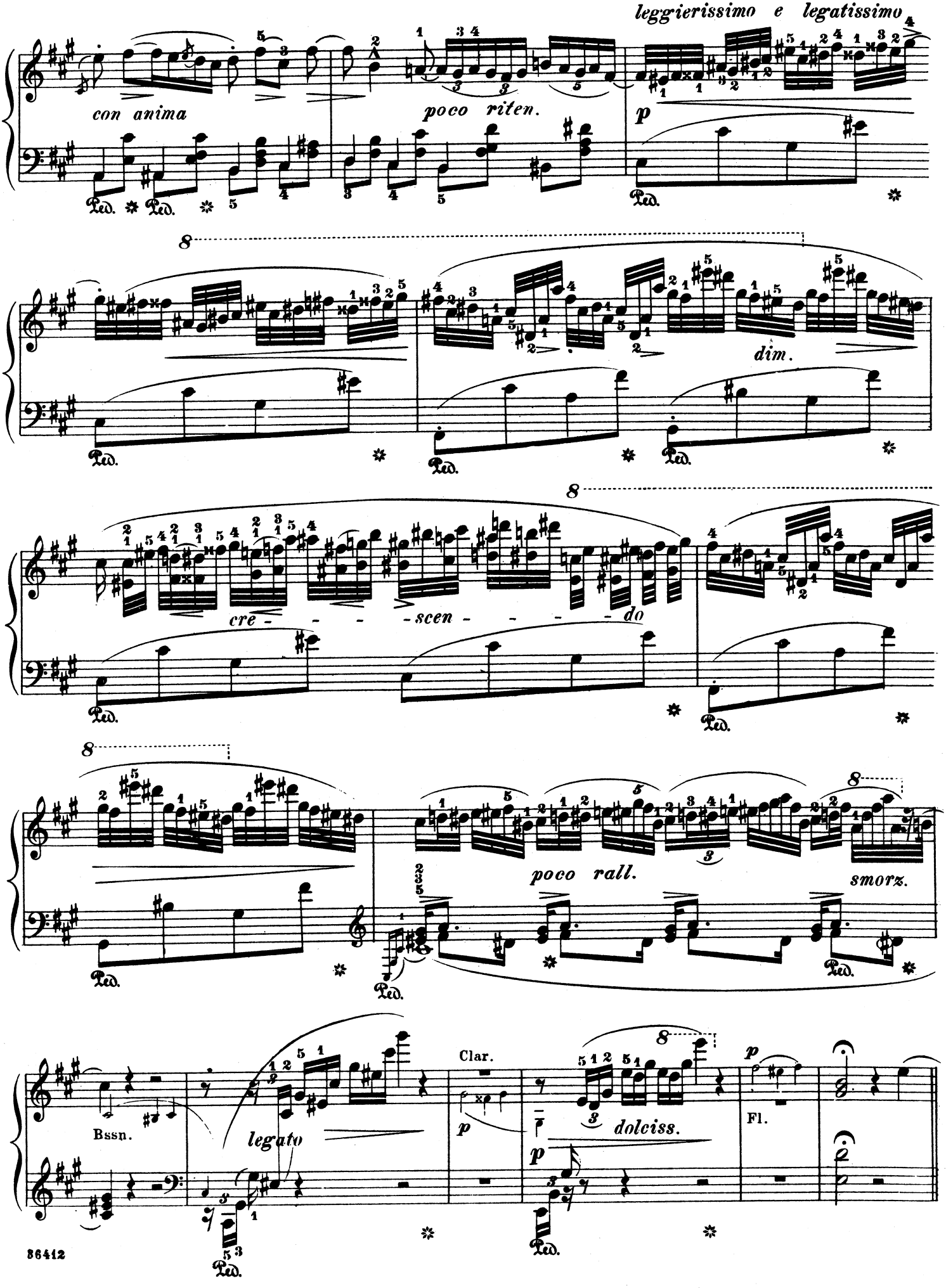
leggierissimo e legatissimo
con anima
poco riten.
p
dim.
cre - - - scen - - - do
poco rall.
smorz.
Bssn.
legato
Clar.
dolciss.
Fl.
Ped.

Air. „Już miesiąc zaszedł."

Andantino. (♩ = 69)

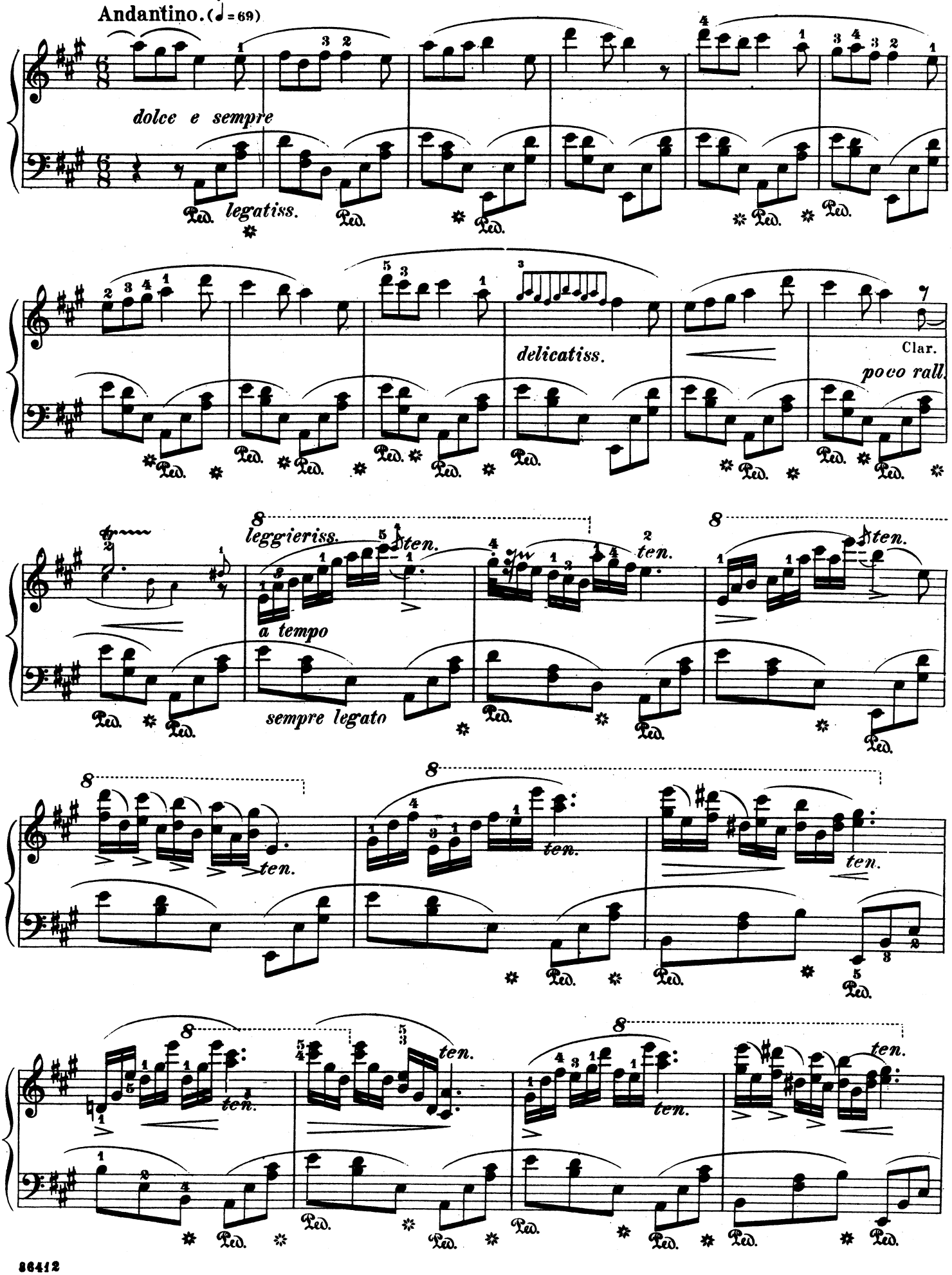

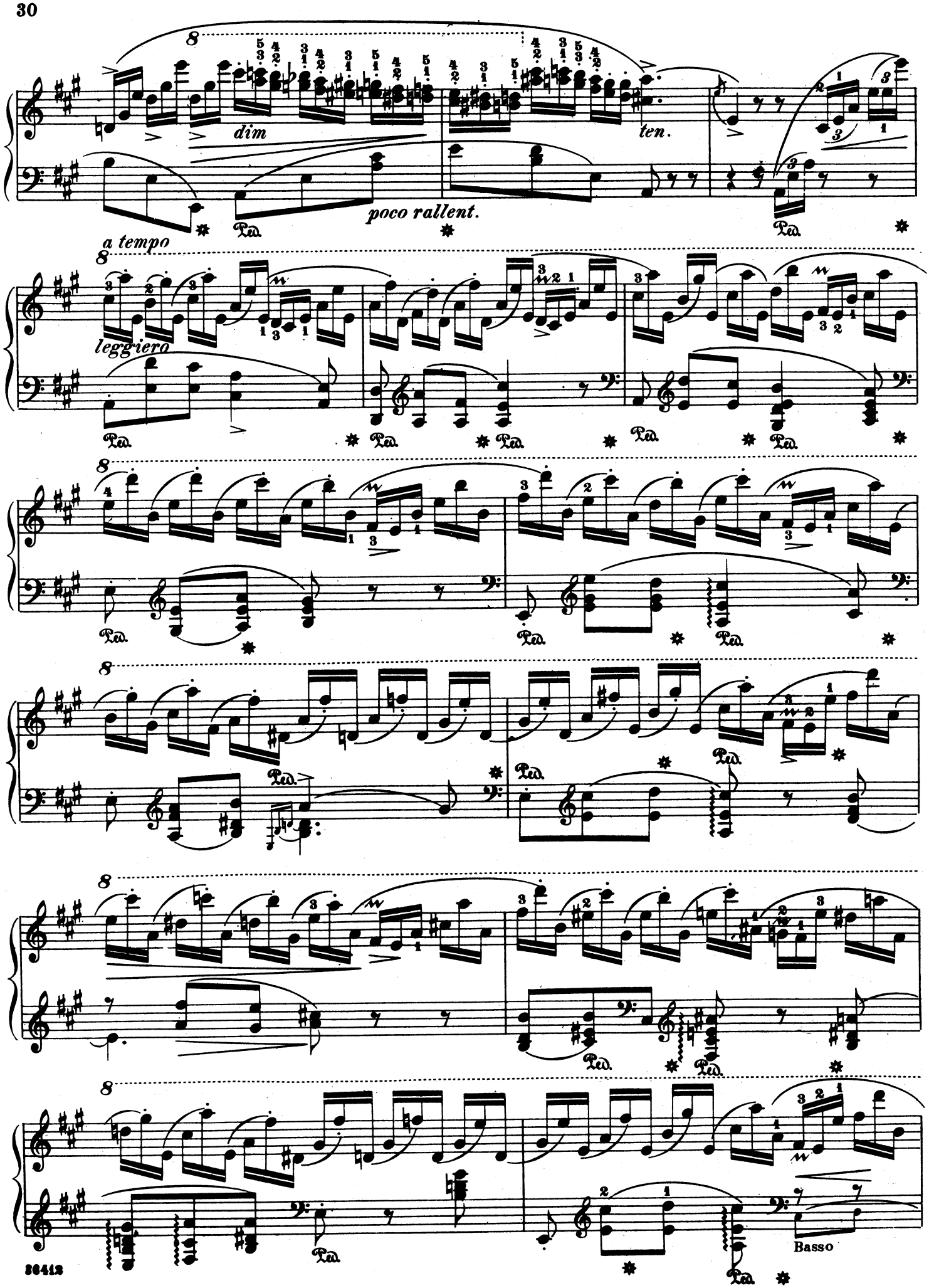
dim
ten.
poco rallent.
a tempo
leggiero
Basso

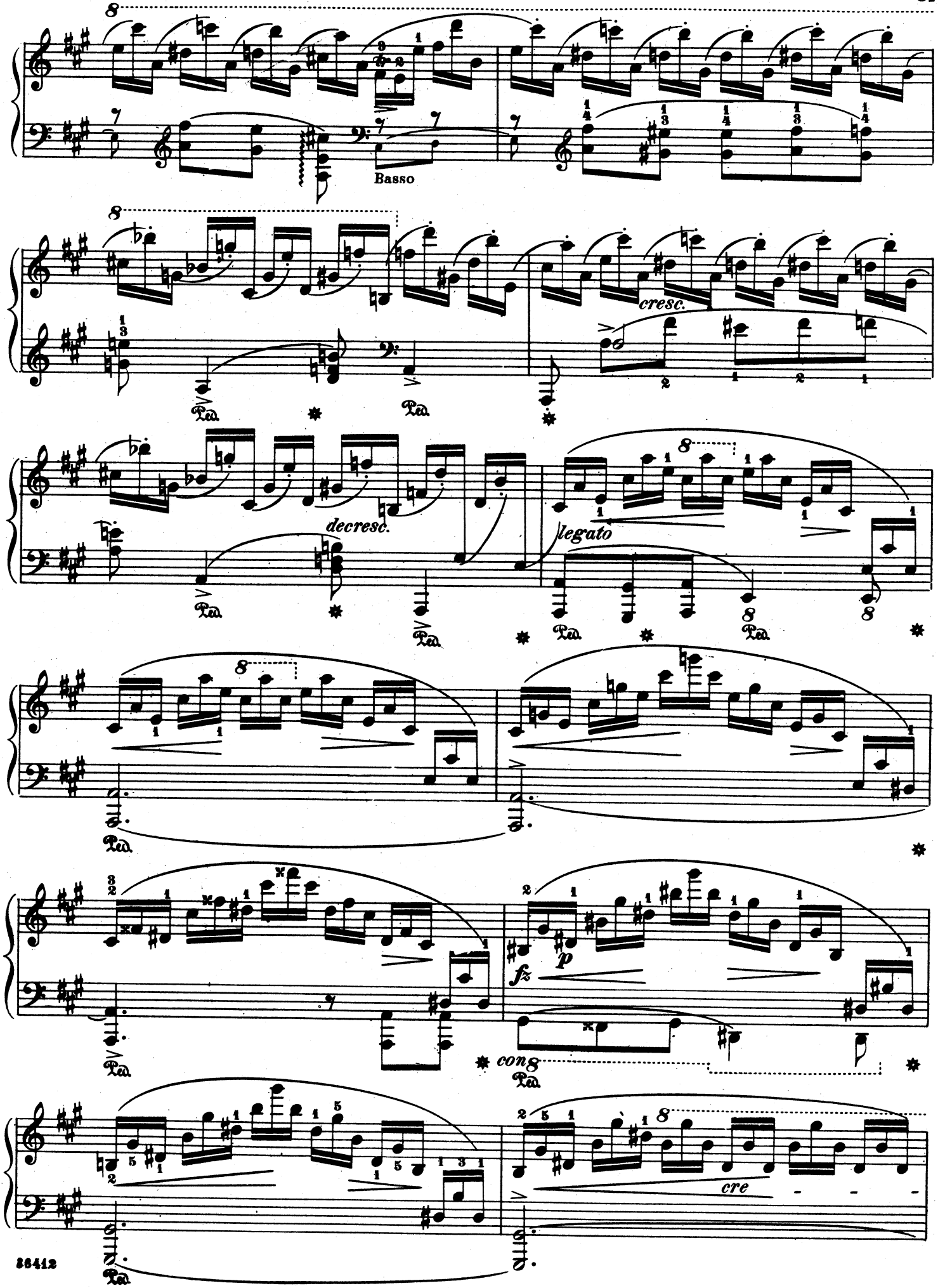
Basso
cresc.
decresc.
legato
fz
p
cre

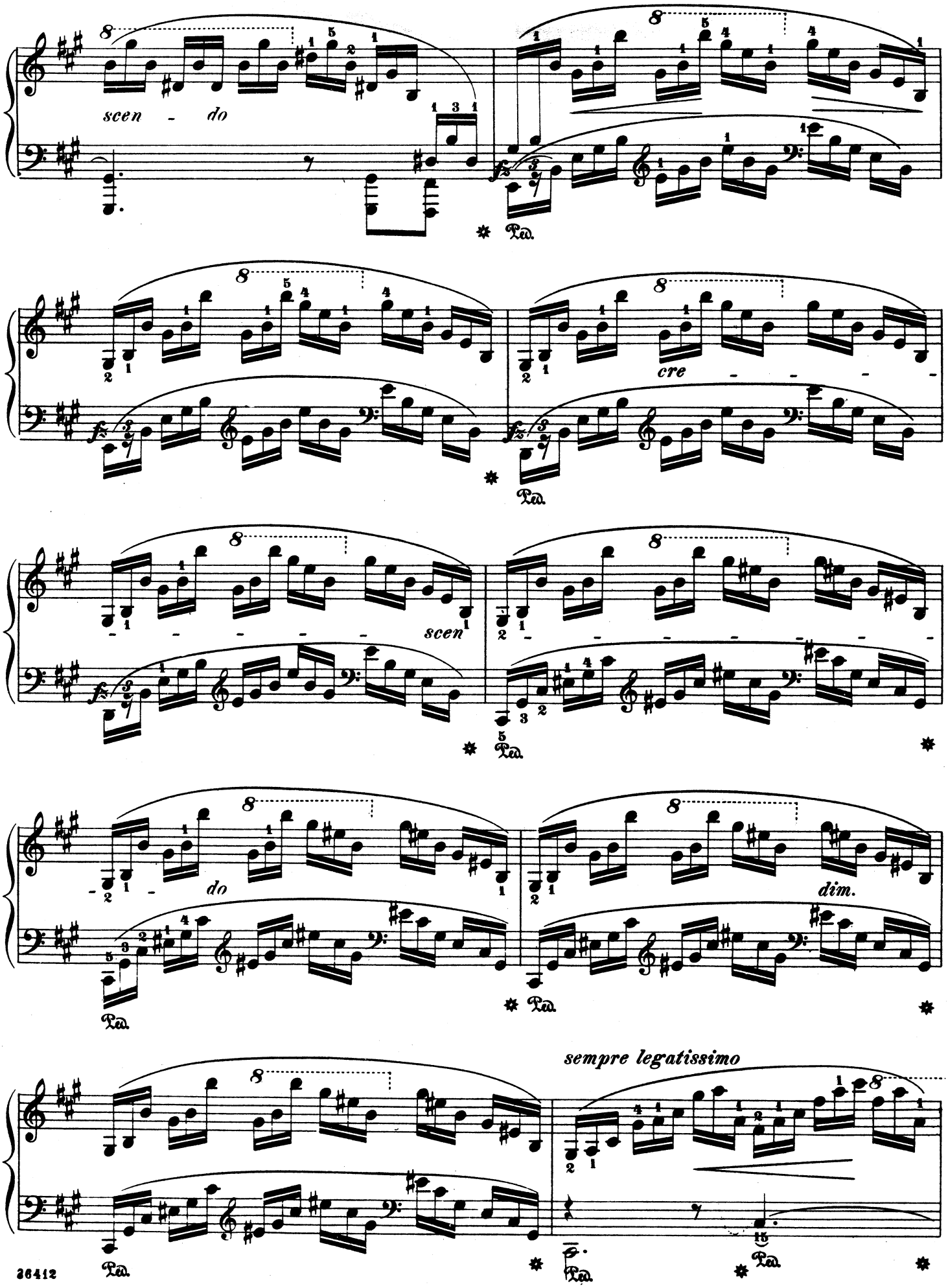
scen - do
Ped.
cre - - - -
scen
do
dim.
sempre legatissimo

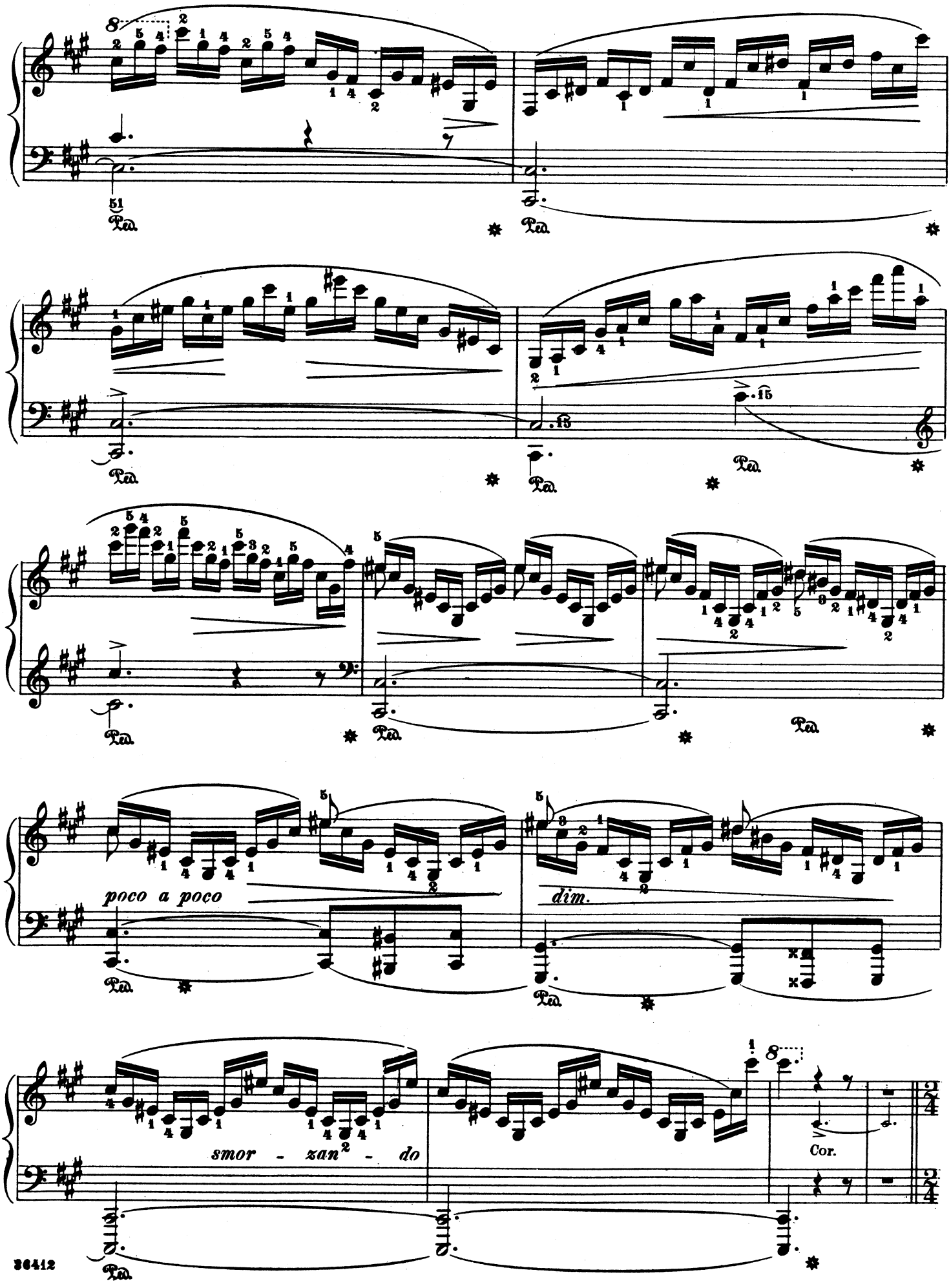
poco a poco
dim.
smor - zan - do
Cor.
Ped.

(Thème de Charles Kurpinski.)

Allegretto. (♩ = 84) con 8va in 8va

p Clar.

'Cello

Solo.

ff

Ped.

Presto con fuoco. (♩ = 84)

ff

con forza

ff

riten.

Ped.

Lento quasi Adagio. (♩ = 50)

con molto espressione

leggiero

Ped.

f

Ped.

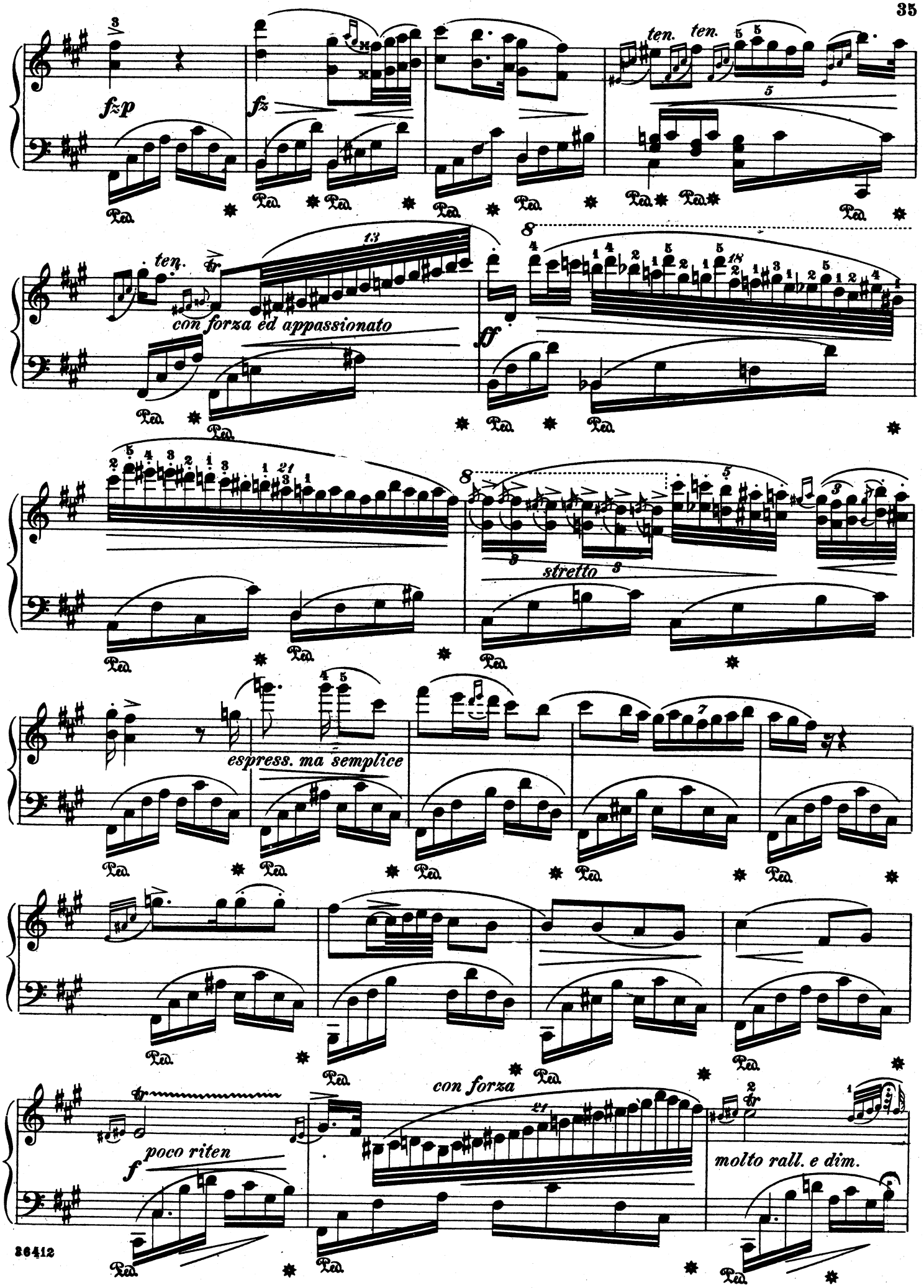
fz p
fz
ten.
ten.
ten.
con forza ed appassionato
ff
stretto
espress. ma semplice
con forza
poco riten
f
molto rall. e dim.

a tempo

Molto più mosso. (♩= 84.)

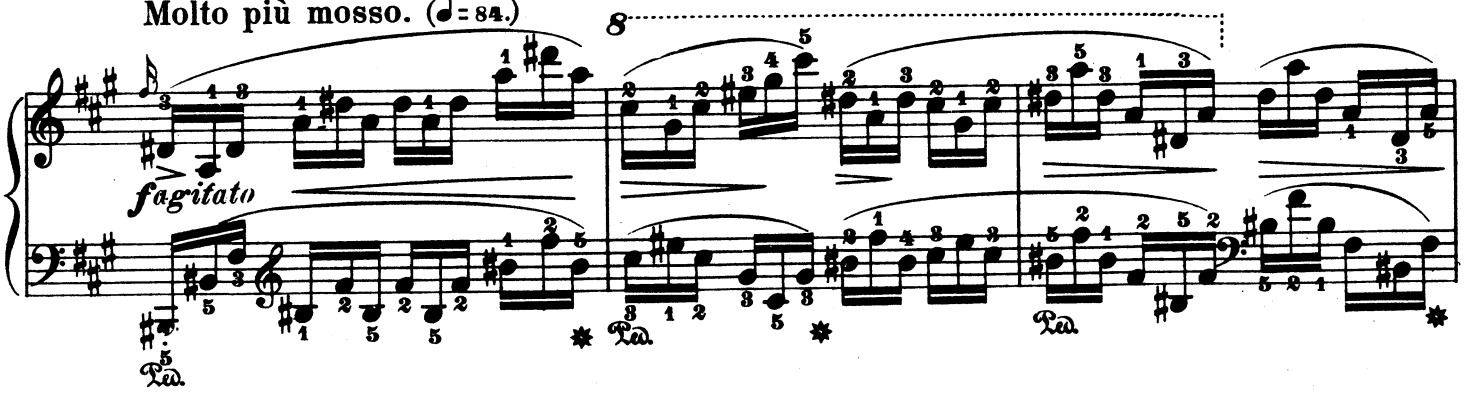

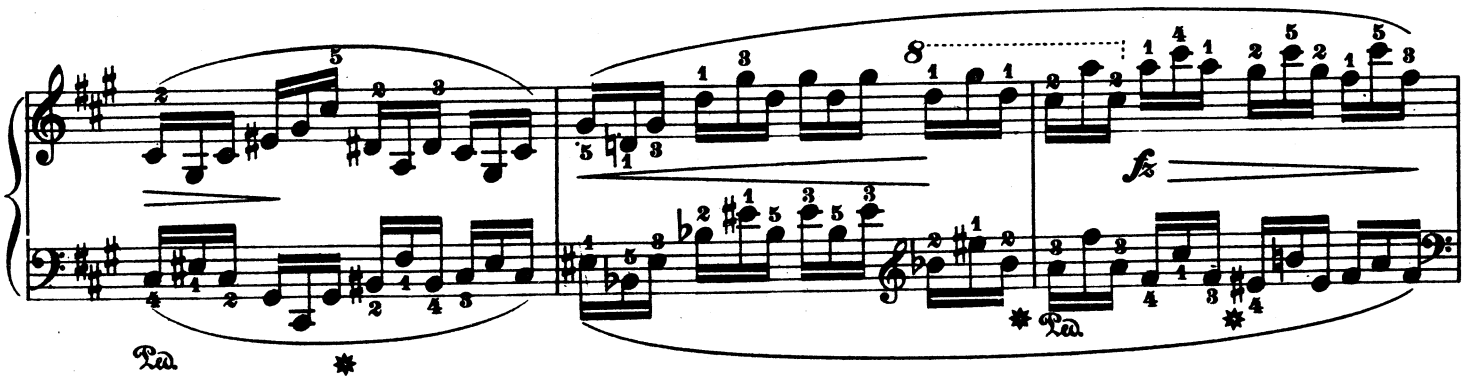

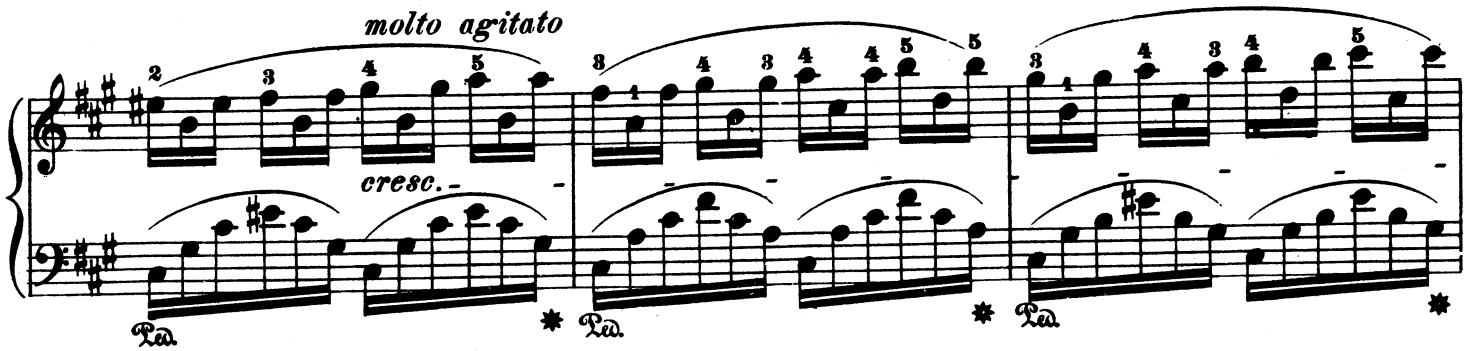

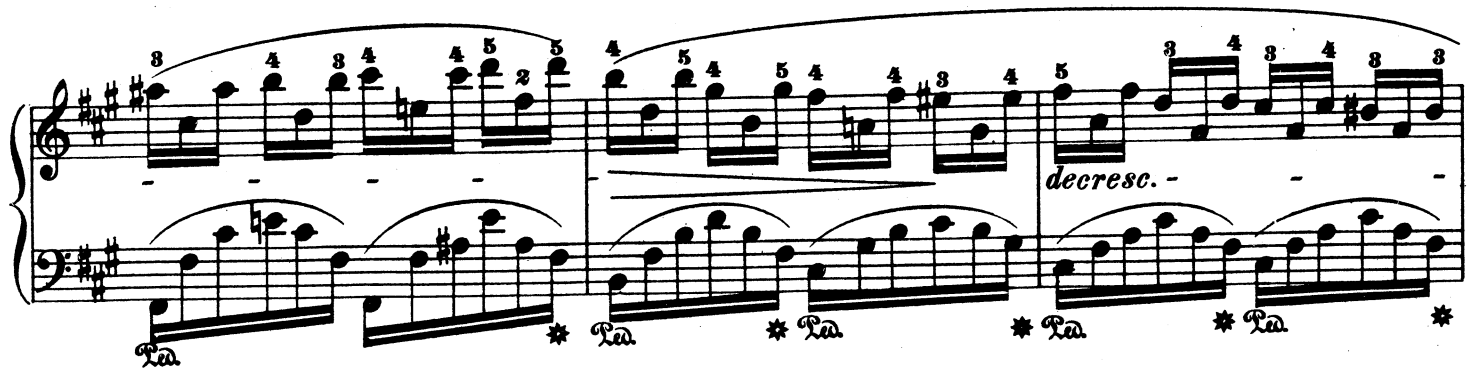

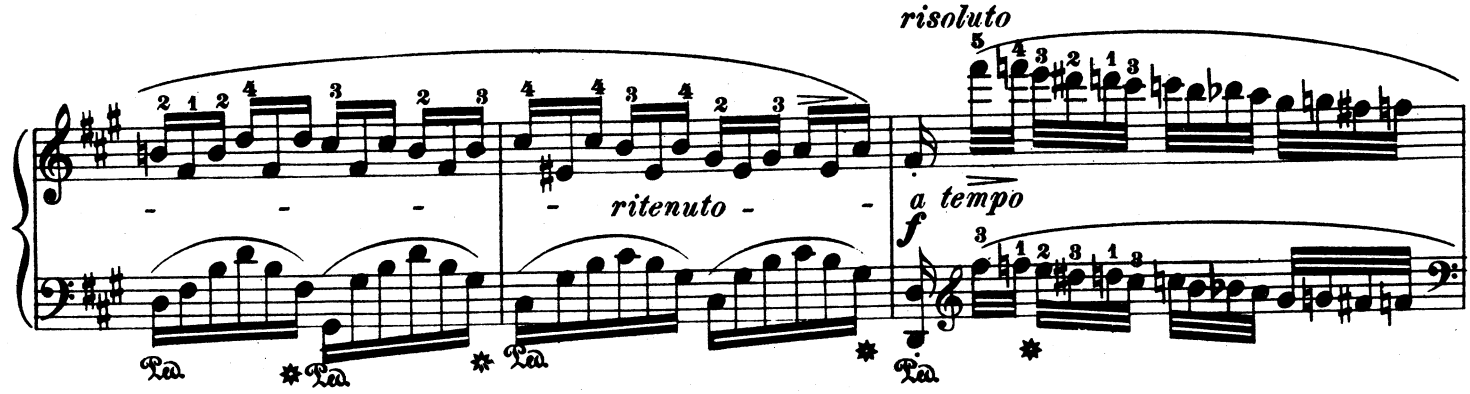

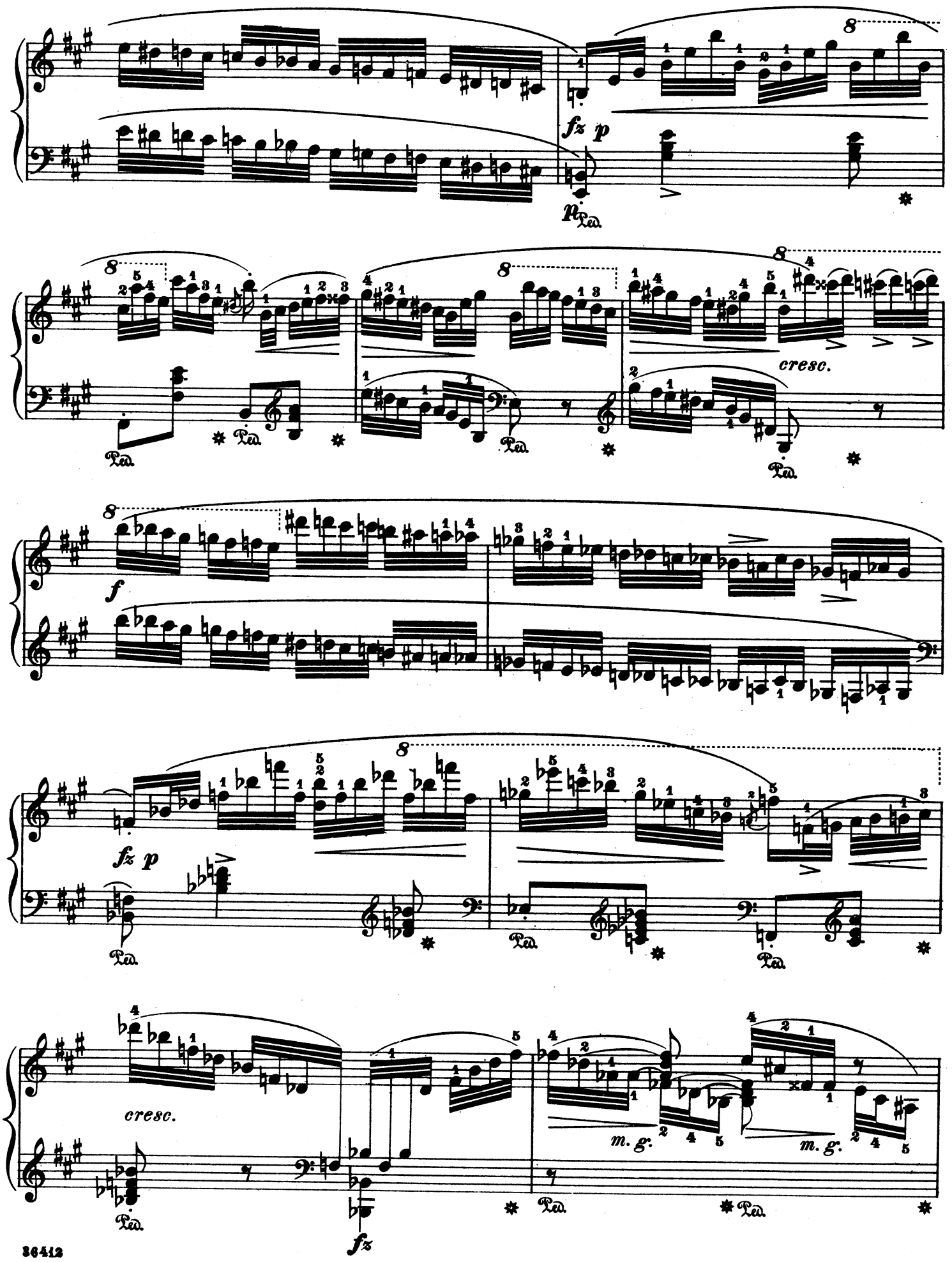
fz p
Ped.
cresc.
f
fz p
cresc.
m. g.
m. g.
fz

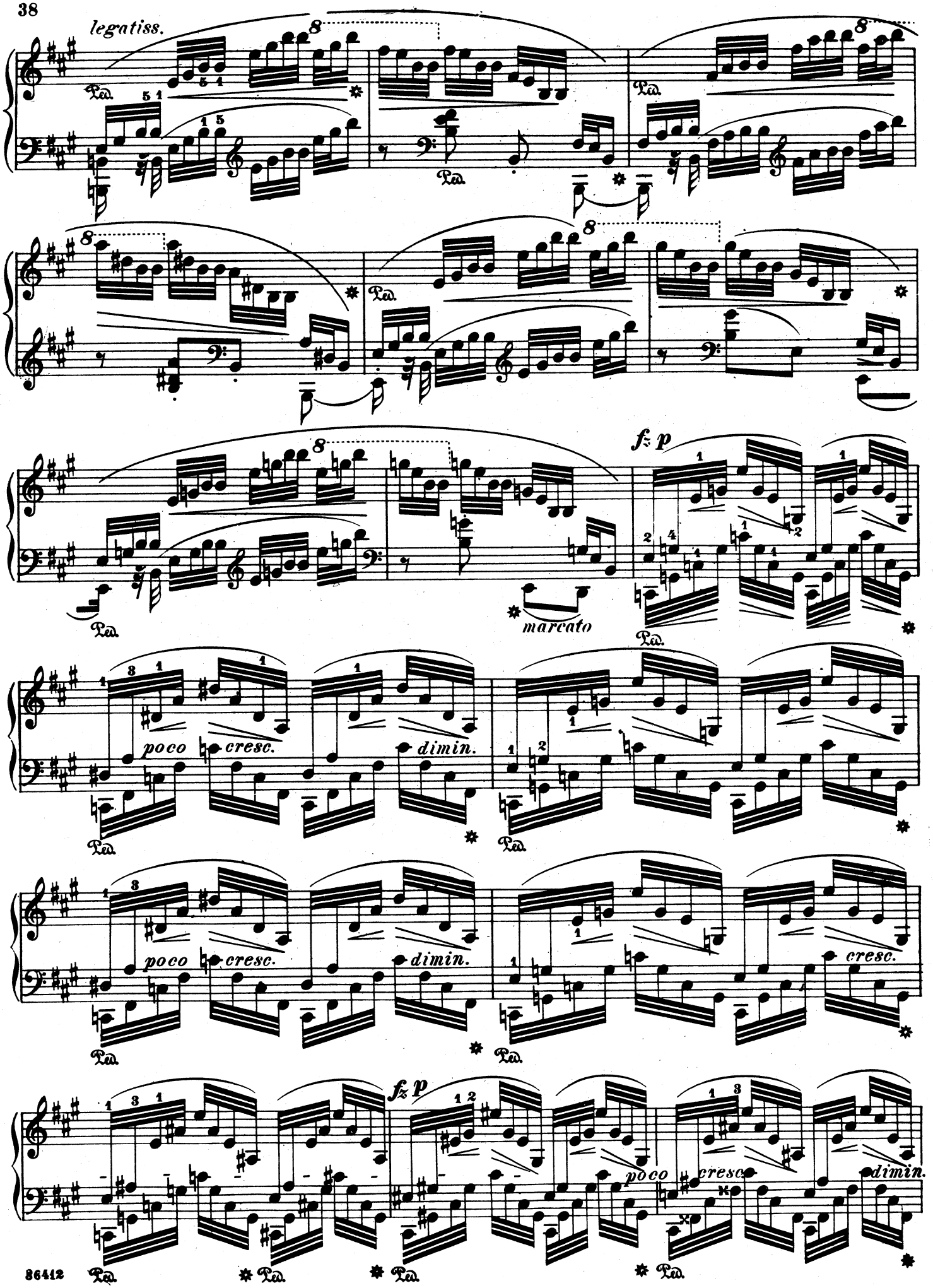
legatiss.
Ped.
marcato
fz p
poco cresc.
dimin.
cresc.
fz p
poco cresc.
dimin.

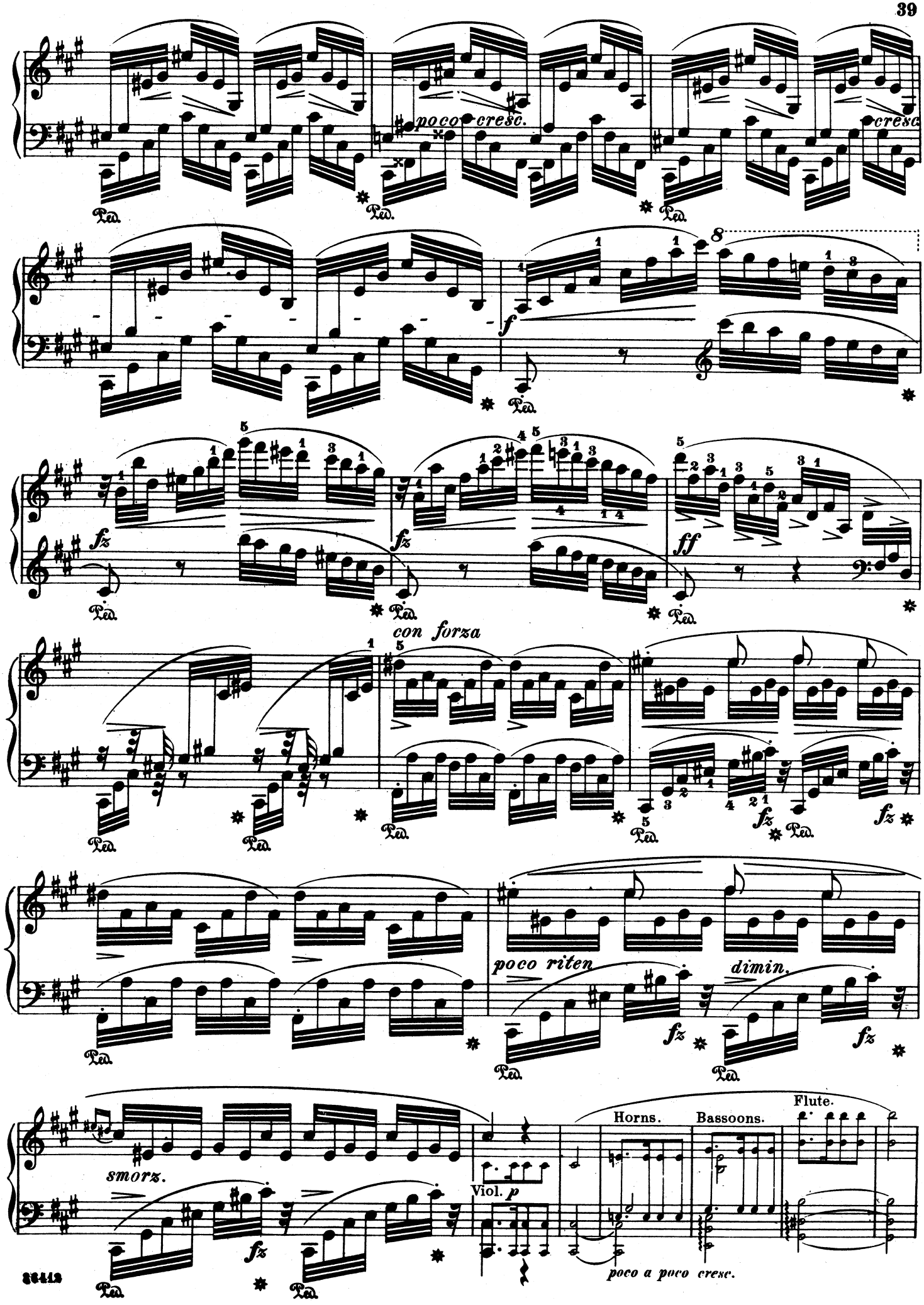
poco cresc.
cresc
f
fz
ff
con forza
poco riten
dimin.
smorz.
Viol. p
Horns.
Bassoons.
Flute.
poco a poco cresc.

(Kujawiak.)

Vivace. (𝅗𝅥. = 66.)

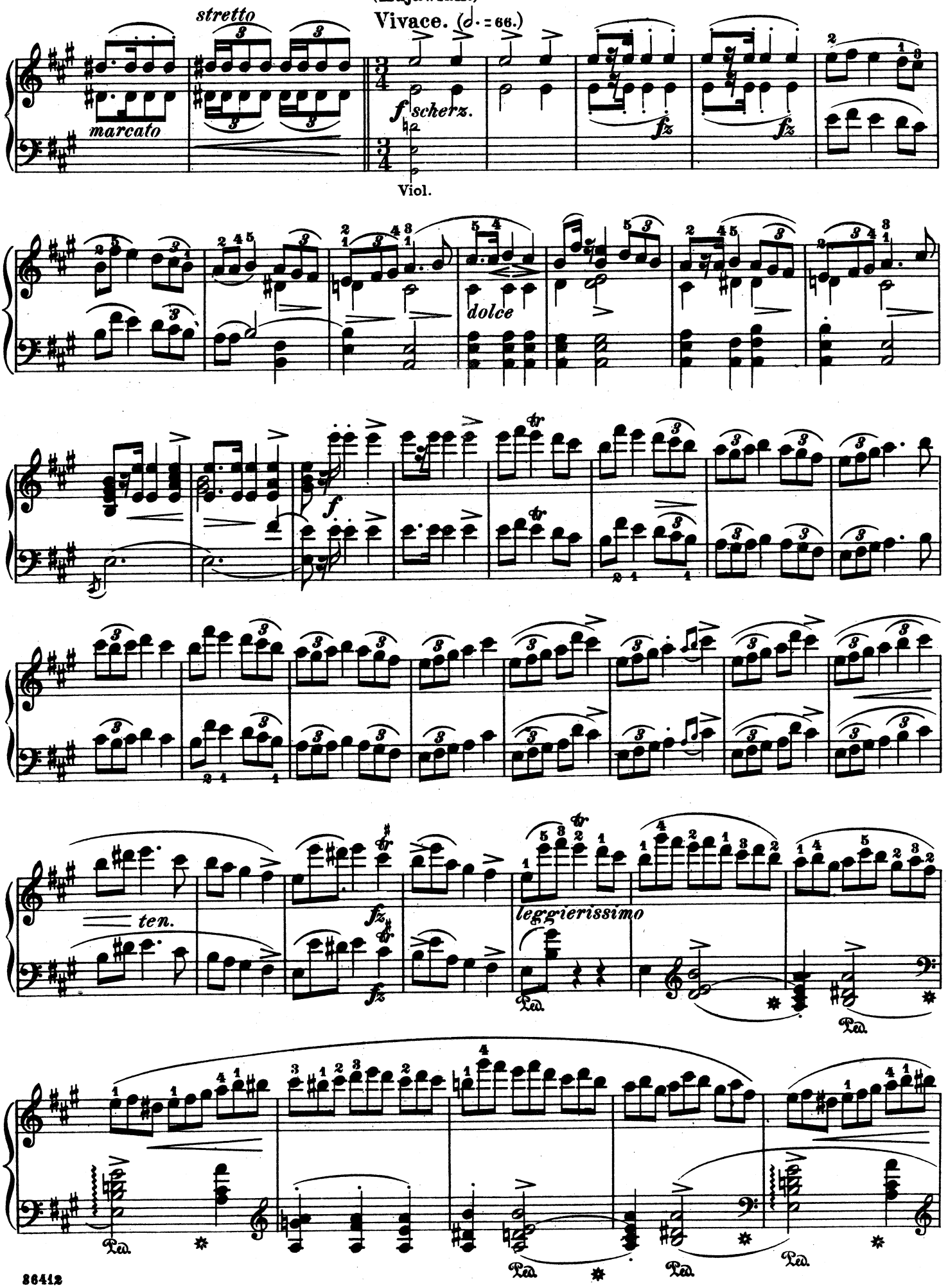

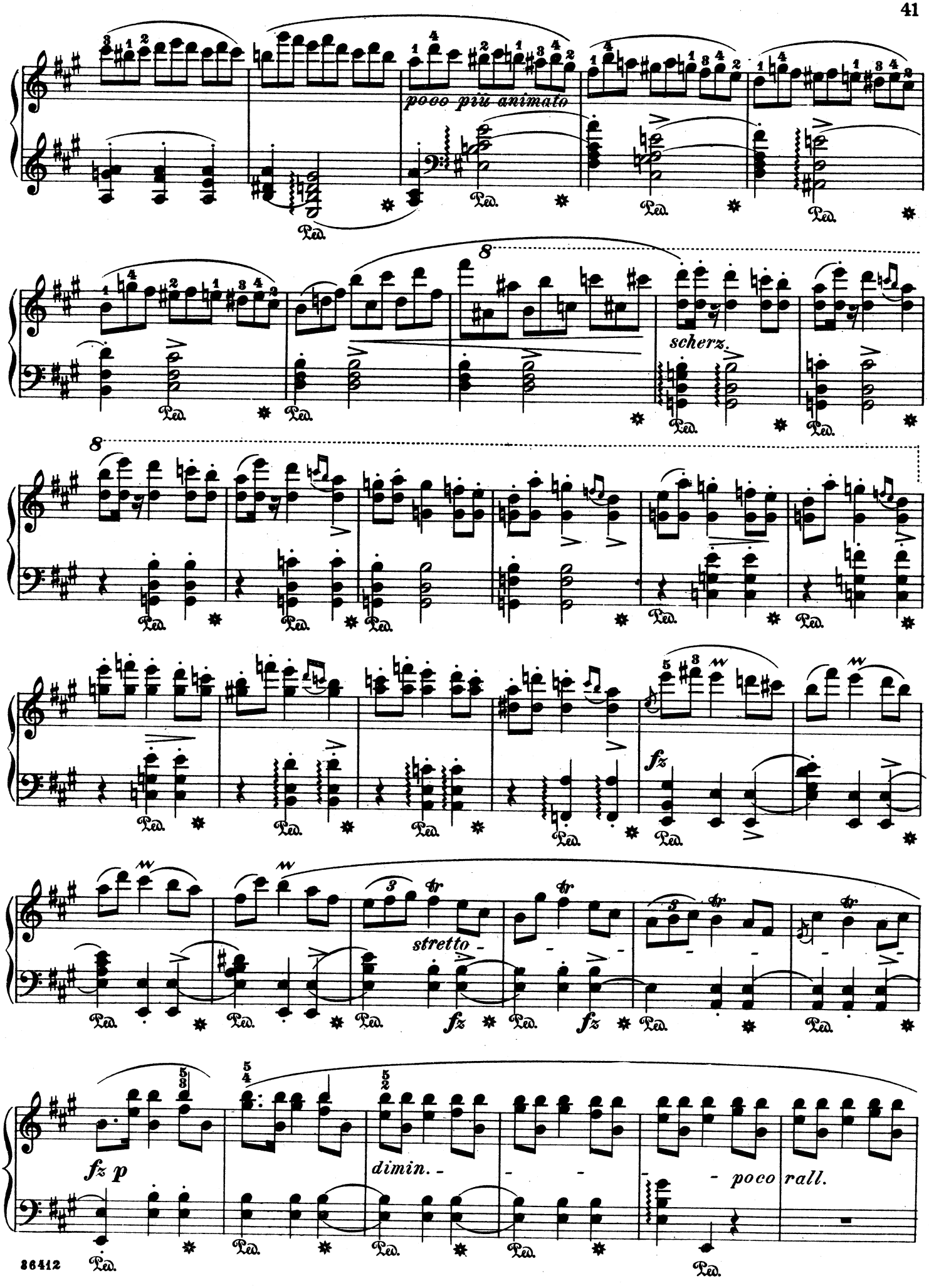
poco più animato
scherz.
stretto
fz
fz
fz
fz p
dimin.
poco rall.
Ped.

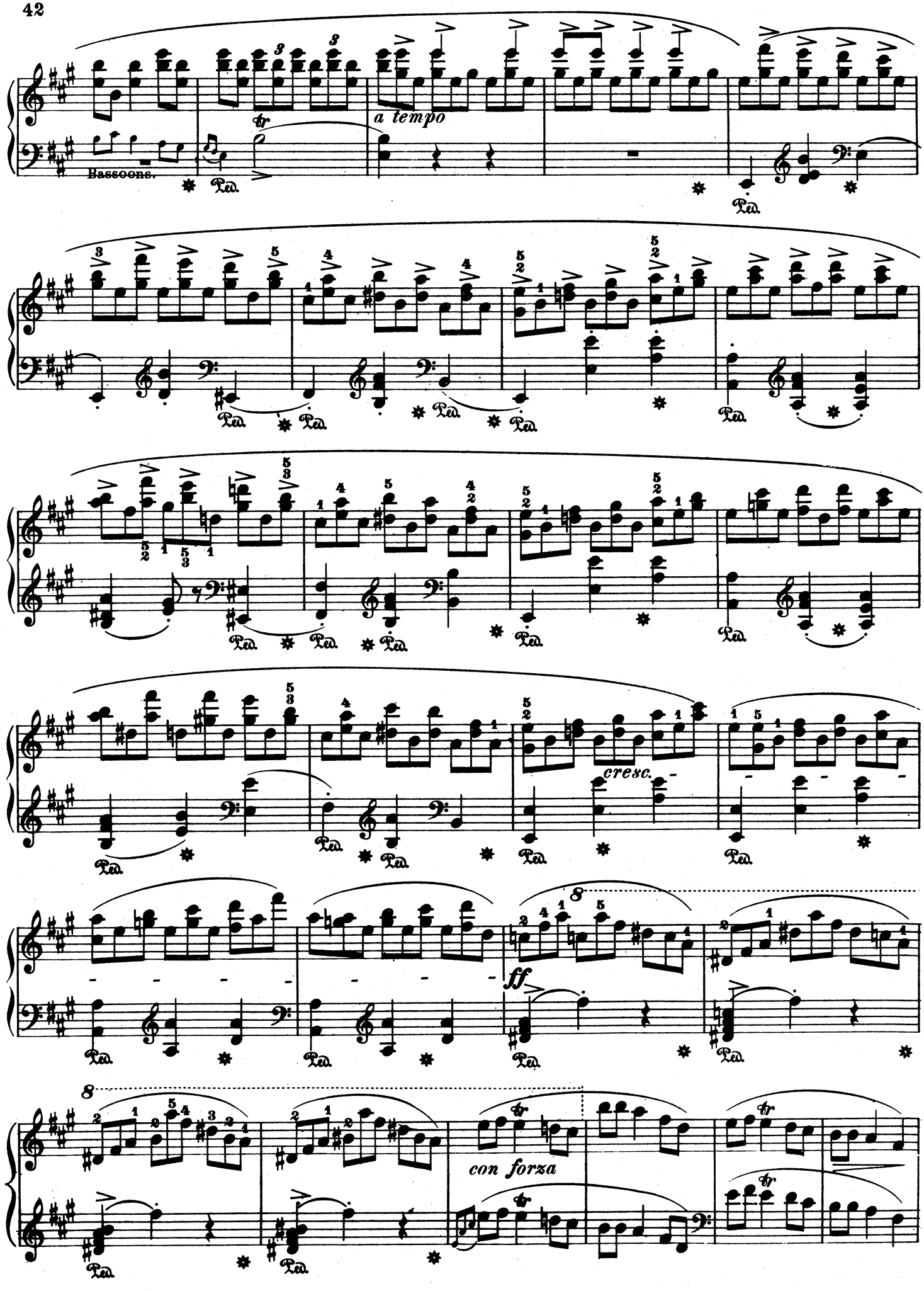
Bassoons.
a tempo
cresc.
ff
con forza

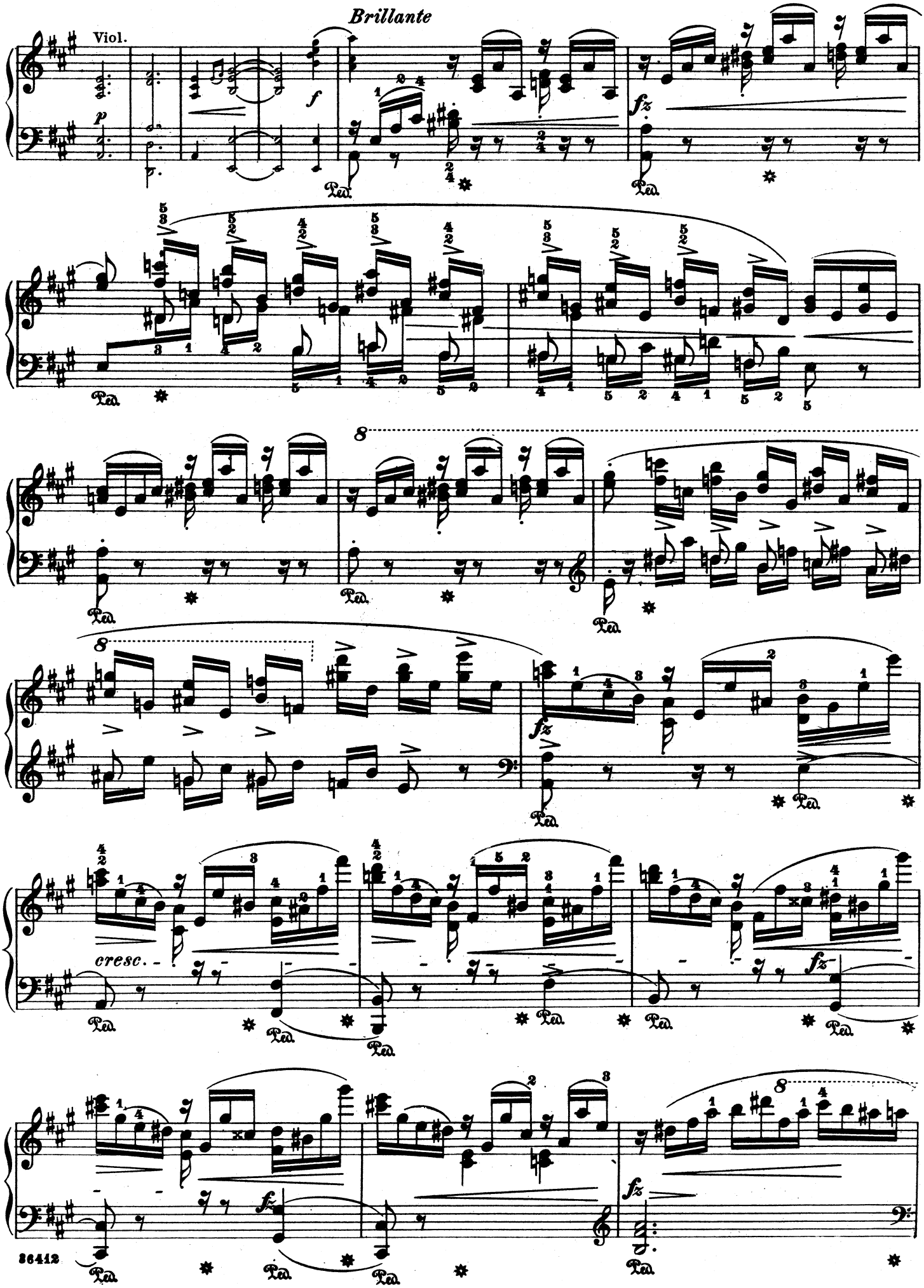
Brillante
Viol.
cresc.

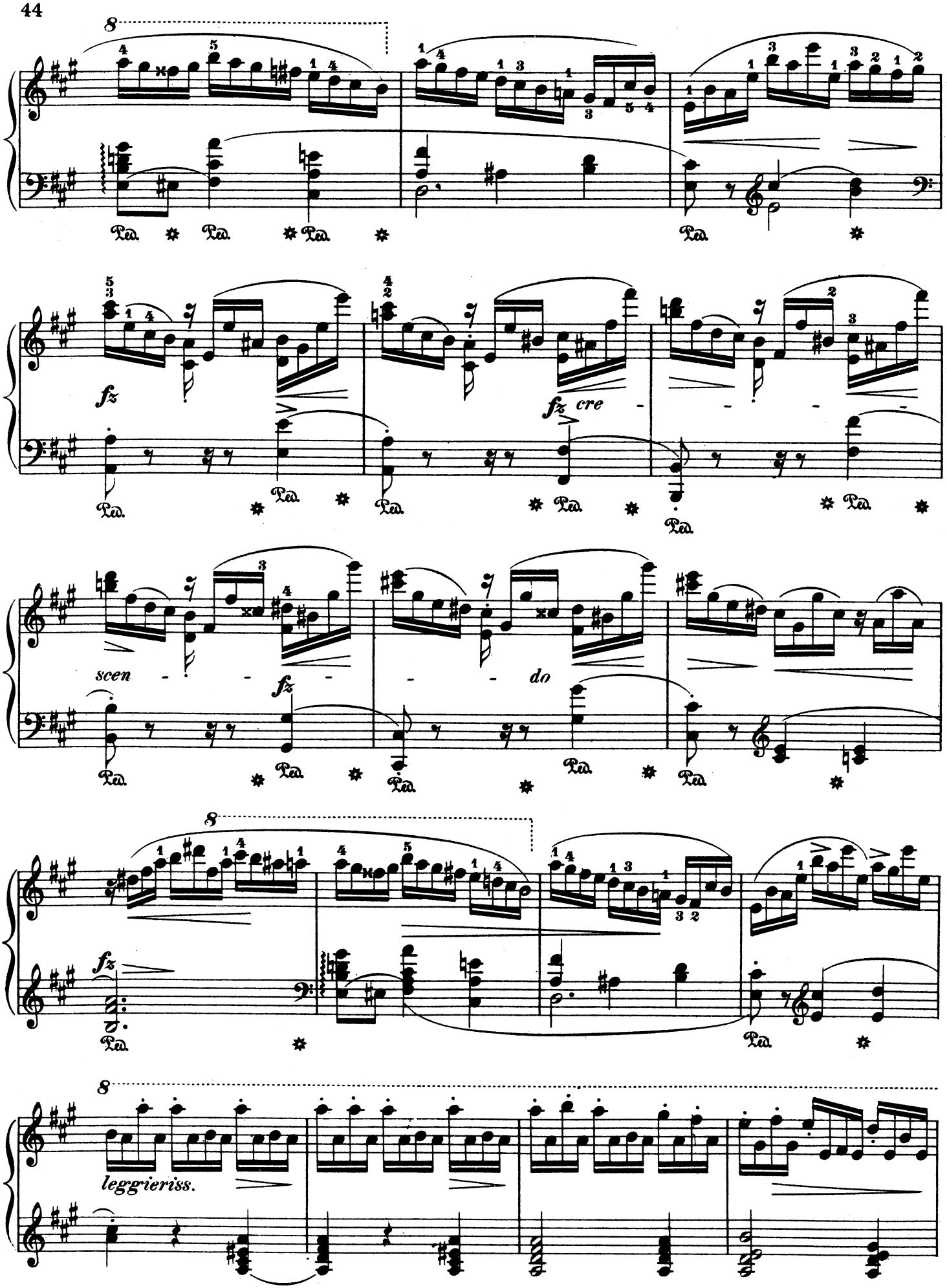
fz
fz cre
scen
fz
do
fz
leggieriss.

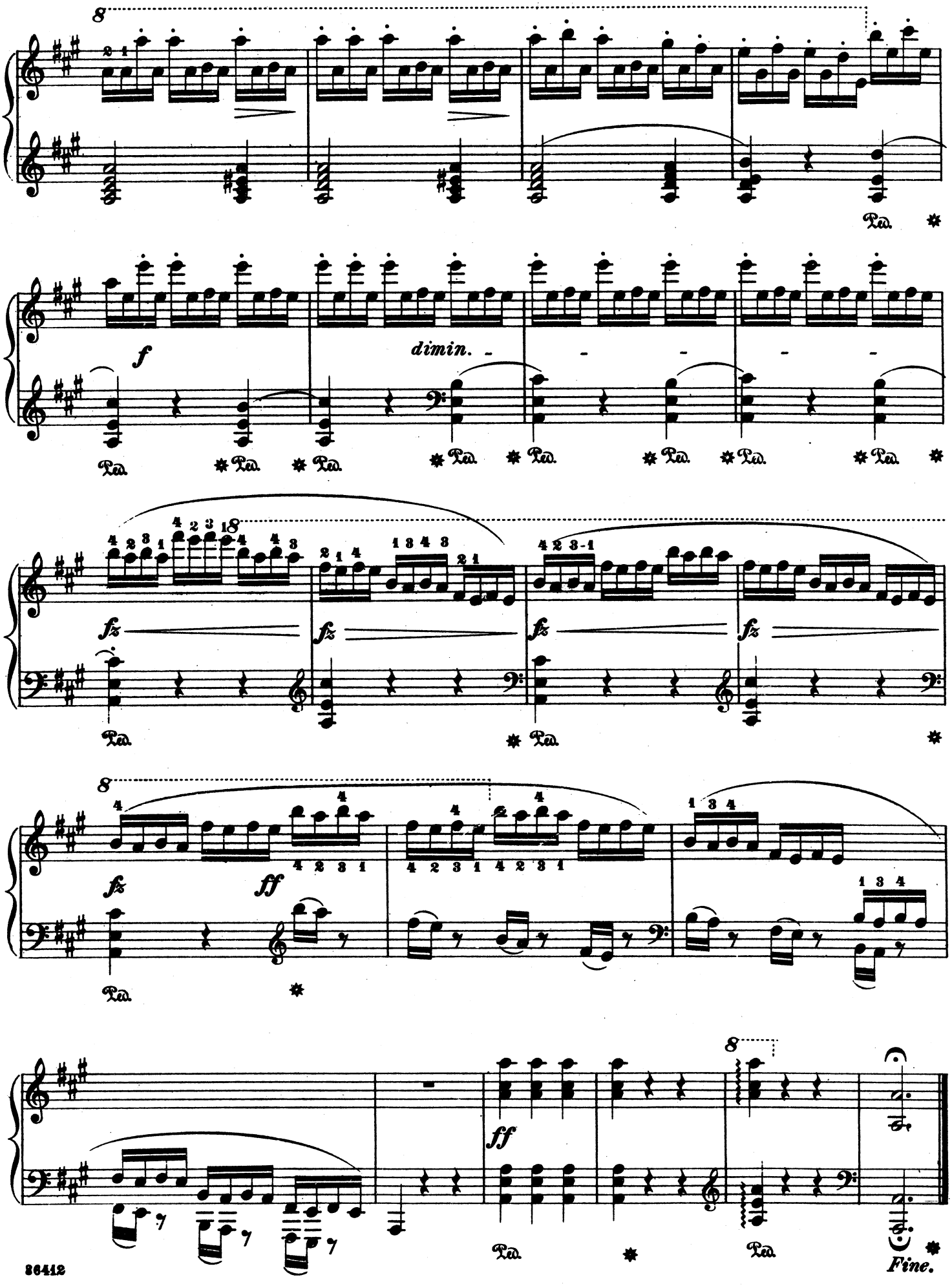
8
f
dimin.
fz
ff
Ped.
Fine.