

John Webber

STRING QUARTET

no 5

wm201101

webbermusic, kalamazoo, michigan, usa

String Quartet no. 5

John Webber

slowly ♩ = 60

fast ♩ = 120

13

p *mf* *pp*
mf *mf* *mf*
mf *p*
p *mf* *pp*

16

mf *f* *f*
f *f*
mf *f*
mf

20

f *ff* *ff* *ff*
ff *ff* *ff*
ff *ff*
f *ff*

24

pp *f*

pp *f*

pp *f*

pp *f*

27

pp *f* *mf*

pp *f* *mf*

pp *mp* *mp*

pp *mp* *mp*

32

mp *p*

mp *p*

p

p

37

42

47

Slowly ♩ = 60

53

pp *pp* *p* *pp* *mf* *mf* *pp* *pp* *mf* *pp* *pp* *mf* *f*

poco rall.

a tempo ♩ = 60

58

mf *mf* *mf* *pp* *mf* *p* *mf* *f* *p* *mf* *mf*

molto rall.

a tempo ♩ = 60

63

pp *f* *pp* *f* *p* *pp* *pp* *f* *pp* *pp* *f* *p* *mp* *p*

68

72

75

molto rall. *fast* ♩ = 120

81

pp

mf

pp

pp

mf

pp

mf

pp

88

mf

pp

93 meno ♩ = 90

mf

mf

96

99

103

105 *rall.* l'Istesso tempo ♩ = 90

Violin I: *mf*, *pp*, *pp*
Violin II: *pp*, *mp*, *pp*
Viola: *pp*, *pp*, *pp*
Cello: *pp*, *pp*, *pp*
Bass: *pp*, *pp*, *pp*

108

Violin I: *pp*, *pp*, *pp*
Violin II: *pp*, *pp*, *pp*
Viola: *pp*, *pp*, *pp*
Cello: *pp*, *pp*, *pp*
Bass: *pp*, *pp*, *pp*

meno ♩ = 60

111

Violin I: *mf*, *mf*, *mf*
Violin II: *mf*, *mf*, *mf*
Viola: *mf*, *mf*, *mf*
Cello: *mf*, *mf*, *mf*
Bass: *mf*, *mf*, *mf*

114 *rall.*

f *p*
p *f* *pp* *pp*
p *p*

l'Istesso tempo ♩ = 90

117

pp *pp* *pp* *mf* *pp*
pp *mf* *pp*
pp

120

mf *p* *mp*
pp *pp* *mf* *pp*
mp *mp*

123

127

130

132

134

137

fast ♩ = 120

140

142

144

147

151

154

157

160

164

a tempo ♩ = 120

171

p *ppp* *ppp* *p* *ppp*

176 meno ♩ = 90

p *mp* *p* *mf* *p*

179

mf pp *p* *mf* *p* *mf* *p*

182

185

188

191

195

pizz. arco

f *mf*

198

mp *p* *f*

202

208

213

218

mf *pizz.* *mf* *pizz.* *mf* *arco* *5* *f* *f*

222

ff *arco* *mp* *ff* *arco* *mf* *f* *poco rall.* *p* *p* *p* *p* *ff* *p* *mf* *p*

228

a tempo ♩ = 90

p *pp* *pp* *pp* *pizz.* *pp* *pp* *pp*

233

237

fast ♩ = 120

241

245

250

255

260

265

270

275

280

287

rit. a tempo ♩ = 120

294

300

rit. a tempo ♩ = 120

306

311 rit.

Violin I: Treble clef, F# key signature. Measures 311-316.

Violin II: Treble clef, F# key signature. Measures 311-316.

Viola: Alto clef, F# key signature. Measures 311-316.

Cello/Double Bass: Bass clef, F# key signature. Measures 311-316.

Dynamics: *p* (piano) in the Cello/Double Bass staff.

317 a tempo ♩ = 120 *molto rall.* *molto accel.*

Violin I: Treble clef, F# key signature. Measures 317-320.

Violin II: Treble clef, F# key signature. Measures 317-320.

Viola: Alto clef, F# key signature. Measures 317-320.

Cello/Double Bass: Bass clef, F# key signature. Measures 317-320.

Tempo: a tempo ♩ = 120

Tempo markings: *molto rall.*, *molto accel.*

Dynamics: *p*, *f*, *mp*

321 a tempo *molto rall.* *molto accel.*

Violin I: Treble clef, F# key signature. Measures 321-324.

Violin II: Treble clef, F# key signature. Measures 321-324.

Viola: Alto clef, F# key signature. Measures 321-324.

Cello/Double Bass: Bass clef, F# key signature. Measures 321-324.

Tempo: a tempo

Tempo markings: *molto rall.*, *molto accel.*

Dynamics: *f*, *p*, *mp*

325 a tempo ♩ = 120

329 rit. a tempo ♩ = 120

334 *molto rall.*

meno ♩ = 75

341

346

poco rall.

a tempo ♩ = 75

351

356

mf *ff* *mf*

361 *poco rall.* a tempo ♩ = 75

p *mp* *f*

365

f *ff* *f*

368

371

molto rall.

376 fast ♩ = 120

381

pp

pp

pp

ff

pp

ff

pp

388

meno $\text{♩} = 90$

pp

mf

mf

fff

pp

395

mf

mf

pp

398

402

405

408

411 *rall.*

meno ♩ = 90

414

417

420 *molto rall.* slowly ♩ = 60

423

427

431

435

438

441

fast ♩ = 120

443

446

448

451

454

458

462

466

469

472

l'Istesso tempo ♩ = 120

475

Violin I: *ppp*
Violin II: *ppp*
Viola: *ppp*
Cello/Double Bass: *mp*

479

Violin I: *mp*
Violin II: *p*
Viola: *p*
Cello/Double Bass: *mf*

483

molto rall. *meno* ♩ = 90

Violin I: *pp*
Violin II: *pp*
Viola: *ff*
Cello/Double Bass: *pp*

487

491

494

497

502

507

510

513

516

fast ♩ = 120

520

523

526

529

533

536

540

544

547

550

mp pizz. *mp* *mf* *mf*

556

mf arco *mf*

561

p *mf* *f* *mp* *f* *p*

565

571

576 *molto rall.* slowly ♩ = 60

580

6

pp f pp pp f pp

pp mf > pp pp mf > pp

pp mf > pp pp mf > pp

pp pp mf pp mf > pp

584

mp

mp 3

6

mp

587

mp 3

mf

mf 5

590

593

596

a tempo ♩ = 60

598

fff *pppp*

fff *pppp*

fff *pppp*

fff *pppp*

violin 1

String Quartet no. 5

John Webber

slowly ♩ = 60

fast ♩ = 120

ppp

f

6

10

p

ff

p

14

mf

pp

mf

18

f

ff

23

pp

f

pp

f

30

mf

mp

37

4

mp

f

p

45

ff

p

f

p

p

51

mp

pp

56 Slowly ♩ = 60 *poco rall.* a tempo ♩ = 60

62 *molto rall.* a tempo ♩ = 60

68

74 *molto rall.* fast ♩ = 120

83

93 *meno* ♩ = 90

101

105 *l'Istesso tempo* ♩ = 90

110 *meno* ♩ = 60

114 *rall.*

117 *l'Istesso tempo* ♩ = 90

123 **3**
pp \leftarrow *mf* \rightarrow *pp* **f**

130

133

136 **fast** ♩ = 120
ff **f**

139

144

148 **ff**
f

152 *mf* **ff** *pp sub.*

157 **ff**

161 *pp* **p** **mp** **3**

168 **p** *rall.*

a tempo ♩ = 120

meno ♩ = 90

173 *p* *p*

177 *mp*

180 *mf pp* *p* *mp*

184

187 *f* *pizz.* *arco* *p*

191

196 *f* *pizz.* *arco* *mf* *mp* **4**

203 *p* *ff*

209 *pp* **4** *mf* *pp* **5**

218 *mf* *pizz.* *mf* *pizz.* *ff*

224 *arco* *mf* *f* *p* *poco rall.* *a tempo* ♩ = 90 *p*

231

235

fast ♩ = 120

239

243 *ff* 2

250 *f* 2 *mf*

257 *f* *mf* *mp*

263 *mf* *f* *mp*

270 *ff*

276 2

284 *p* 5 *pp*

295 *f* *p* *p* rit. a tempo ♩ = 120

300 3

violin 1

308 rit. a tempo ♩ = 120
mf

314 rit. a tempo ♩ = 120 *molto rall.* *molto accel.*
p

322 a tempo *molto rall.* *molto accel.* a tempo ♩ = 120
p *mf* *ff*

328 rit. a tempo ♩ = 120
f *mp* *p*

335 *molto rall.* *meno* ♩ = 75
pp *f*

343 *poco rall.*
p *f*

a tempo ♩ = 75

348
f *mf* *pp* *mf* *pp*

354
ff *mf* *ff*

359 *poco rall.* a tempo ♩ = 75
mf *p* *p* *mp*

366 *ff* *f* *f*
molto rall. fast ♩ = 120

372 *p* *pp* *ff* *pp*

379 *pp* **2**

387 *ff* *pp* *meno* ♩ = 90 **2** **5** *mf*

398 **6** *mf*

407 *meno* ♩ = 90 *rall.*

412 *f* *mf* *p*

416 *mf* *pp* *ff*

420 *molto rall.* *slowly* ♩ = 60 *pp* *ff* *mp* *pp*

425 *p* *mf* *p* *f* **2** **2**

433 *f* *mp*

437

440 *ff* *f* fast ♩ = 120

444 *ff* *f*

448 *ff*

452 *ff*

456 *p sub.* *f sub.* *p*

461 *mf* *f* *ff sub.*

467

471 *f* *mp* 2

l'Istesso tempo ♩ = 120

476 *ppp* *mp*

481 *molto rall.* meno ♩ = 90

491 *mf* *mp*

496 *f* *pp*

504 *p* *f* *p* *f* *p* *f*

511 *p* *f*

515 *p* *f* *fast* ♩ = 120 *ff*

520 *p* *f* *ff* *ff*

525 *f*

529 *mp* *p*

533 *pp*

536 *f*

541 *ff* *p* *ff*

547 *mp* *mp* *pizz.*

553 *mf* *arco*

560 *p*

566 *ff* *mp* *f* *mp* *f*

573 *molto rall.* *slowly* ♩ = 60 *pp* *mp* *pp* *f* *pp*

580 *pp* *f* *pp* *pp* *f* *pp*

585 *mp*

590 *mf* *f*

594 *ff*

597 *molto rall.....* *a tempo* ♩ = 60 *fff* *pppp*

violin 2

String Quartet no. 5

John Webber

slowly ♩ = 60

fast ♩ = 120

10

56 Slowly ♩ = 60 *poco rall.* a tempo ♩ = 60

pp *mf* *pp* *mf* *p* *mf*

62 *molto rall.* a tempo ♩ = 60

f *pp* *f* *pp* *mf* *mp*

69

p *mp* *p* *f* *p* *f*

75 *molto rall.* fast 2 = 120

f *mp* *pp*

84

mf *pp*

92 *meno* ♩ = 90

p *mf* *p* *mf*

99

pp *p* *mp* *mf* *f*

105 *rall.* l'Istesso tempo ♩ = 90

pp *mp* *pp* *pp* *mf*

110 *meno* ♩ = 60

pp *mf* *mf*

115 *rall.* l'Istesso tempo ♩ = 90

p *f* *pp* *mf* *pp* *pp* *mf*

120 *pp* *pp* < *mf* > *pp* *f*

124 *pp* *pp* *pp* *pp* < *mf* > *pp*

129 *f* *p*

134 *ff*

138 fast ♩ = 120 *ff* *f*

143 *ff*

149 *f* *mf* *mf*

154 *ff* *pp sub.*

158 *ff*

161 *pp* *f* *mp*

167 *rall.* *p*

a tempo ♩ = 120

meno ♩ = 90

173

178

182

190

194

198

204

211

216

221

228 a tempo ♩ = 90

pp pp mf pp

234

239 fast ♩ = 120

ff

243

f f mf

249

ff mf

256

f p

261

mf mp mf

268

f mp p

275

ff ff

281

mf p f

293 rit. a tempo ♩ = 120

301 rit.

309 a tempo ♩ = 120 rit.

317 a tempo ♩ = 120 molto rall. molto accel.

321 a tempo molto rall. molto accel. a tempo ♩ = 120

327 rit. a tempo ♩ = 120

333 molto rall.

341 meno ♩ = 75 poco rall.

348 a tempo ♩ = 75

354

360 *poco rall.* a tempo ♩ = 75

mf *p* *mp*

367

ff *ff* 5 3 5 5

372 *molto rall.* fast ♩ = 120

p *pp* *ff* *pp* *ff*

380

pp *pp* *pp*

389 *meno* ♩ = 90

2 3 *mf*

397

mf 4

404

mf

409 *rall.* *meno* ♩ = 90

rall. *meno* ♩ = 90

414

mf *p* *mf* *pp*

418 *molto rall.*

p *ff* *pp* *ff*

422 slowly ♩ = 60

427

433

439

443

447

451

456

462

467

471

474

481 *molto rall.* meno ♩ = 90

487

492 *mp* *mf*

497 *f* *p* *f* *pp*

504 *p* *f* *p* *f* *p* *f* *p*

510 *f* *p*

516 *fast* ♩ = 120 *p* *f* *p* *f* *ff* *p*

521 *f* *ff* *f* *ff*

525 *f* *f*

530 *mp* *f* *p* *f* *p*

536 *f*

541 *f* *p*

545 *mf*

548 *mp* *pizz.*

553 **6**

565 *arco* *p* *mf* *p* *mp* *mp*

574 *molto rall.* slowly ♩ = 60 *pp* *pp* *mf* *pp*

580 *pp* *mf* *pp* *pp* *mf* *pp*

586 *mp* *mf* *f*

592

597 *molto rall.* *f* *a tempo* ♩ = 60 *fff* *pppp*

viola

String Quartet no. 5

John Webber

slowly ♩ = 60

fast ♩ = 120

ppp

f

8

p

12

mf

p

16

mf

f

ff

22

pp

f

26

pp

mp

31

mp

p

pp

38

mf

42

p

mf

p

48

mf *p* *f* *p* *pp*

56 Slowly ♩ = 60 *poco rall.* a tempo ♩ = 60

pp *mf* *pp* *mf* *p*

62 *molto rall.* a tempo ♩ = 60

mf *pp* *f* *pp*

68

mf *ff* *mp* *ff* *mp* *f*

73 *molto rall.* fast ♩ = 120

mf *fff* *f* *f* *mp* *pp*

81

mf *pp*

91 *meno* ♩ = 90

mf

97

p *mf* *pp* *p*

102 *rall.*

mp *mf* *f* *pp*

107 l'Istesso tempo ♩ = 90

pp *mf* *pp* *pp* *mf* *pp*

viola

meno ♩ = 60

rall.

111

mf *mf* *p*

117 l'Istesso tempo ♩ = 90

pp *pp* *pp* *mf* *pp*

121

mp *pp* *mf* *pp* *pp* *mf* *pp*

126

pp *mf* *pp* *pp* *mf* *pp* *f*

130

f *pp* *mf* *pp* *pp* *mf*

133

pp *pp* *mf* *pp* *pp* *mf* *pp* *pp* *mf*

136 fast ♩ = 120

pp *ff*

139

f

142

146

150

154

158

163

182

186

191

195

200

207

214

221 *arco* *poco rall.*
mp p mf p

229 *a tempo* ♩ = 90
pp pp 5

fast ♩ = 120
239 ff

243 f mf mp f

249 ff f mf mp

255 f mp f p

261 mf mp

267 f mp

273 ff ff

278 mp mf 2

284

p *f* *pp*

297 rit. a tempo ♩ = 120

mf

304 rit. a tempo ♩ = 120

mf *f* *p*

311 rit.

p

317 a tempo ♩ = 120

f *p* *p*

322 a tempo molto rall. molto accel. a tempo ♩ = 120

f *mp* *f*

326 rit.

ff *mf*

331 a tempo ♩ = 120

p *pp*

339 meno ♩ = 75

pp *mf* *pp* *pp*

345 *poco rall.* a tempo ♩ = 75

mf pp *pp* *mf* *pp* *mf > pp*

352

p *ff* *mf*

358 *poco rall.* a tempo ♩ = 75

ff *mf* *p* *f*

364

ff *f*

370 *molto rall.*

p *pp*

376 *fast* ♩ = 120

ff

381

pp *ff* *pp*

387 *meno* ♩ = 90

pp *mf*

395

pp

402

mf

407

411 *mf* *rall.* *meno* ♩ = 90

415

p *mf* *pp* *pp*

419 *molto rall.*

ff *pp* *ff*

422 *slowly* ♩ = 60

mp *pp* *pp* *mp*

427

f *mf* *p* *p* *mf* *p* *mf* *p*

433

f *mp* *mp* *mp* *f*

438

mp *mp* *f* *mp* *mp* *f* *mp*

442 *fast* ♩ = 120

f *ff*

446

f

449

453

458

463

468

472

475

l'Istesso tempo ♩ = 120

480

meno ♩ = 90

485

489

494

499

506

509

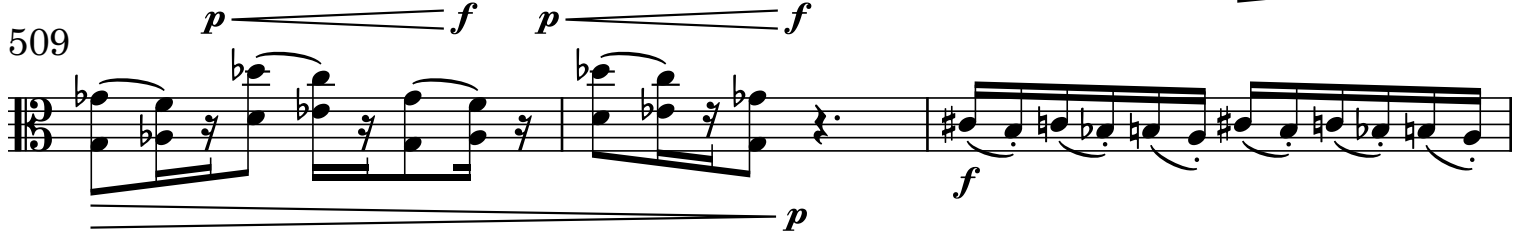

512

515

fast ♩ = 120

518 **3**

mp *f* *ff*

524

f

529

mp *p*

533

f *pp* **2**

539

f *f*

543

p *mf*

547

mp *mf*

553

mf **4**

563

f *mp* *f* *p* *ff*

569

mp *f* *mp* *mp* *p* *mf* *p*

575 *molto rall. slowly* ♩ = 60

mf *pp* *mf* *pp* *pp*

581

587

592

596

cello
String Quartet no. 5

slowly ♩ = 60

fast ♩ = 120

John Webber

12 *ppp* *ff*

16 *p* *mf* *pp*

23 *mf* *f* *ff*

28 *pp* *f* *pp*

35 *mp* *mp* *p*

48 *pp* *mf* *p*

56 Slowly ♩ = 60 *p* *f* *pp* *mf* *p* *mf* *poco rall.* *a tempo* ♩ = 60

63 *pp* *f* *p* *mp* *p* *mf* *a tempo* ♩ = 60

69 *f* *p* *mf* *mp*

75 *f* *pp* *mf* *mp*

cello

meno ♩ = 90

89

96

102

107 l'Istesso tempo ♩ = 90

111 meno ♩ = 60

116 l'Istesso tempo ♩ = 90

120

124

133 fast ♩ = 120

139

144

149

155

pp sub.
ff

159

ff *pp* *f*

168

p *ppp*
rall. *a tempo ♩ = 120*

175

p *mf* *p*
meno ♩ = 90

182

p

189

p

195

mf *p* *f*

202

p *mf* *p* *mf* *pp*

215

p *mf* *f*

222

ff *p* *mf* *p*
poco rall.

228

pp *pizz.*
a tempo ♩ = 90

cello

237 arco fast ♩ = 120
pp *ff*

242
f *mf* *mp* *f*

248
ff *f* *mf* *mp*

255
f *mp* *mf* *mp*

263

268
f *mp*

274
ff *p* *mp* *mf*

282
p *f* *p*

291 rit. a tempo ♩ = 120
ppp *pp* *p*

302 rit.
p *mf* *f*

309 a tempo ♩ = 120

rit.

317 a tempo ♩ = 120 *molto rall.* *molto accel.* a tempo *molto rall.* *molto accel.*

a tempo ♩ = 120

a tempo ♩ = 120

339 meno ♩ = 75

346 *poco rall.* a tempo ♩ = 75

354

362 a tempo ♩ = 75

369

376 fast ♩ = 120

meno ♩ = 90

383 **2**

ff > *pp* *pp* *fff*

393

pp **3** *mf*

401

mf

406

rall.

412 meno ♩ = 90

3 *mf* *pp* *pp*

419

molto rall. *slowly* ♩ = 60

ff *pp* *ff* *p* *p*

425

2 *mp* *f* *mf* *p* *f*

434

p

441 fast ♩ = 120

ff *ff*

447

450

459

465

470

l'Istesso tempo ♩ = 120

475

480

487

495

505

509

512

515

fast ♩ = 120

518

525

532

535

540

f *ff* *p*

545

f

549

mp *mf*

556

mf

562

p *p* *mf* *p* *mp*

570

p *mf* *p* *pp* *molto rall.*

577 slowly ♩ = 60

pp *mf* *pp* *pp* *mf* *pp*

583

mf *pp* *mp*

589

mf *f*

595

fff *pppp*