BYE·BYE·DEARIE

WORDS · BY
ANDREW · B · STERLING

MUSIC · BY
HARRY · VON · TILZER

CECELIA WESTON

HARRY VON TILZER
MUSIC PUBLISHING CO.
37 W 28TH ST NEW YORK & CHICAGO FRISCO SIDNEY LONDON

GENE BUCK.

5

Try this over on your Piano.

"When The Flowers Bloom in Spring-time."

"Molly Dear."

Words by
ANDREW B. STERLING.

Music by
HARRY VON TILZER.

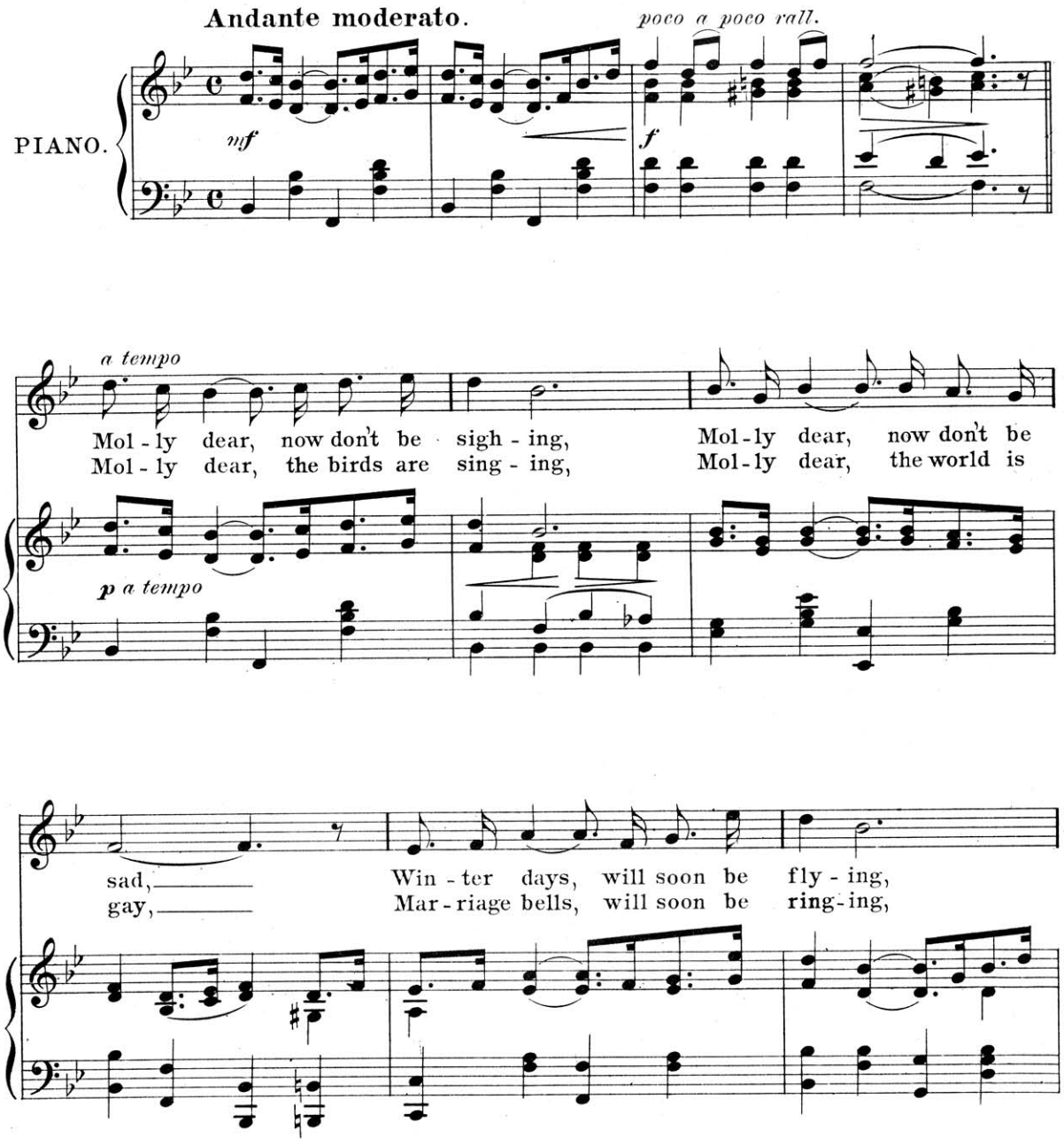

Copyright 1906 by Harry Von Tilzer Music Pub. Co. 37 W. 28th St. N. Y.
English Copyright Secured.

Complete Copies may be had where you bought this.

"Bye Bye Dearie."

Words by
ANDREW B. STERLING.

Music by
HARRY VON TILZER.

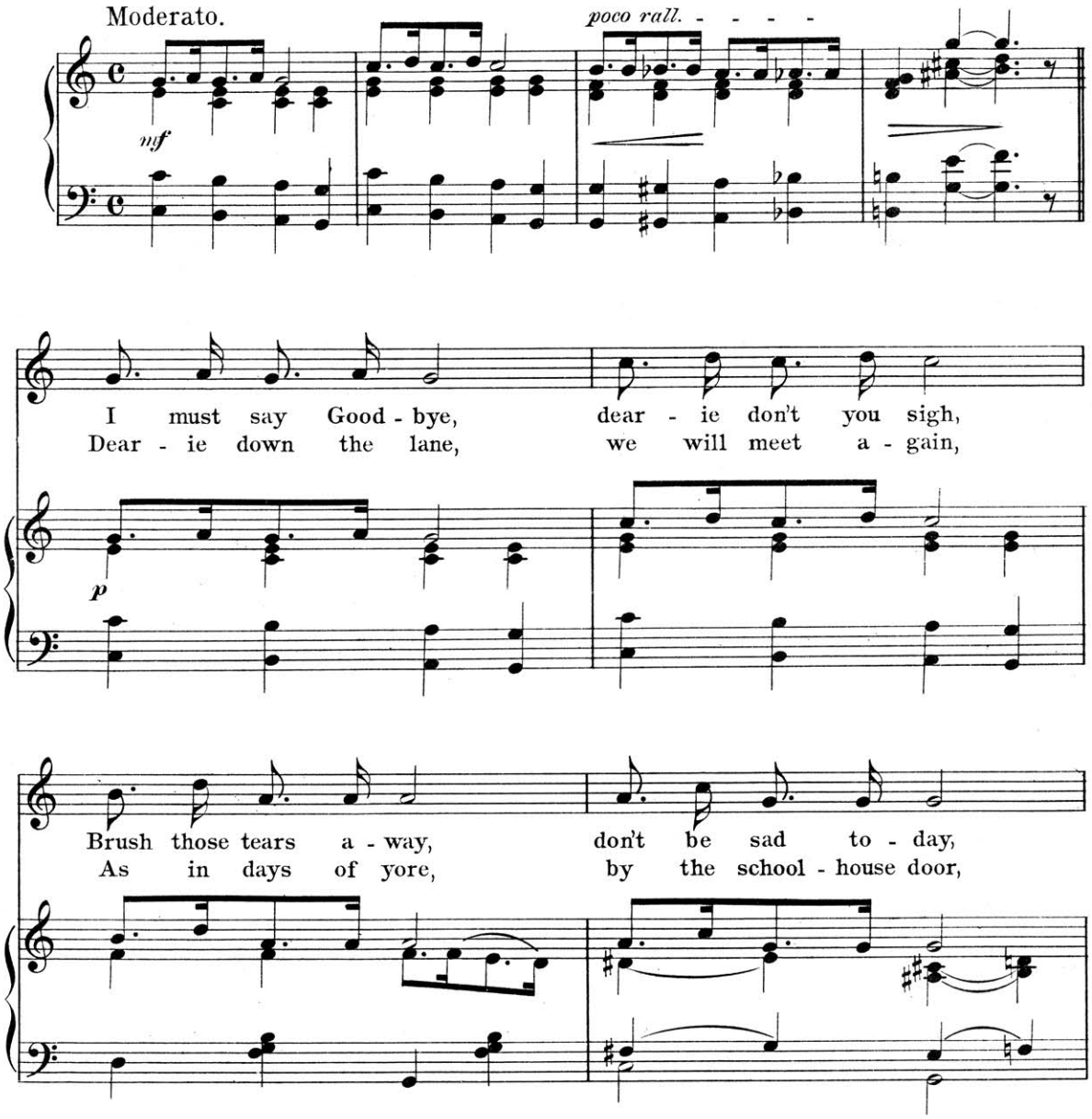

All Rights Reserved. Copyright 1907, by Harry Von Tilzer Music Pub. Co. 37 W. 28th St., N. Y.
Entered according to the Act of Parliament of Canada in the year MCMVII by Harry Von Tilzer Music Pub. Co. at the Dept. of Agriculture.

I'll come back to you, with a heart so true,
Where you whis - pered low, in the long a - go,

Sweet - heart dry those eyes of bon - nie blue,
Sweet - est words of all "I love you so;"

Say you'll al - ways think of me, when I'm far a - cross the sea,
Thro' the mead - ows we will roam, soft - ly hum - ming "Home Sweet Home;"

Tempo di Marcia.

Bye - bye dear, it breaks my heart to go.
Bye - bye dear, one kiss, then I must go.

CHORUS: Slowly.

Bye - bye dear - ie, when your heart grows wea - ry,

p = *f*

Dream of me, dear - ie and I'll dream of thee;

Don't be sigh - ing, Sweet-heart stop your cry - ing,

Bye-bye dear-ie don't grow wea-ry, I'll be true. true.

1. 2.

TELLER, SONS & DORNER. NEW-YORK.

"In the Evening by the Moonlight, Dear Louise"

Words by
ANDREW B. STERLING.

Music by
HARRY VON TILZER.

CHORUS.
Slowly.

Dear Lou - ise, I'm wait - ing in the moon - light, Dear Lou - ise, be - neath the same old trees; Come to me my heart is pin - ing, Meet me when the stars are shin - ing, In the ev'- ning by the moon - light, dear Lou ise.

p

poco a poco rall. e dim.

Copyright MCMVI by Harry von Tilzer Music Pub. Co. 37 W. 28th St; N.Y.
English Copyright Secured.