BLACK BEAUTY

RAG

By

JEAN SCHWARTZ

5

JEROME H. REMICK & CO.
NEW YORK DETROIT.

BLACK BEAUTY

Rag

By JEAN SCHWARTZ

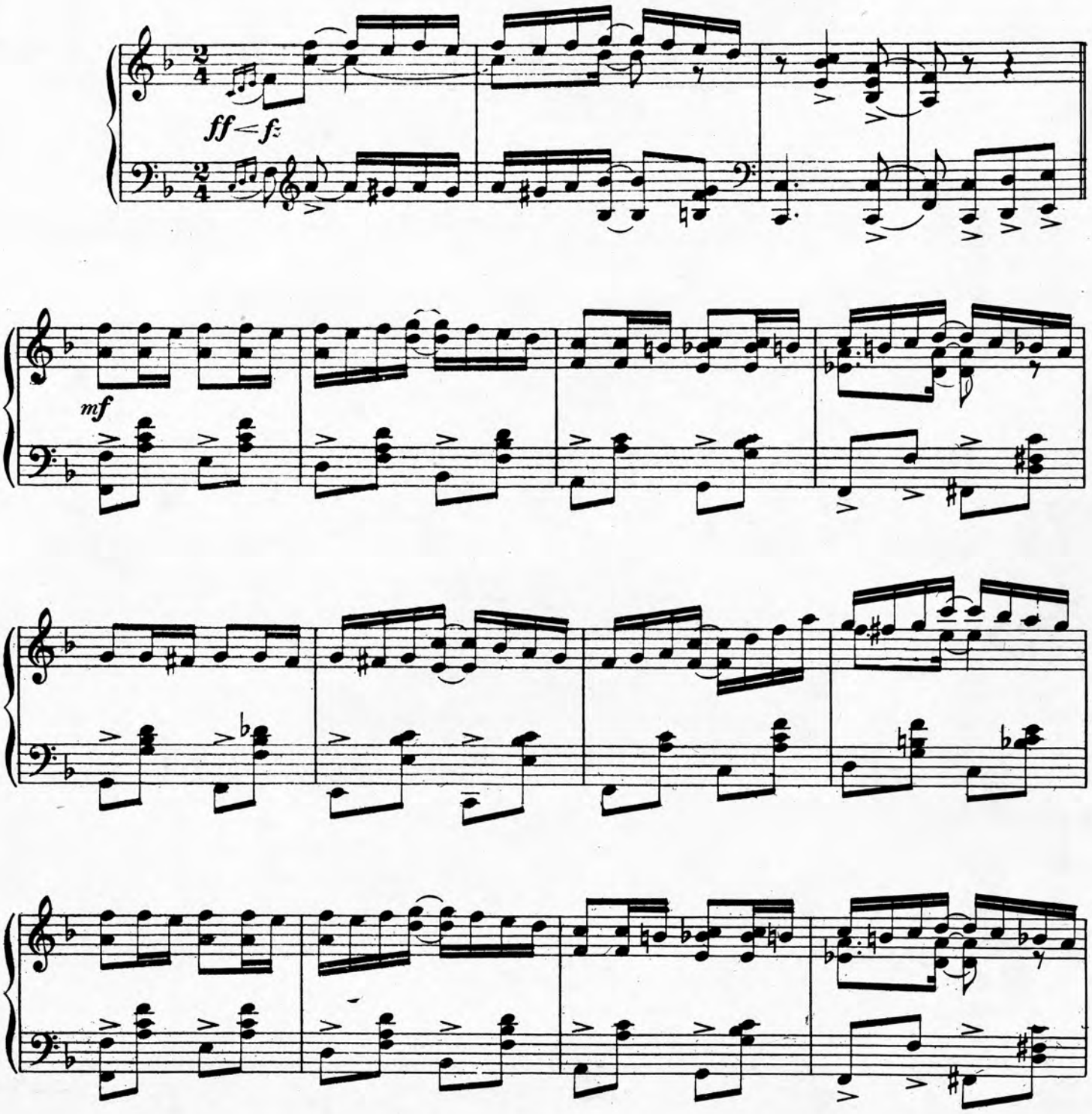

Copyright MCMX by JEROME H REMICK & Co.
Copyright Canada, MCMX by JEROME H REMICK & Co.
Propiedad para la Republica Mexicana de Jerome H. Remick & Co., Detroit y New York. Depositada conforme a la ley.

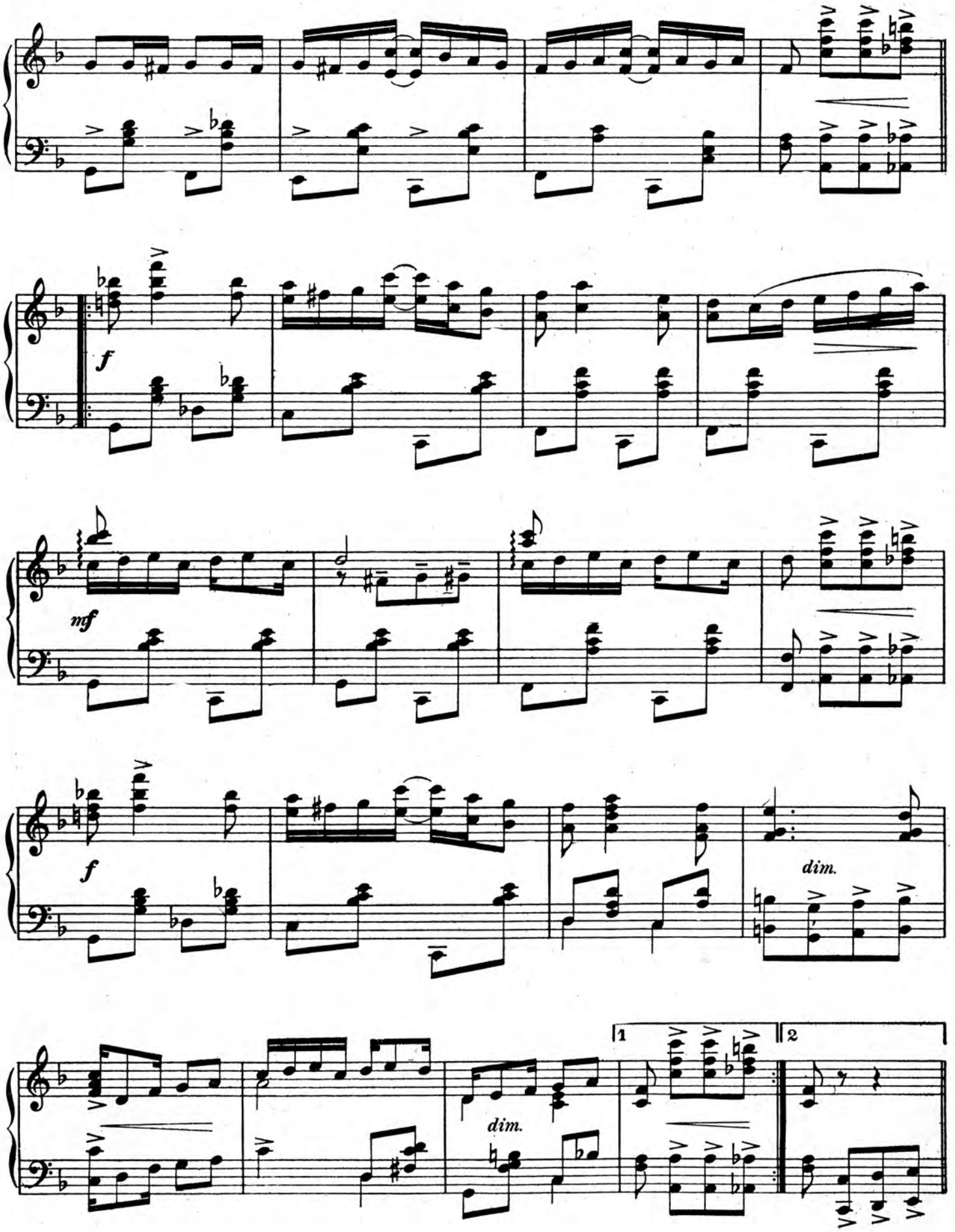
f
mf
f
dim.
dim.
1
2

mf

TRIO

mf

f

ff

mf

Pomposo

ff

mf

ff

mf

f cresc.

ff

ff

ff

fz

Ask Your Dealer for **JEROME H. REMICK & CO'S.** Latest Publications

New Song Hits

Silver Bell
Only Tell Me Why
Oh, You Dream
I'm Just Pinin' for You
Sweet Red Roses
Now She's Anybody's Girlie
Love Dreams
He Got Right Up on the Wagon
Cavalier' Rustican'
What's the Matter with Father?
Daisies Won't Tell
I Won't be Back Till August
I'm Afraid of You
The Moonlight, the Rose and You
Sugar Moon
Put on Your Old Grey Bonnet
By the Light of the Silvery Moon
Moving Day in Jungle Town
Garden of Roses
I'd Ring the Wedding Bells for You
Chanticleer
Big Cry-Baby in the Moon
If My Dream of You Came True
Get a Girl
The Vale of Dreams
Please Come Back to Me
There's a Girl Up in the Moon
Be Careful How You Handle Me
Macaroni Joe
I'd Like to Tell Your Fortune, Dearie
King Chanticleer
Any Place is Heaven When You're with the Girl You Love
Maybe You're Not the Only One Who Loves Me

Chatterbox Rag

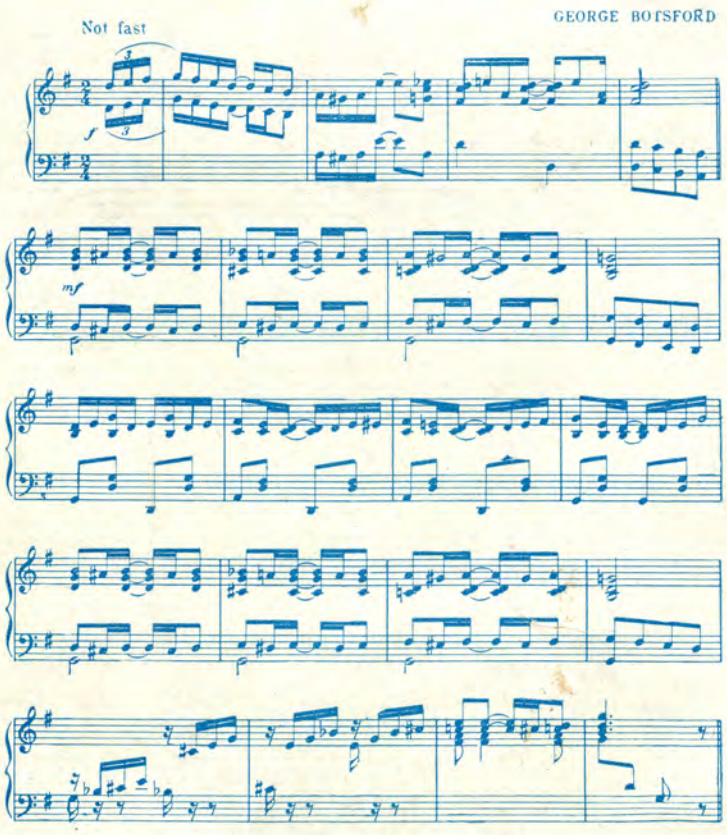

Copyright MCMX by JEROME H. REMICK & Co., New York & Detroit
Copyright Canada MCMX by Jerome H Remick & Co
Propiedad para la Republica Mexicana de Jerome H Remick & Co New York y Detroit Depositada conforme a la ley

Instrumental Hits

Mrs. Murphy
Chatter-Box-Rag
Rig-a-ma-role-Rag
Sneaky Shuffles
Polaire Waltzes
Maxine Waltzes
Chanticleer-Rag
Southern Symphony
Silver Bell
The Georgia Rag
Cupid's Patrol
Woodland Dove
The Sea Shell
Crocus
Daughters of the American Revolution
Dorothy Waltz
Garden of Dreams Waltz
Honey Rag
Indian Summer
Love's Serenade
Mop Rag
Poker Rag
Black and White
Easter Lillies
Wiggle Rag
Valse Mignon
Azure Skies
Dublin Daisies
Zamora Waltz
Funny Bones
Happy Days Waltz
Fire-fly
Twilight Serenade
Old Crow

Write for Illustrated Catalogue

JEROME H. REMICK & CO.
MUSIC PUBLISHERS
DETROIT — NEW YORK

Always Good

Jerome H. Remick Printing Co., Detroit.
3799