

John Webber

Piano Sonata

202012
webbermusic

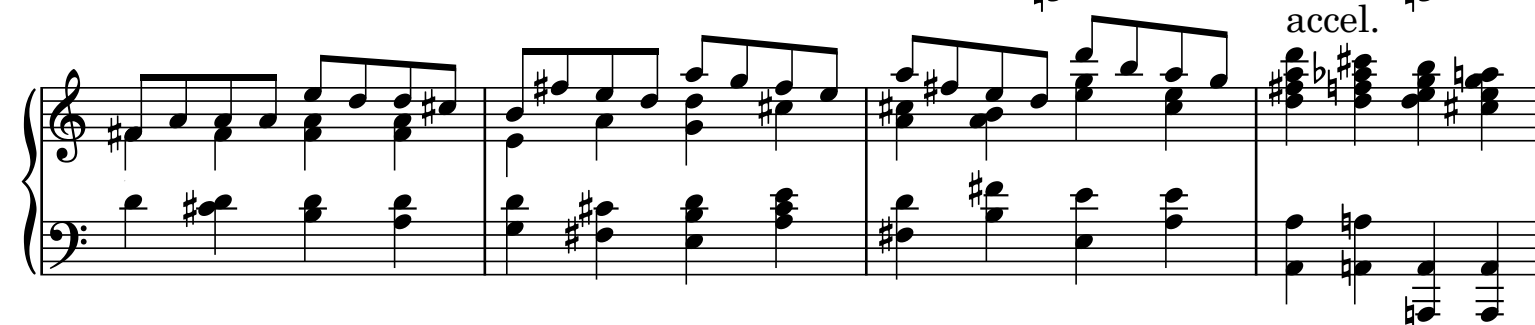
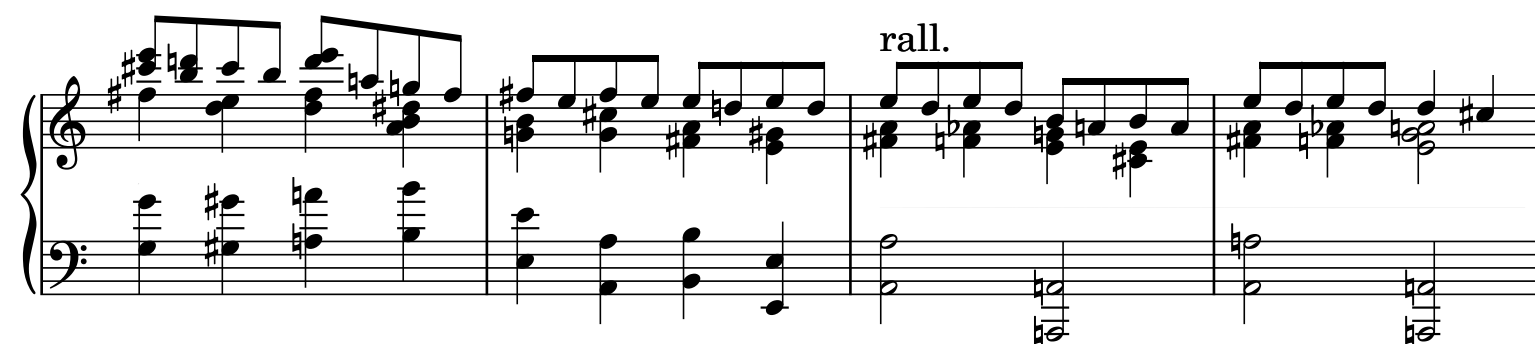
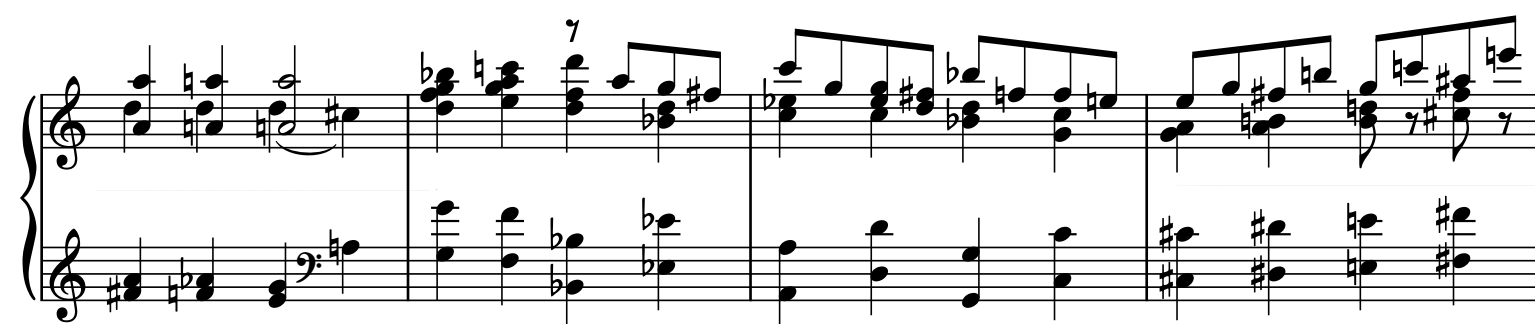

Piano Sonata

John Webber

I Scherzo

Adagietto

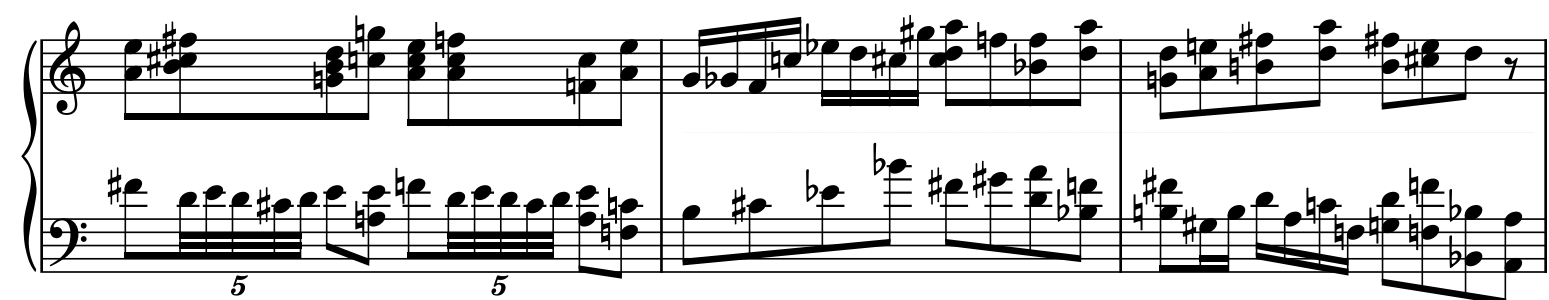
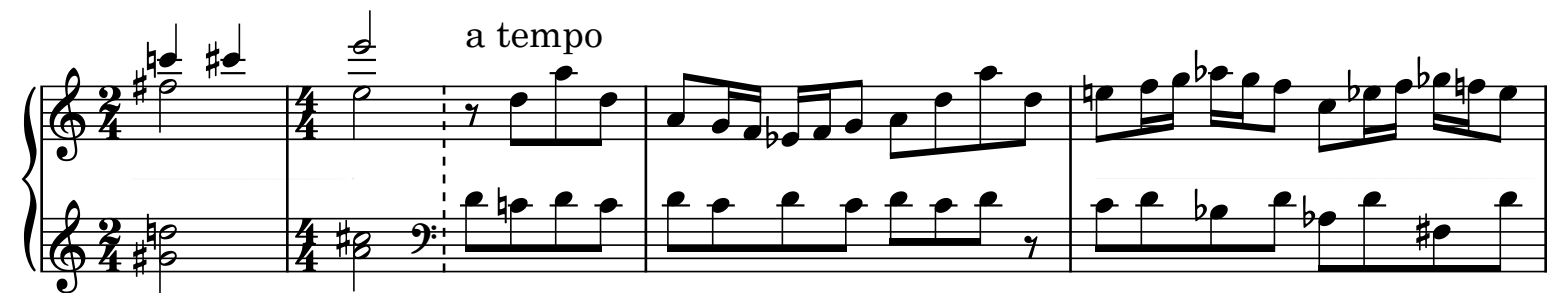
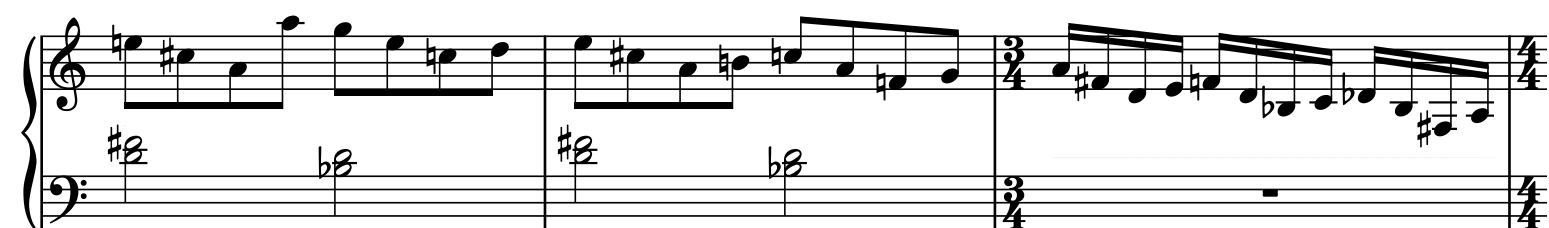
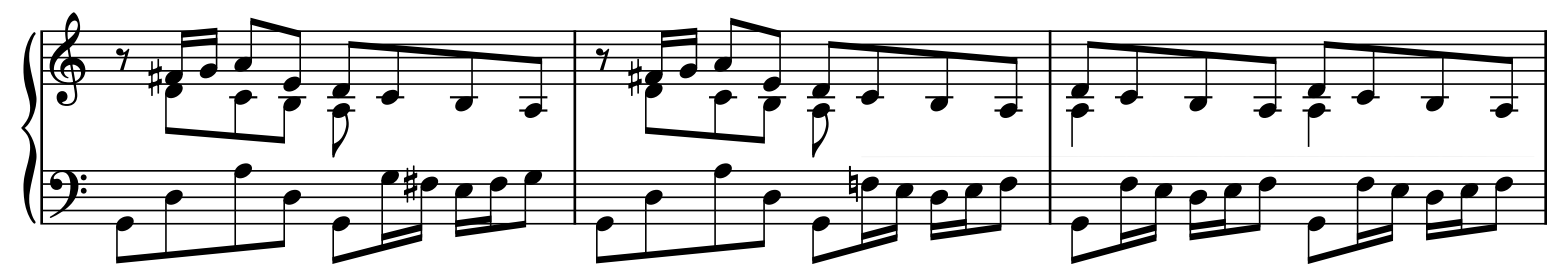
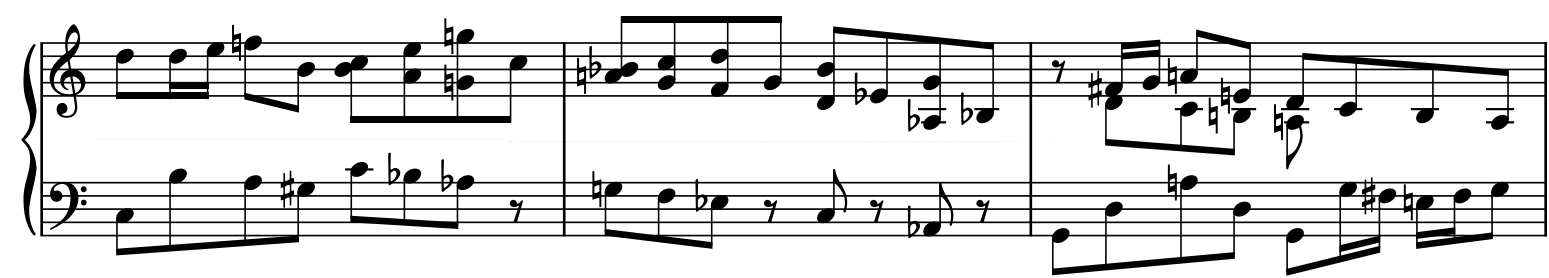

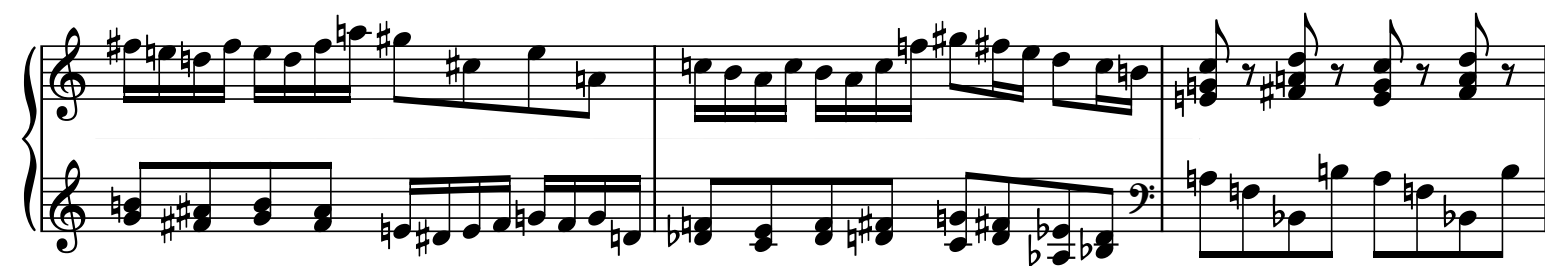
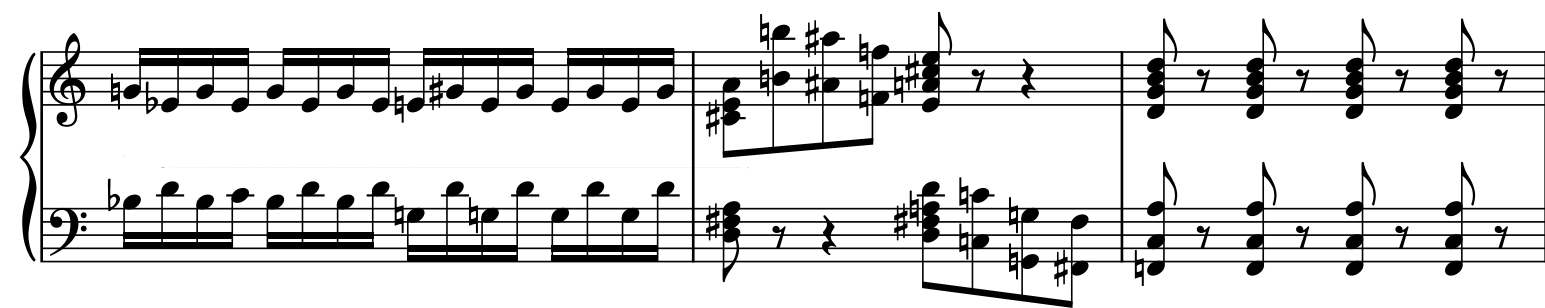
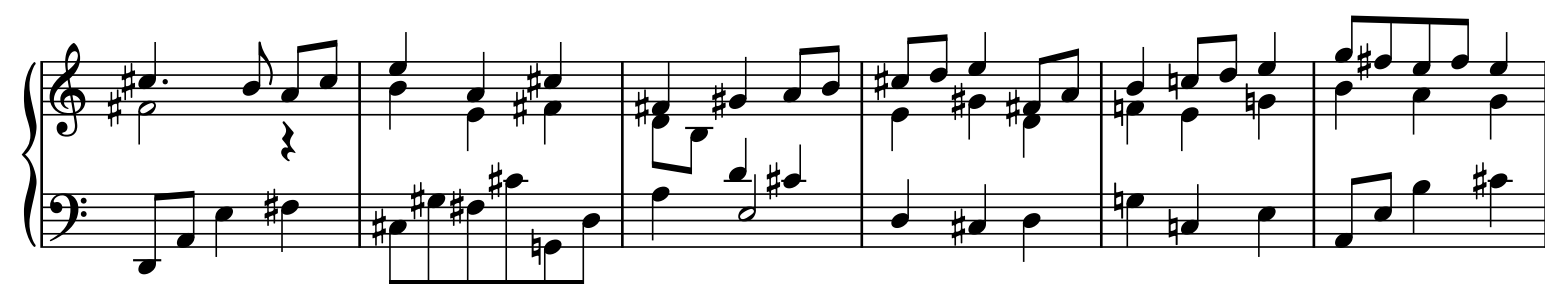
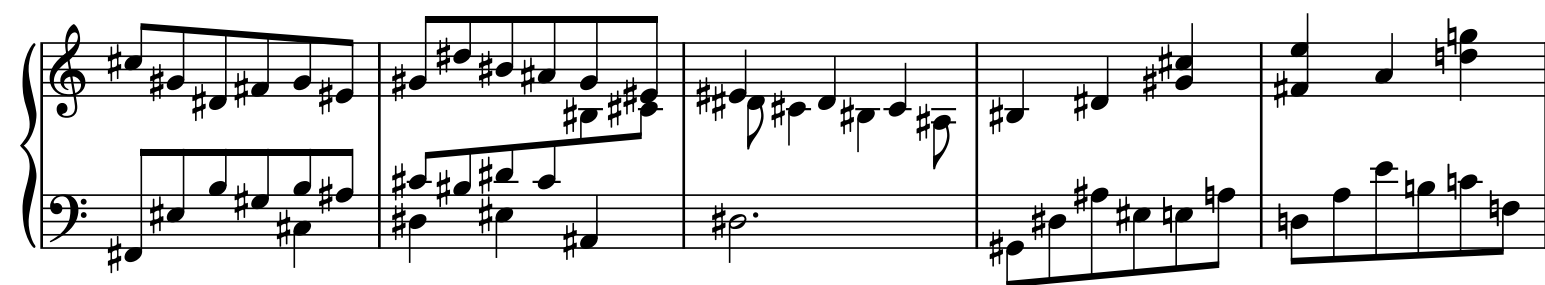

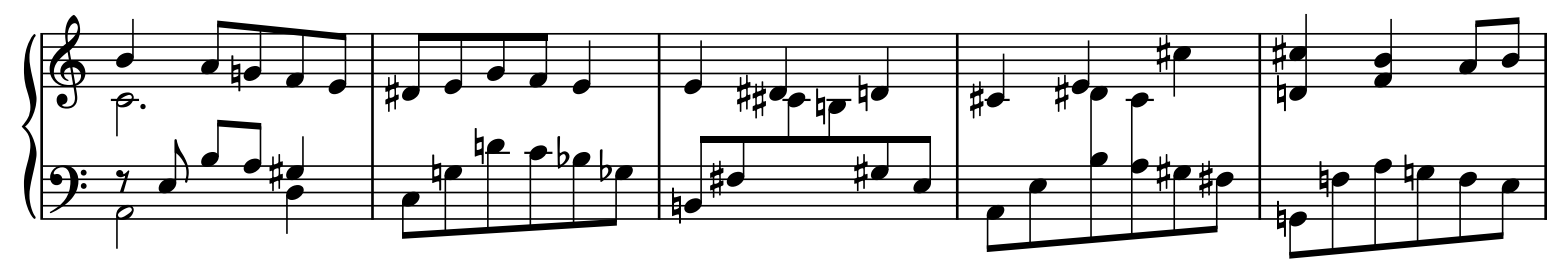
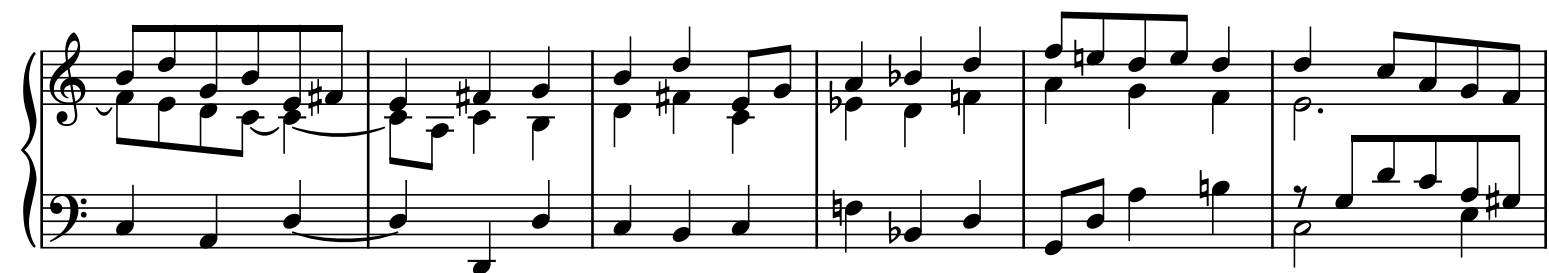
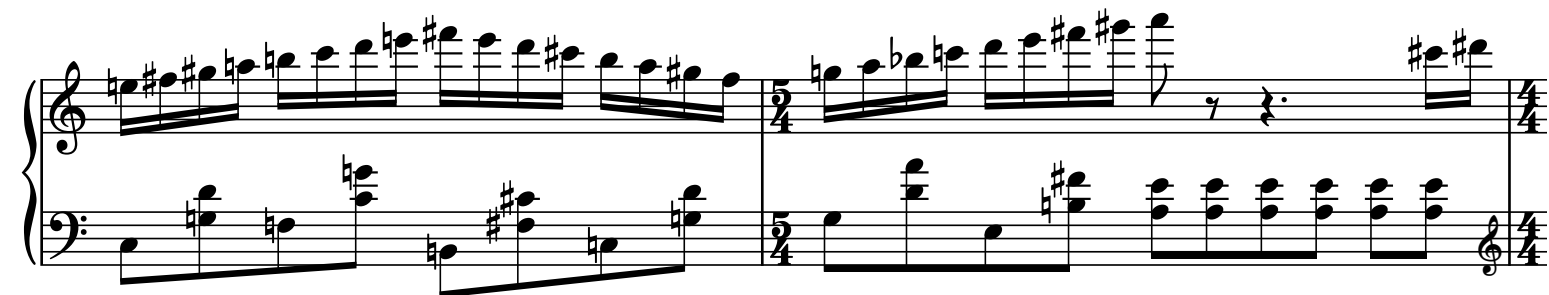
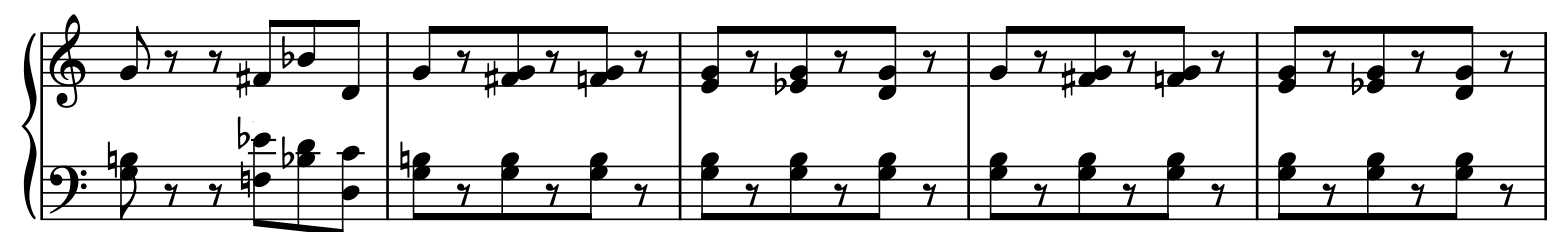
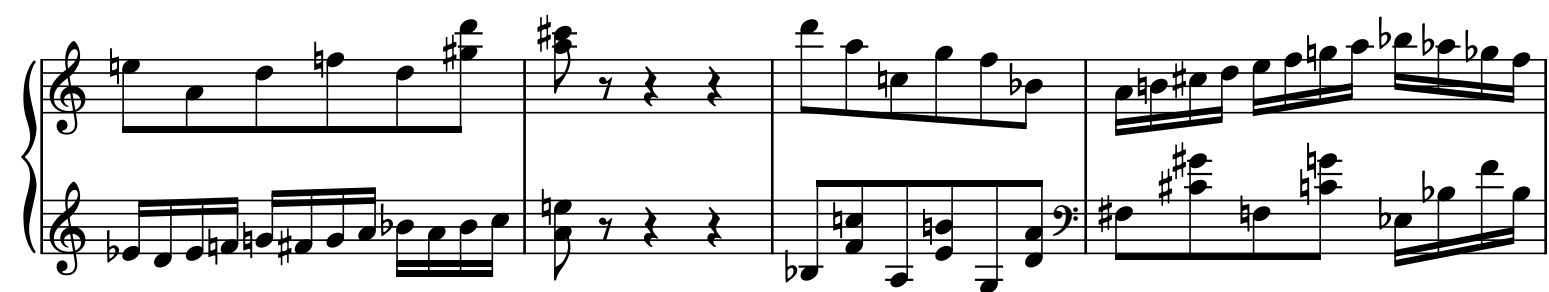

Con brio

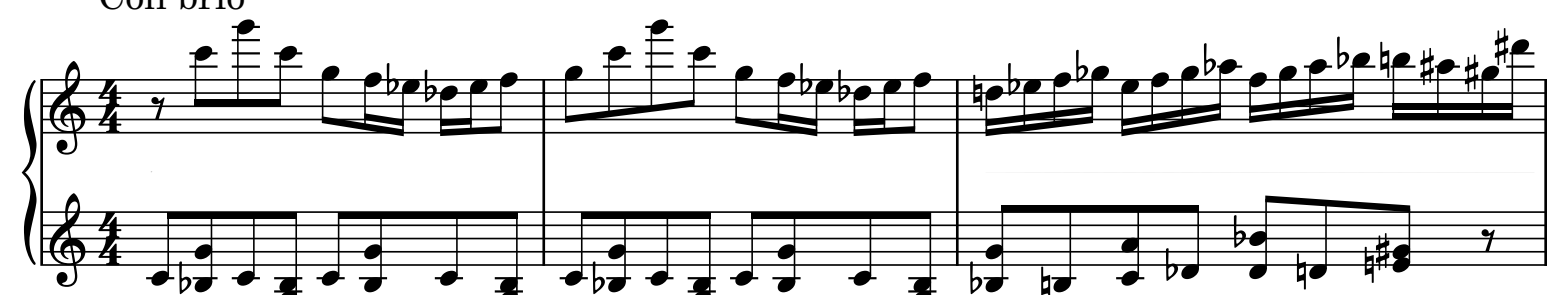

poco rall.....

a tempo

rall. Grazioso

The score includes the following markings:

- rall.** (rallentando) marking above the second system.
- a tempo, legato** marking above the third system.
- rall.** (rallentando) marking above the fourth system.
- Con brio** marking above the fifth system.
- III March** marking above the fifth system.

rall. a tempo, legato

rall. a tempo, legato

rall. a tempo, legato

rall. a tempo, legato

rall. a tempo, legato

rall. a tempo, legato

II Elegy

molto legato

The third system of the "II Elegy" section. The piano part continues with harmonic support, and the violin part plays a melodic line. The system ends with a *rall.* (rallentando) marking.

a tempo, spritely

The fourth system of the "II Elegy" section. The piano part continues with harmonic support, and the violin part plays a melodic line. The system ends with a *rall.* (rallentando) marking.

rall.

a tempo, legato

The fifth system of the "II Elegy" section. The piano part continues with harmonic support, and the violin part plays a melodic line. The system ends with a *rall.* (rallentando) marking.

The sixth system of the "II Elegy" section. The piano part continues with harmonic support, and the violin part plays a melodic line. The system ends with a *rall.* (rallentando) marking.