WALKIN' ON DE RAINBOW ROAD

A COON CONTEST AS A MARCH TWO STEP OR CAKE WALK

THE MAN WHO PERPETRATED "SMOKY SAM" AND A FEW OTHER FEET WRIGGLERS

By S. M. ROBERTS

· PUBLISHED · BY ·
M. D. SWISHER.
115 South 10th St.
PHILADELPHIA.

5

Walkin' on de Rainbow Road.

CAKE WALK and TWO STEP.

By S. M. ROBERTS.

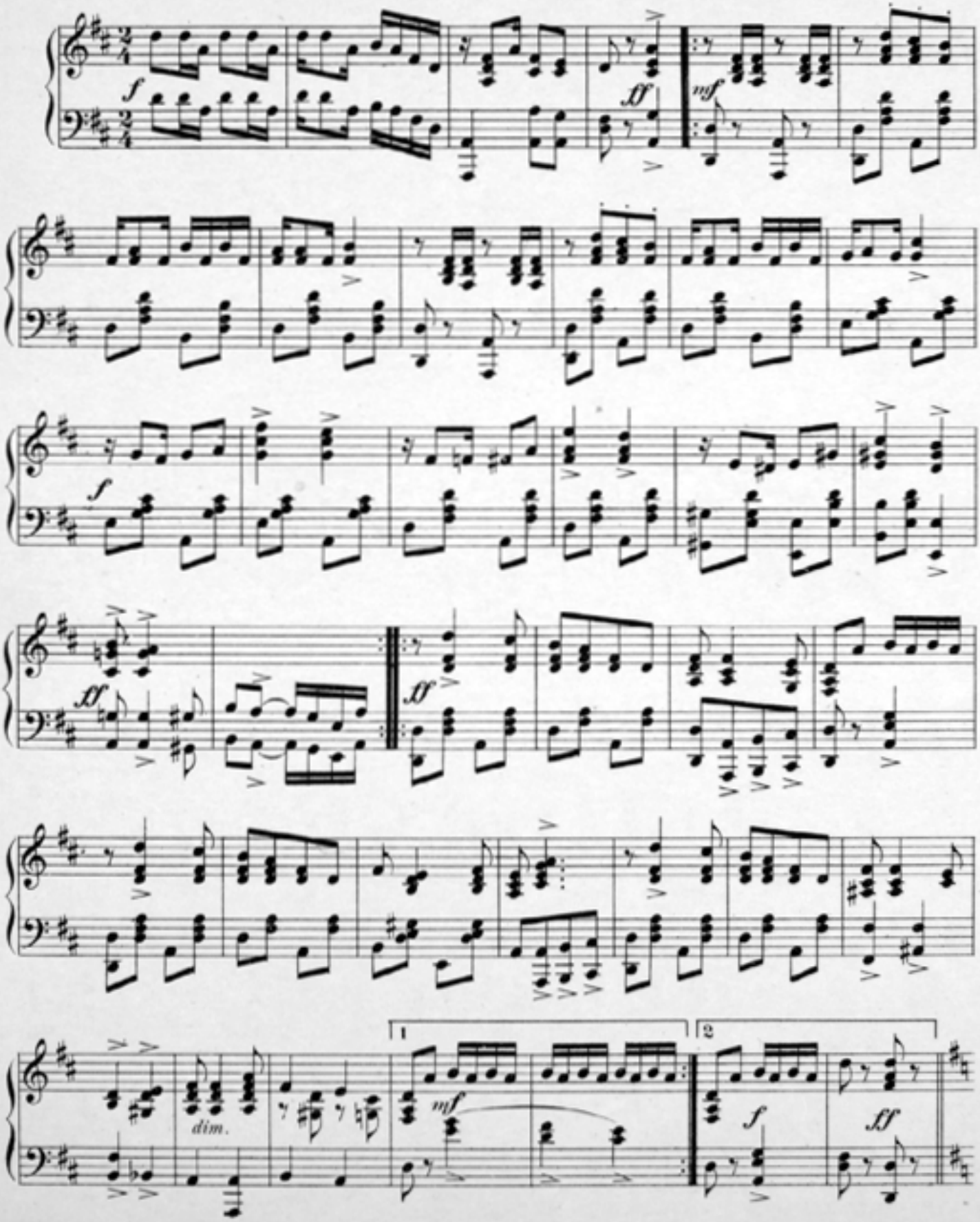

Copyright 1899 by M. D. Swisher.

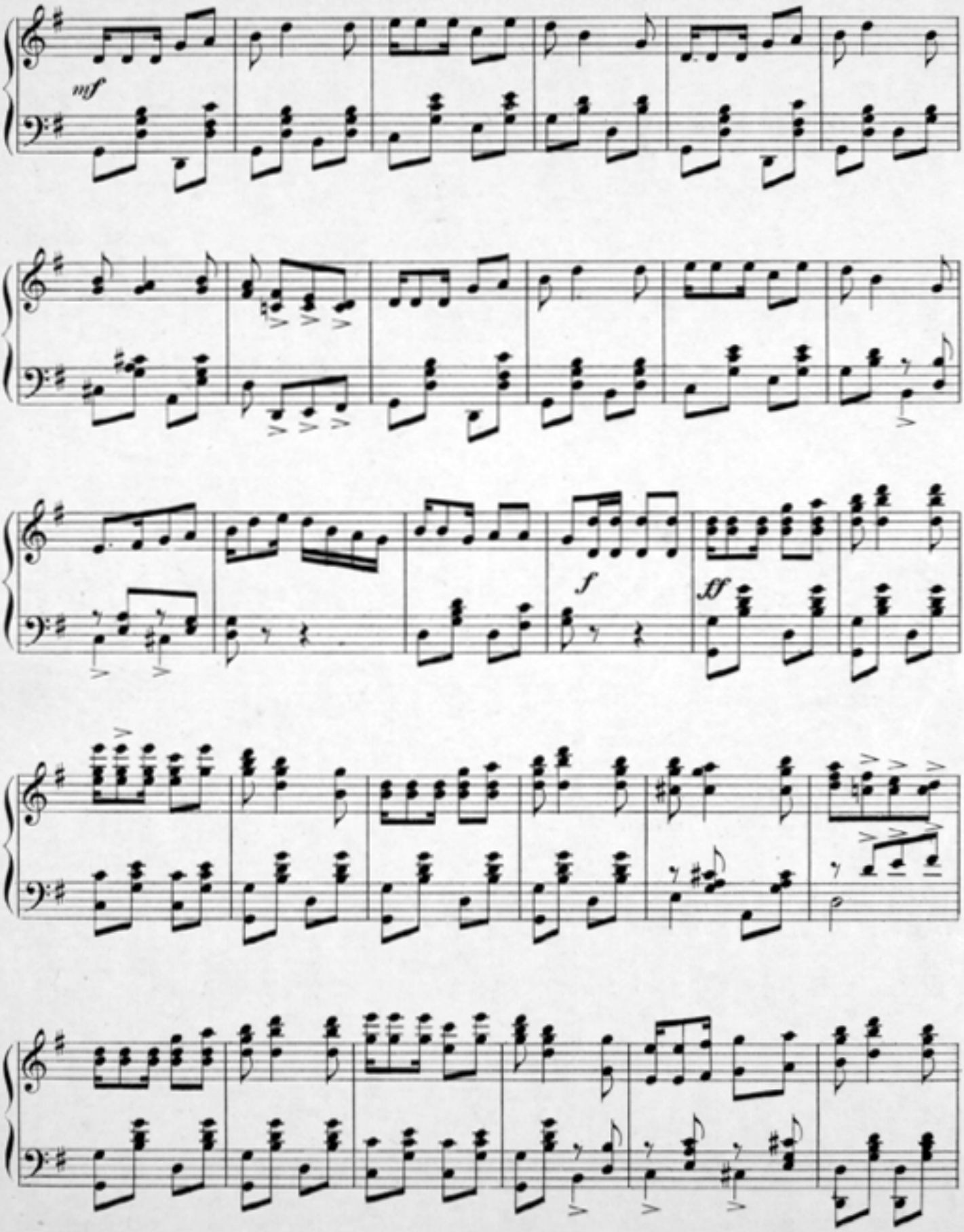

Try SMOKY SAM CAKE-WALK MARCH — Sure.

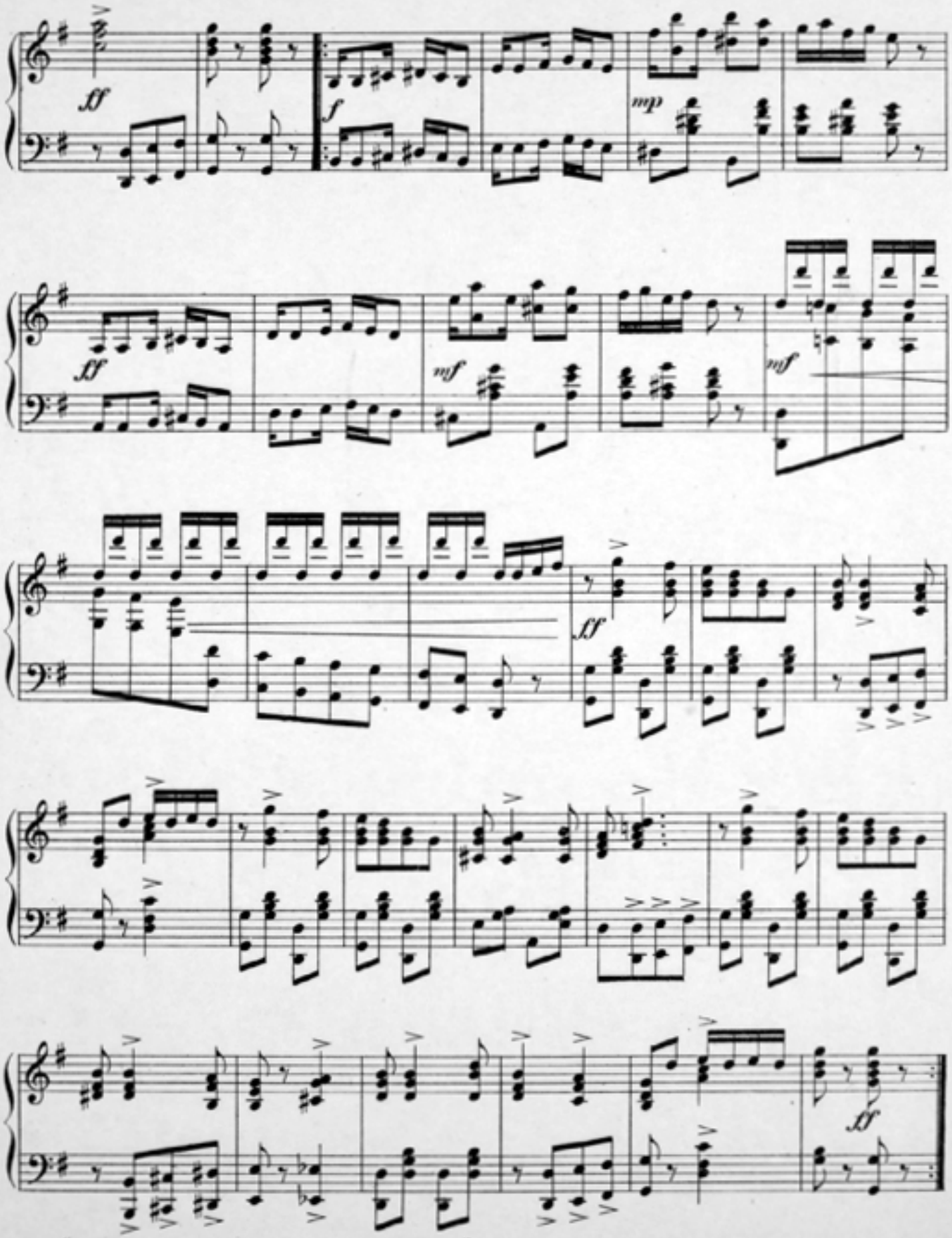

Try "DOWN ON THE OLD PLANTATION" A Great Cake Walk.