THE NEGRO HIT OF THE SEASON

My Little Yaller Coon, Good Night.

WORDS AND MUSIC BY

R. M. Stults.

SONG, 40¢ ORCHESTRA, 50¢

LONDON, ENGLAND.
CHAS. SHEARD & CO.

BOSON, MASS.
OLIVER DITSON CO.

BALTIMORE, MD.
HOLLINGSHEAD STULTS & WOODWARD
109 N. CHARLES ST.

"MY LITTLE YALLER COON, GOOD NIGHT."

Words and Music by R. M. STULTS

Allegretto Modto.

f

Not too fast.

Way down in de souf whar de cot - ton grows, Dar's a gal all de world to me;
I think I can hear her sweet mellow voice Sing-ing now dem good ole songs;
We'se gwine for to go and git hitched some day, Dar will be no mo' par - tin' sho;

mf

In de land whar de sweet mag - no - lia blows Is
And it makes dis yer nig - gah's heart re - joice 'Kase
And de lit'l pick - a - nins will round us play In de

Copyright 1896 by J. V. Stults.
English Copyright Secured.

whar I'd like to be. She's on my mind eb - 'ry
for dat gal he longs. Her hair am kinked And her
sun by de cab - in do'. We'll live on pos - som And

day and night, Be - kase I love her so; I
nose am flat, Her eyes am like two moons; She's
good old ham, And raise de su - gar cane; I

rit.

don't hear from her kase she can - not write, But I knows she's true to Joe!
some what han'some, but she aint as black As a good man - y oth - er coons!
can't wait long - er dan de monf ob June, So git rea - dy Cin - da Jane.

colla voce

f

REFRAIN.

a tempo

Oh! my lit_tle yal_ler coon, good night, Good night Lu_cin_da

ff *mf*

Jane, I loves you, yes I loves you, In de sun_shine or de

rain! I'll nev_er love a_noth_er gal, And I

ff

rit.

hopes to see you soon; Den a sweet good night to my

rit.

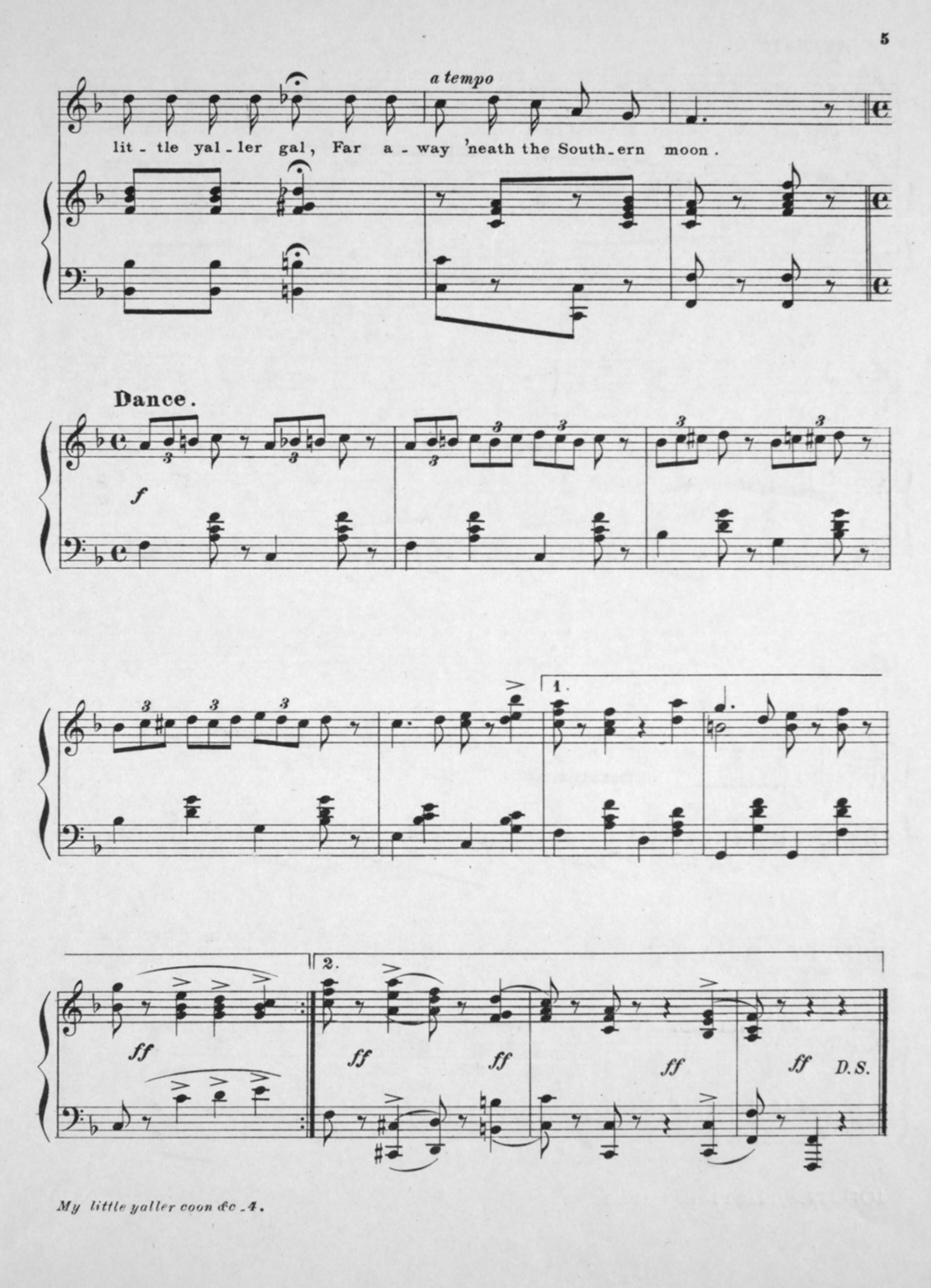
a tempo
lit - tle yal - ler gal, Far a - way 'neath the South - ern moon.
Dance.
f
1.
2.
ff
D.S.