Love's sweet story.

Song

Tenor or Baritone.

Words and Music by

R. M. STULTS.

IN E♭

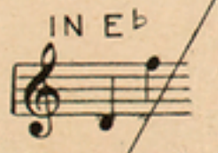

Author of "Madrienne" &c.

3½

BOSTON.
Copyright MDCCCXCI by
Oliver Ditson Company.
Chicago. Lyon & Healy.
Boston. John C. Haynes & Co.
Phila J. E. Ditson & Co.
N. York. C. H. Ditson & Co.

LOVE'S SWEET STORY.

TENOR or BARITONE in E♭.

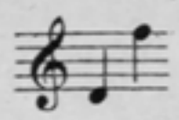

Words and Music
by R. M. STULTS.

Andantino.

mf

How I love..... thee, and a - dore..... thee! Oh list - en while I sing thee love's sweet sto - ry. I am wait - ing 'neath thy win - -

Ra-diant stars..... love, now are gleam - ing! And thro' thy lat - tice sil - ver beams are stream - ing. I am near..... thee, Dost thou hear.....

Copyright, MDCCCXCI, by Oliver Ditson Company.

dow, Where blooms the fra_grant rose and morn_ing glo - ry.....
me? As I sing of love while thou art dream - ing.....

accel.

Come while the moon so bright is shin - ing.....
Come 'ere the morn_ing rays are creep - ing.....

f *accel.*

Cease..... oh cease thy heart's re_pin - ing,..... Come..... where
Come 'ere the sun_beams bright are peep - ing,..... Come..... love a -

sweet_est flow'rs are twin - ing:..... Here..... my love I wait, for
rouse thee from thy sleep - ing:..... Lone - ly here, I wait for

rit.

rit.

mf *Tempo I.*

thee. ..... How I love..... thee and a - dore.....
thee. .....

mf
Tempo I.

thee, Oh list - en while I sing thee love's sweet sto - -

ff

ry; 'Neath thy win - dow, I am wait - -

ff

f *ff*

ing Oh come, dear heart..... to me.....

ff *ff*

22-55356-3