Respectfully dedicated to the Daughters of the American Revolution

DAUGHTERS OF THE AMERICAN REVOLUTION

National March

Piano Acc.

J. BODEWALT LAMPE

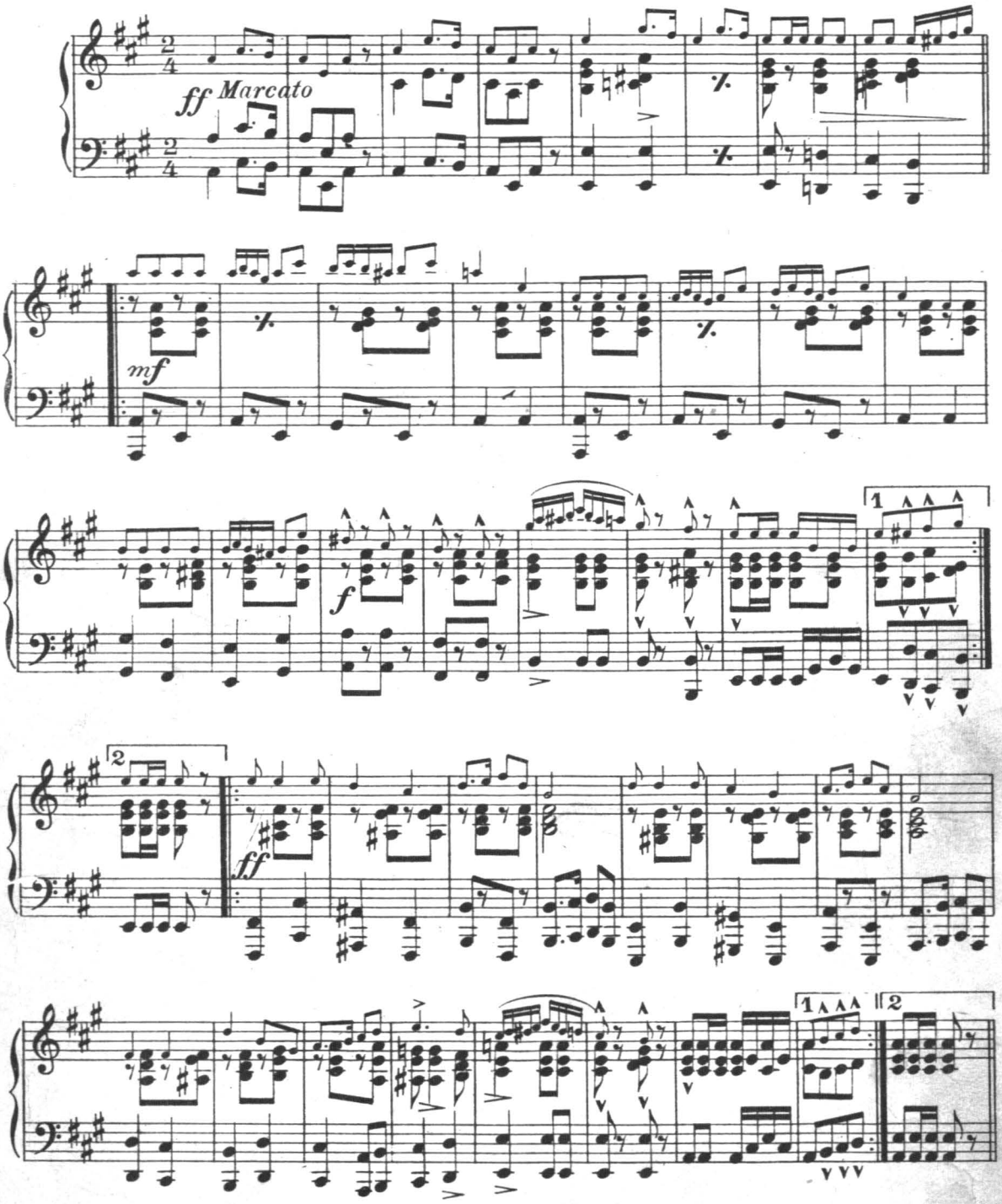

Copyright MCMIX by Jerome H. Remick & Co., New York & Detroit

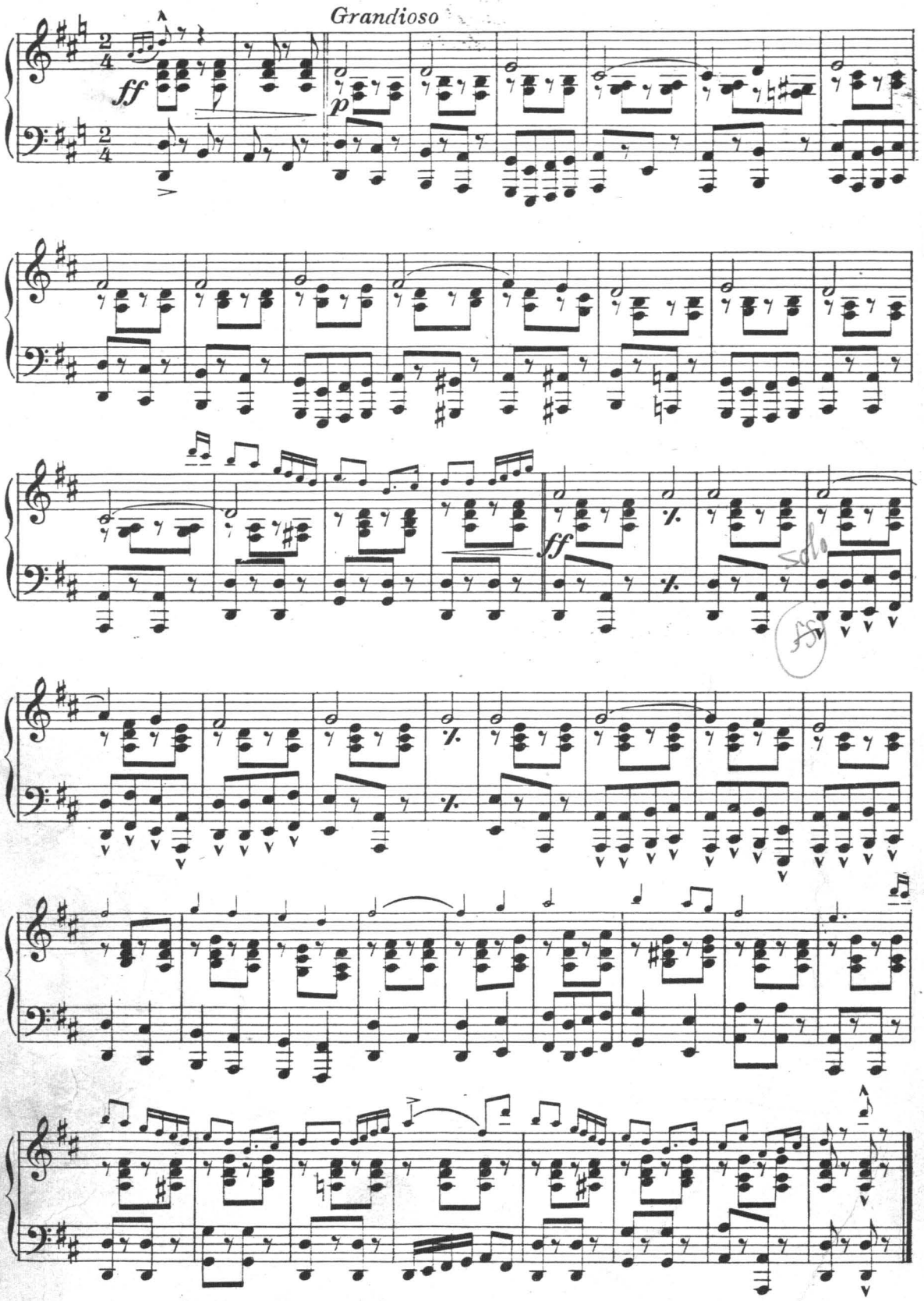
Grandioso
ff
p
ff
Solo

$25.00 Reward

will be given to any one giving information leading to the arrest and conviction of any person having this music (OTHER THAN S. W. LAWTON'S OWN RCHLSTRA'S) **stolen from S. W. Lawton, General Musical Director, N. Y. C.**

DAUGHTERS OF THE AMERICAN REVOLUTION

National March

Flute & Piccolo

J. BODEWALT LAMPE

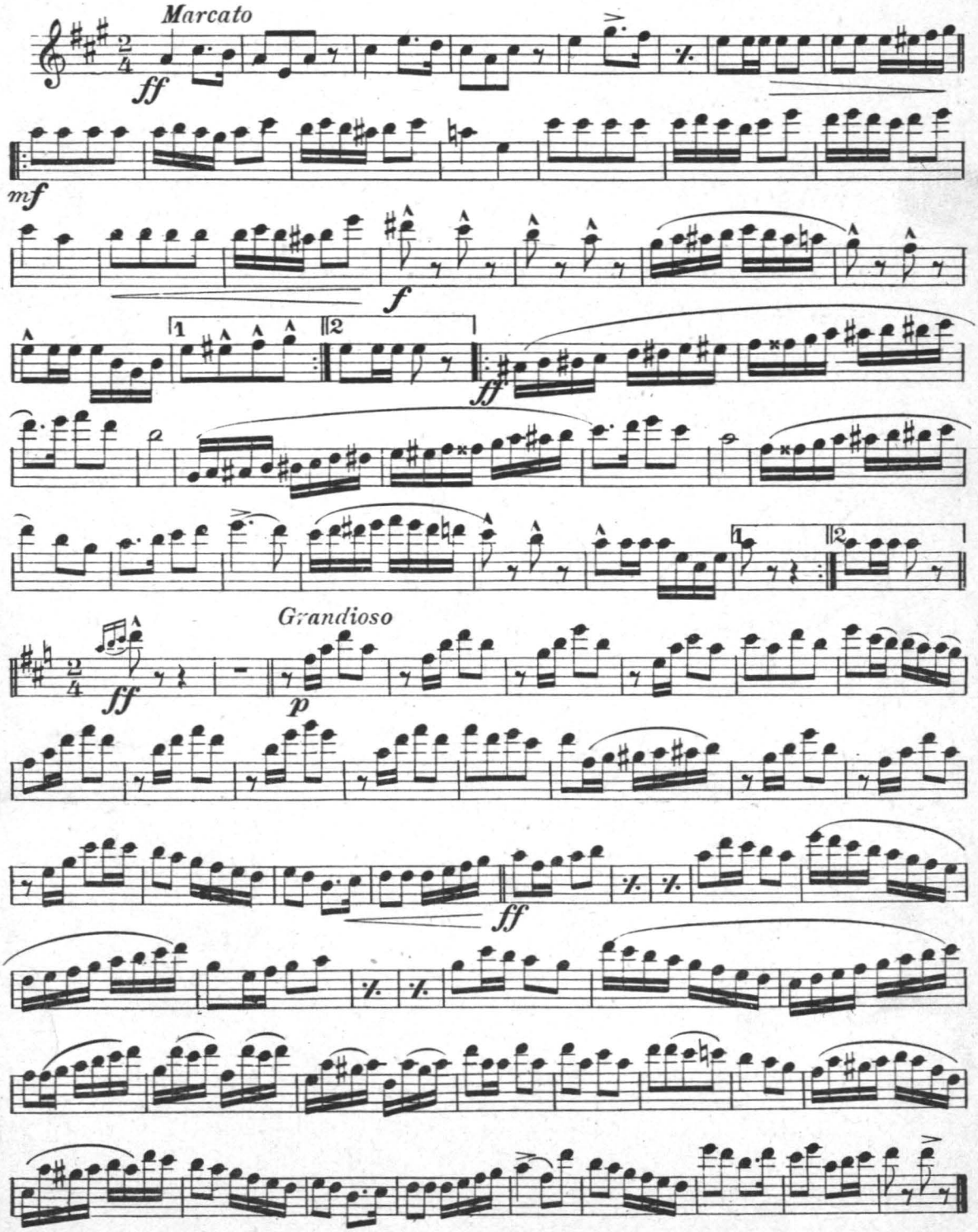

Jerome H. Remick & Co., New York & Detroit

DAUGHTERS OF THE AMERICAN REVOLUTION

National March

1st Clarinet in A

J. BODEWALT LAMPE

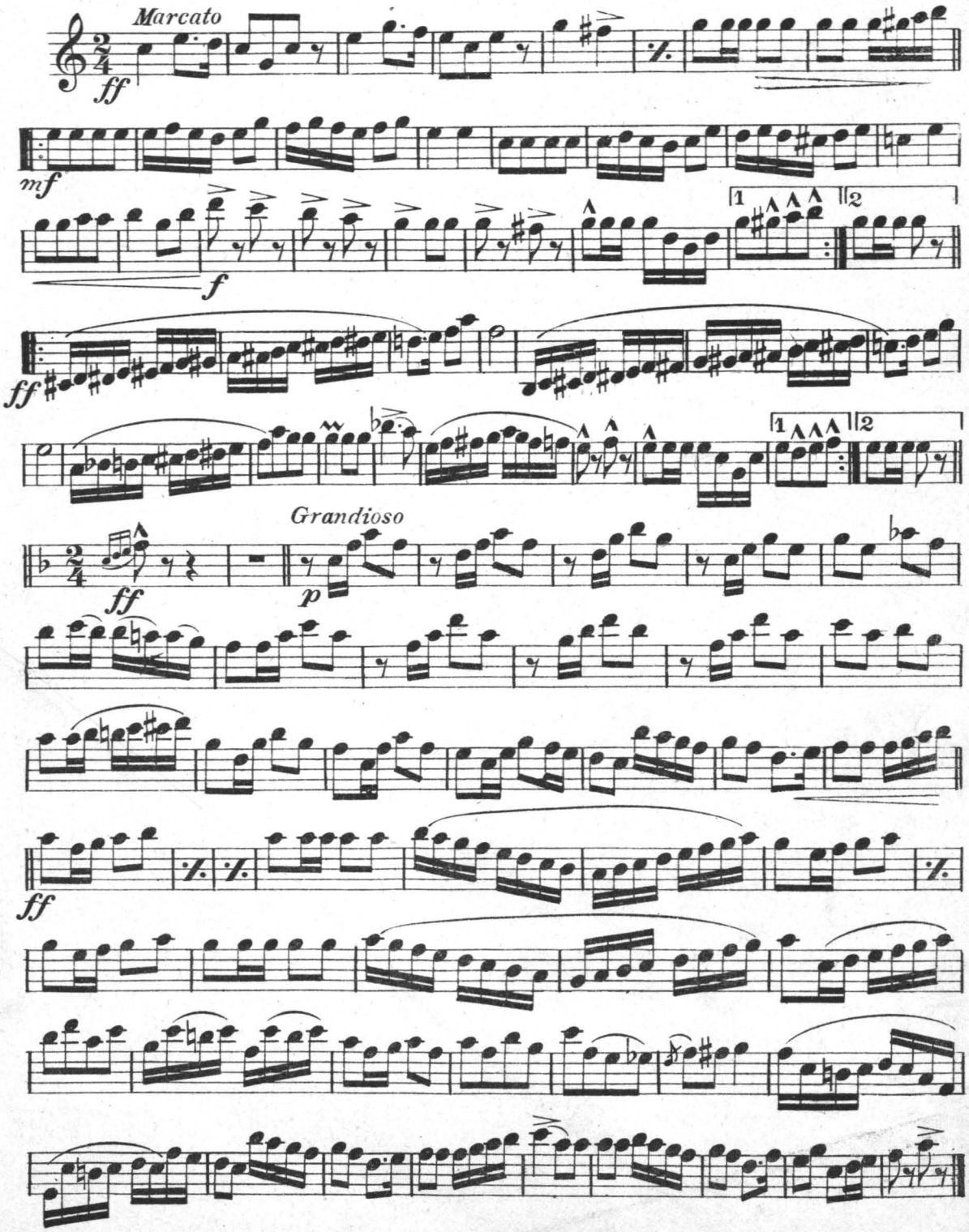

Jerome H. Remick & Co., New York & Detroit

DAUGHTERS OF THE AMERICAN REVOLUTION

National March

1st Cornet in A

J. BODEWALT LAMPE

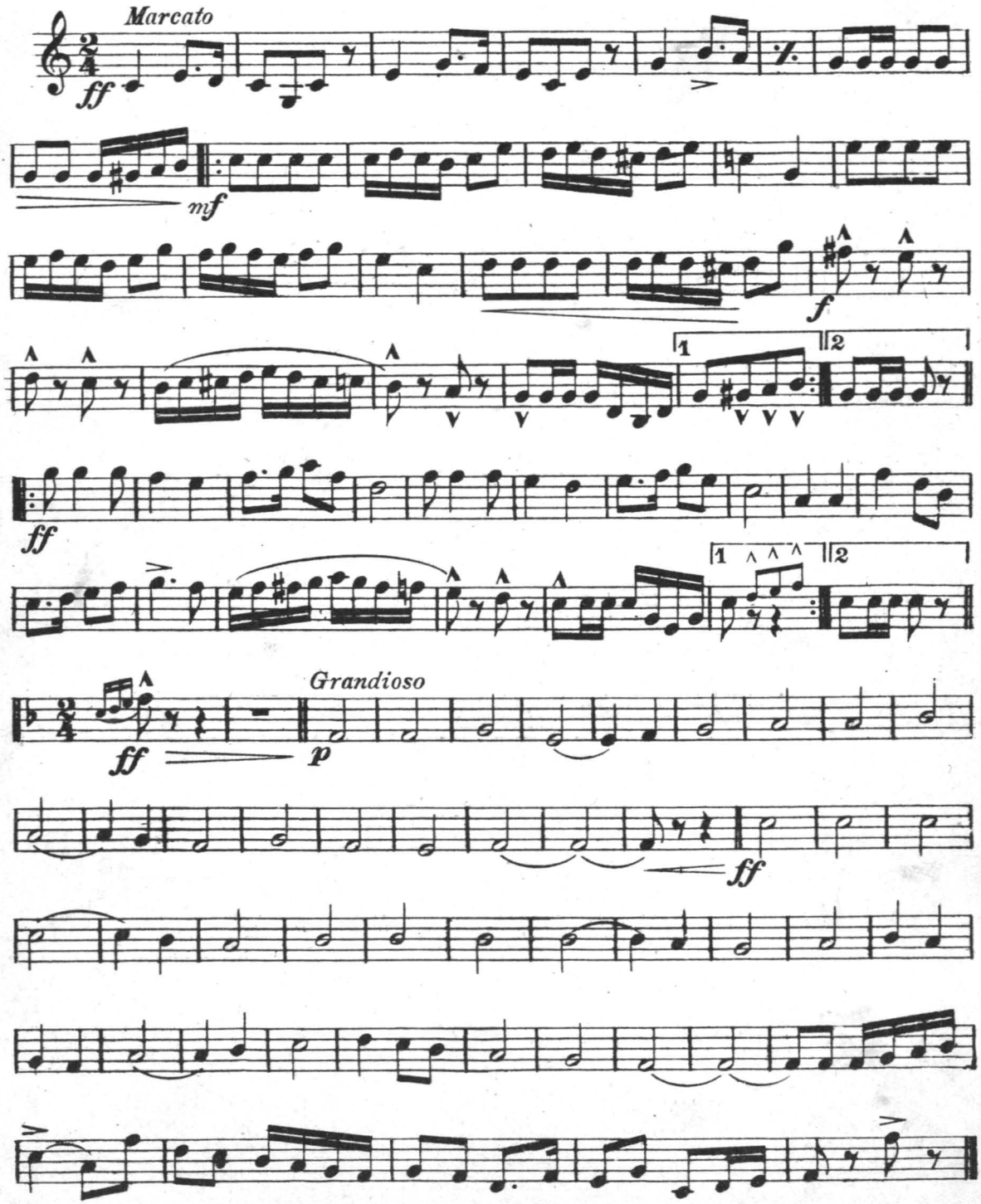

Jerome H. Remick & Co., New York & Detroit

$25.00 Reward
will be given to any one giving information
leading to the arrest and conviction of any
person having this music (OTHER THAN S. W. LAWTON'S OWN ORCHESTRA'S)
stolen from S. W. Lawton, General Musical
Director, N. Y. C.

DAUGHTERS OF THE AMERICAN REVOLUTION

National March

2d Cornet in A

J. BODEWALT LAMPE

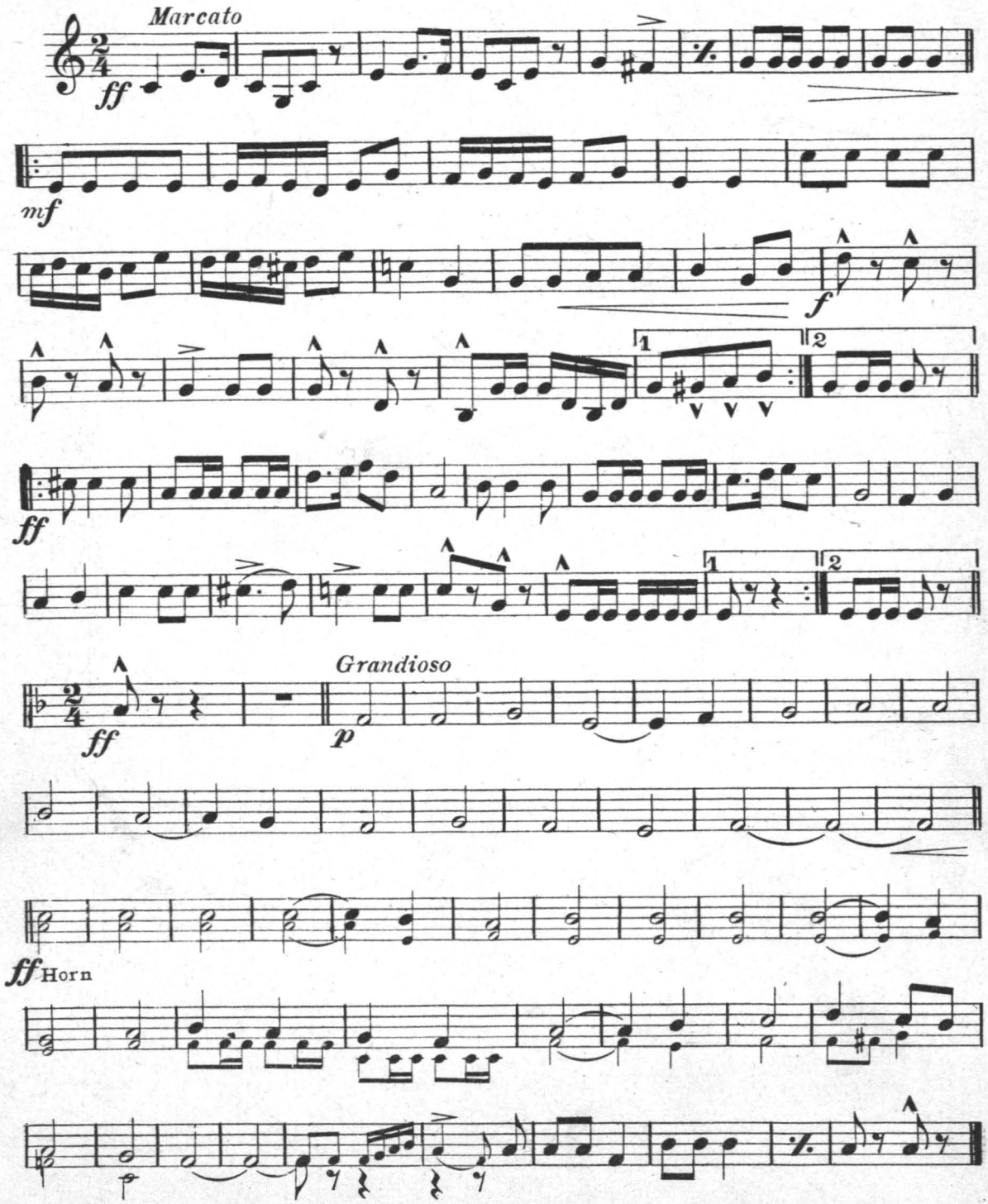

Jerome H. Remick & Co., New York & Detroit

$25.00 Reward
will be given to any one giving information
leading to the arrest and conviction of any
person having this music (OTHER THAN S. W. LAWTON'S OWN ORCHESTRA'S)
stolen from S. W. Lawton, General Musical
Director, N. Y. C.

DAUGHTERS OF THE AMERICAN REVOLUTION

National March

Trombone

J. BODEWALT LAMPE

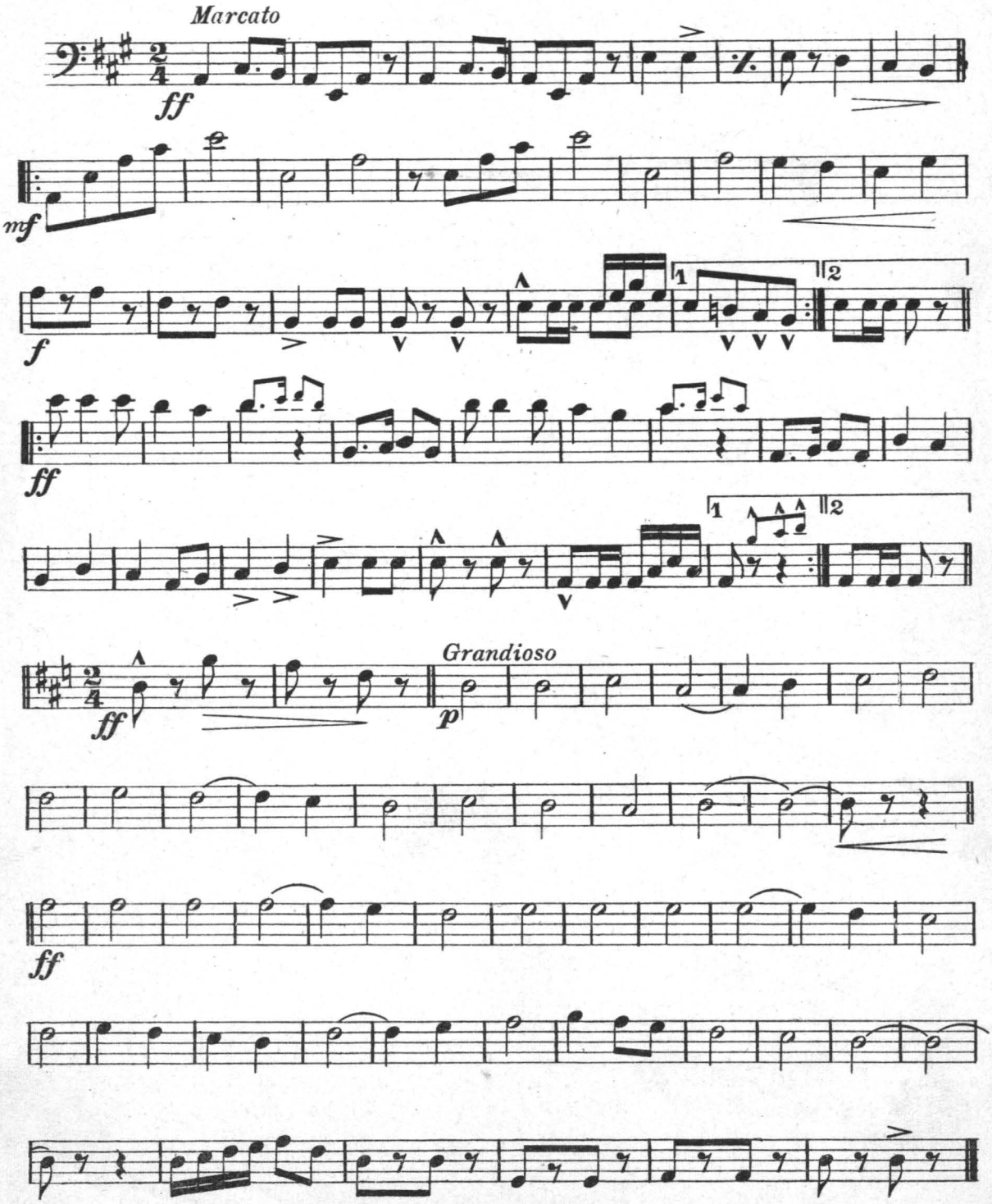

Jerome H. Remick & Co., New York & Detroit

DAUGHTERS OF THE AMERICAN REVOLUTION

National March

Drums

J. BODEWALT LAMPE

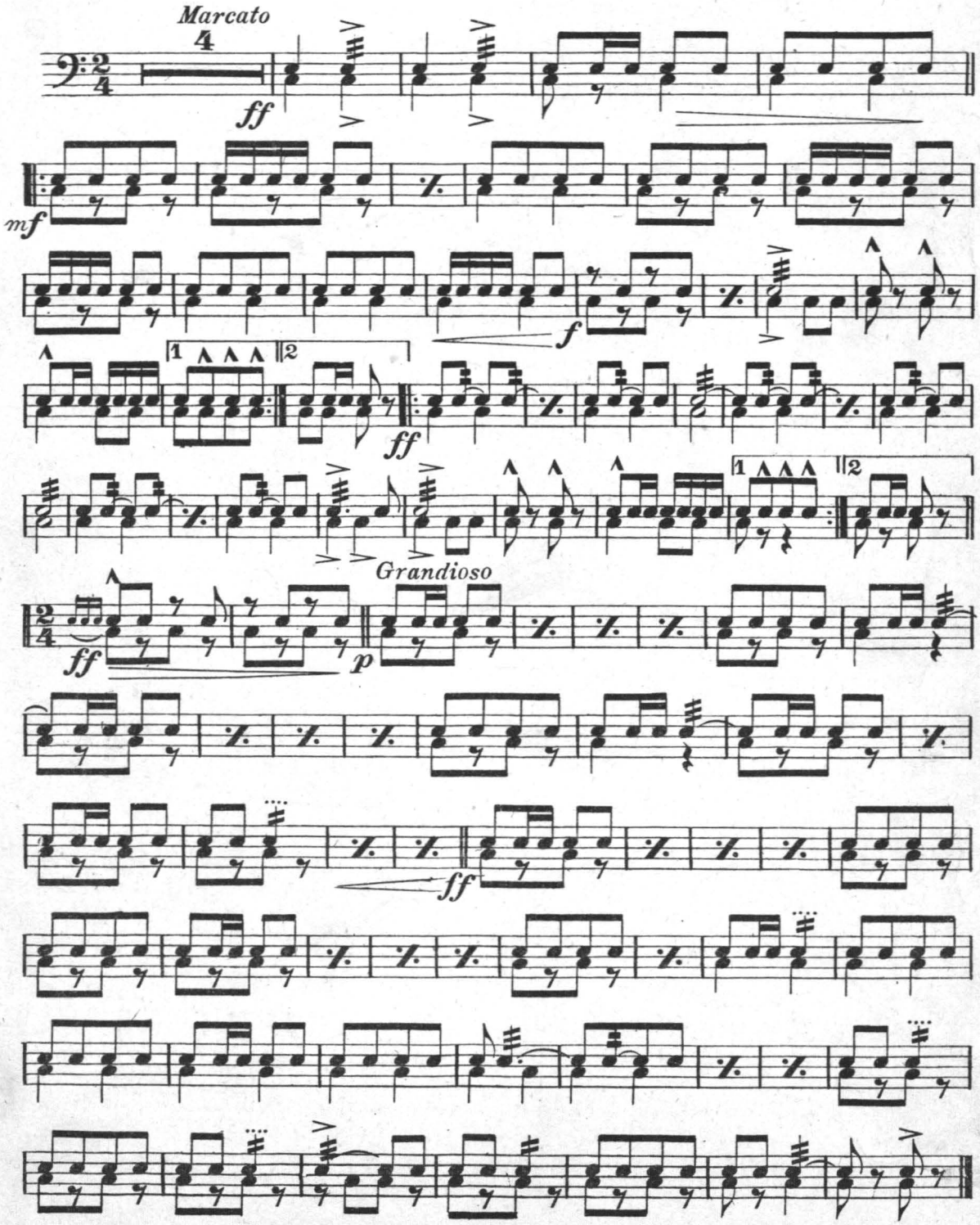

Jerome H. Remick & Co., New York & Detroit

$25.00 Reward
will be given to any one giving information leading to the arrest and conviction of any person having this music (OTHER THAN S. W. LAWTON'S OWN ORCHESTRA'S) stolen from S. W. Lawton, General Musical Director, N. Y. C.

Respectfully dedicated to the Daughters of the American Revolution.

DAUGHTERS OF THE AMERICAN REVOLUTION

National March

1st Violin

J. BODEWALT LAMPE

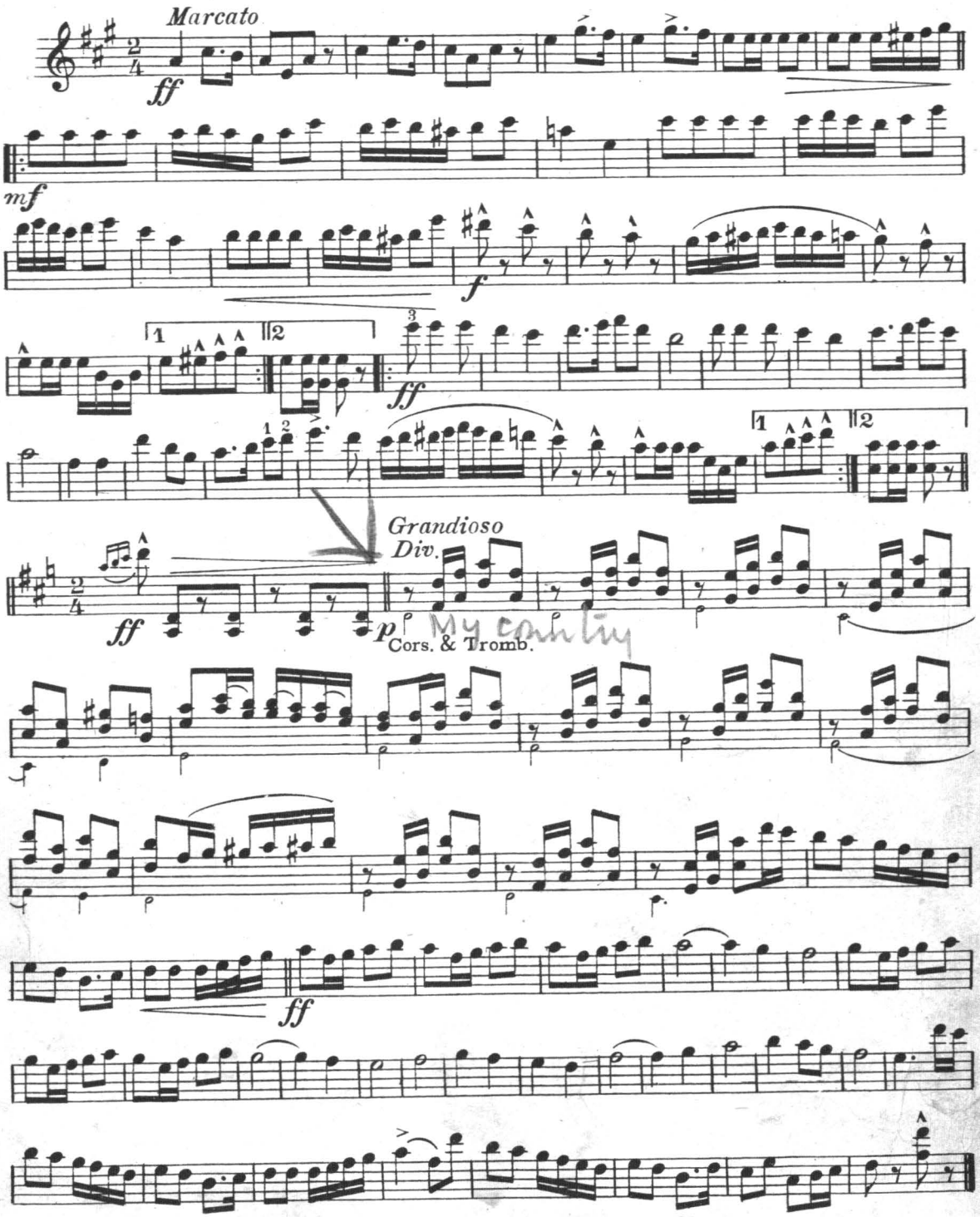

Copyright MCMIX by Jerome H. Remick & Co., New York & Detroit

$25.00 Reward
will be given to any one giving information
leading to the arrest and conviction of any
person having this music (OTHER THAN S. W. LAWTON'S OWN ORCHESTRA'S)
stolen from S. W. Lawton, General Musical
Director, N. Y. C.

DAUGHTERS OF THE AMERICAN REVOLUTION

National March

2d Violin

J. BODEWALT LAMPE

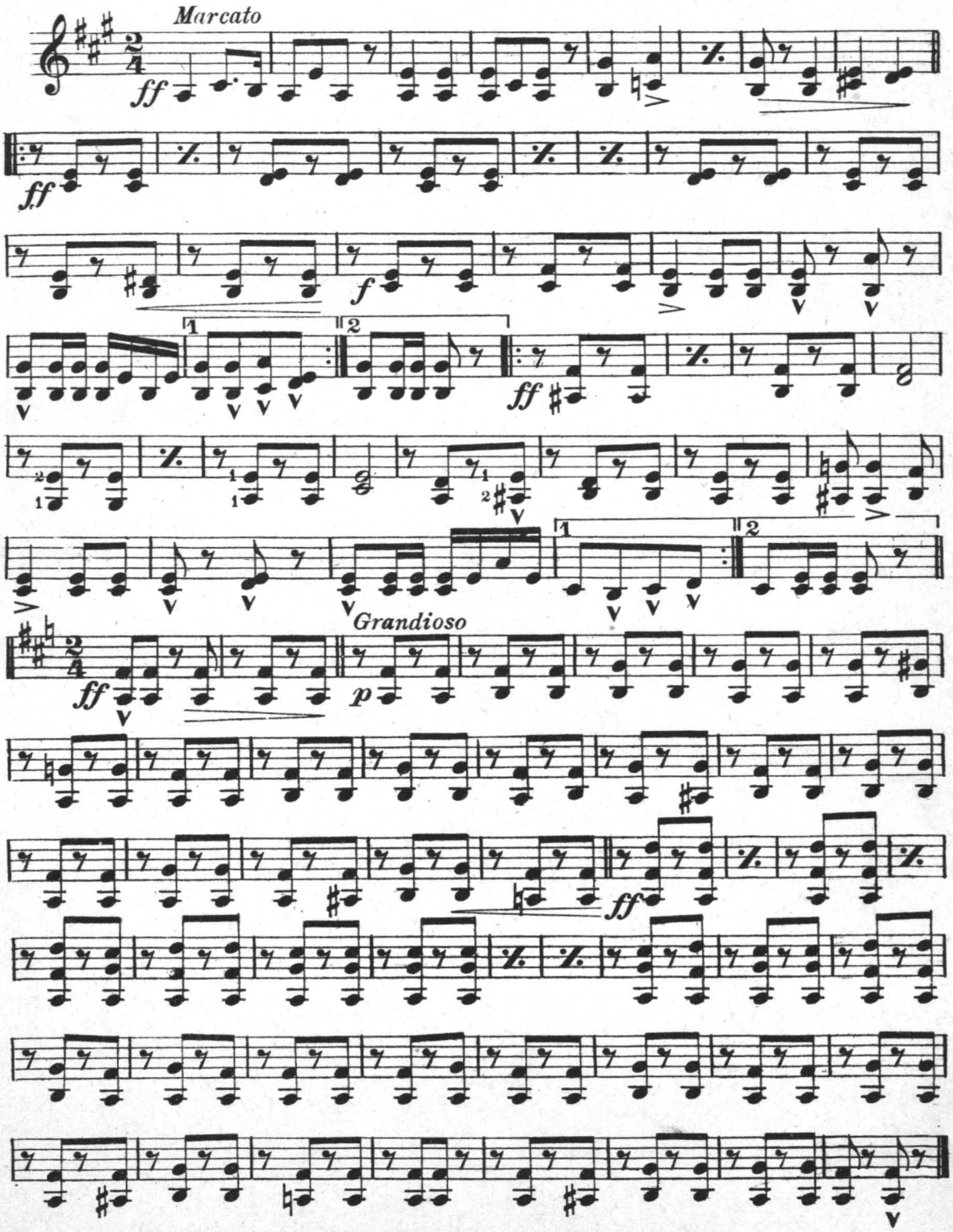

Jerome H. Remick & Co., New York & Detroit

$25.00 Reward

will be given to any one giving information leading to the arrest and conviction of any person having this music (OTHER THAN S. W. LAWTON'S OWN ORCHESTRA'S) **stolen from S. W. Lawton, General Musical Director, N. Y. C.**

DAUGHTERS OF THE AMERICAN REVOLUTION

National March

Viola

J. BODEWALT LAMPE

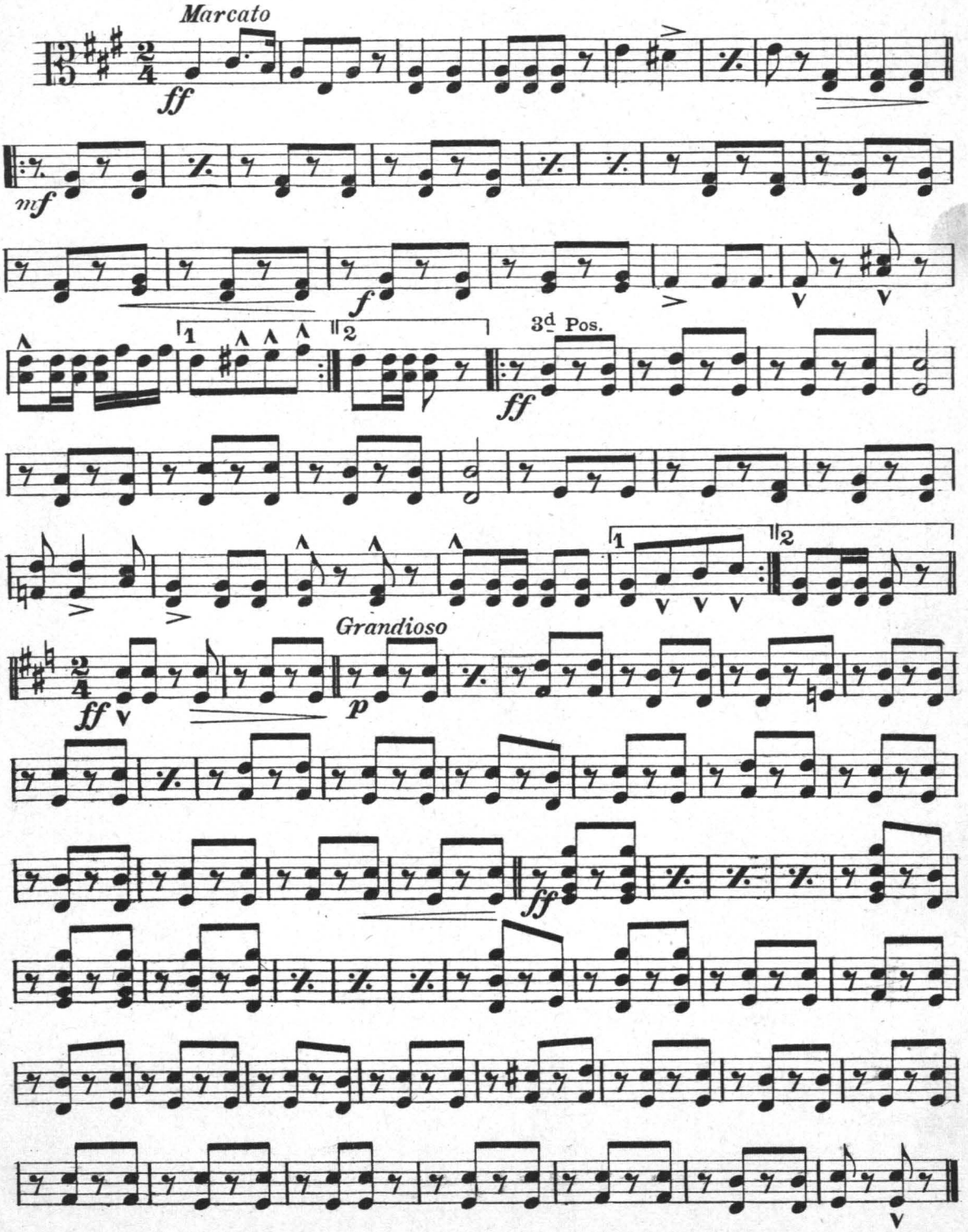

Jerome H. Remick & Co., New York & Detroit

R. E. Beilstein

DAUGHTERS OF THE AMERICAN REVOLUTION

National March

Cello

J. BODEWALT LAMPE

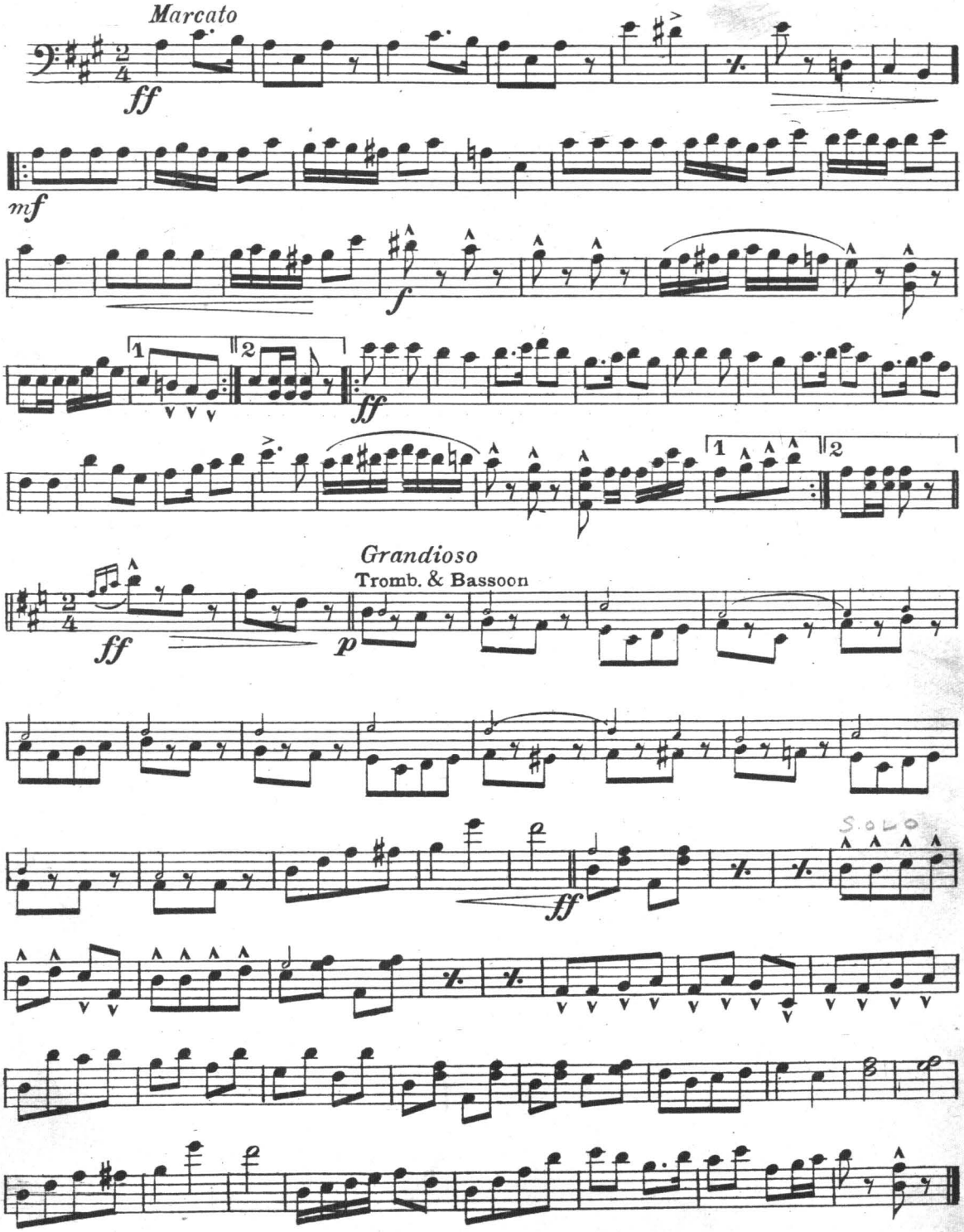

Jerome H. Remick & Co., New York & Detroit

$25.00 Reward
will be given to any one giving information
leading to the arrest and conviction of any
person having this music (OTHER THAN S. W. LAWTON'S OWN ORCHESTRA'S)
stolen from S. W. Lawton, General Musical
Director, N. Y. C.

H. C. Beilstein

DAUGHTERS OF THE AMERICAN REVOLUTION

National March

Bass

J. BODEWALT LAMPE

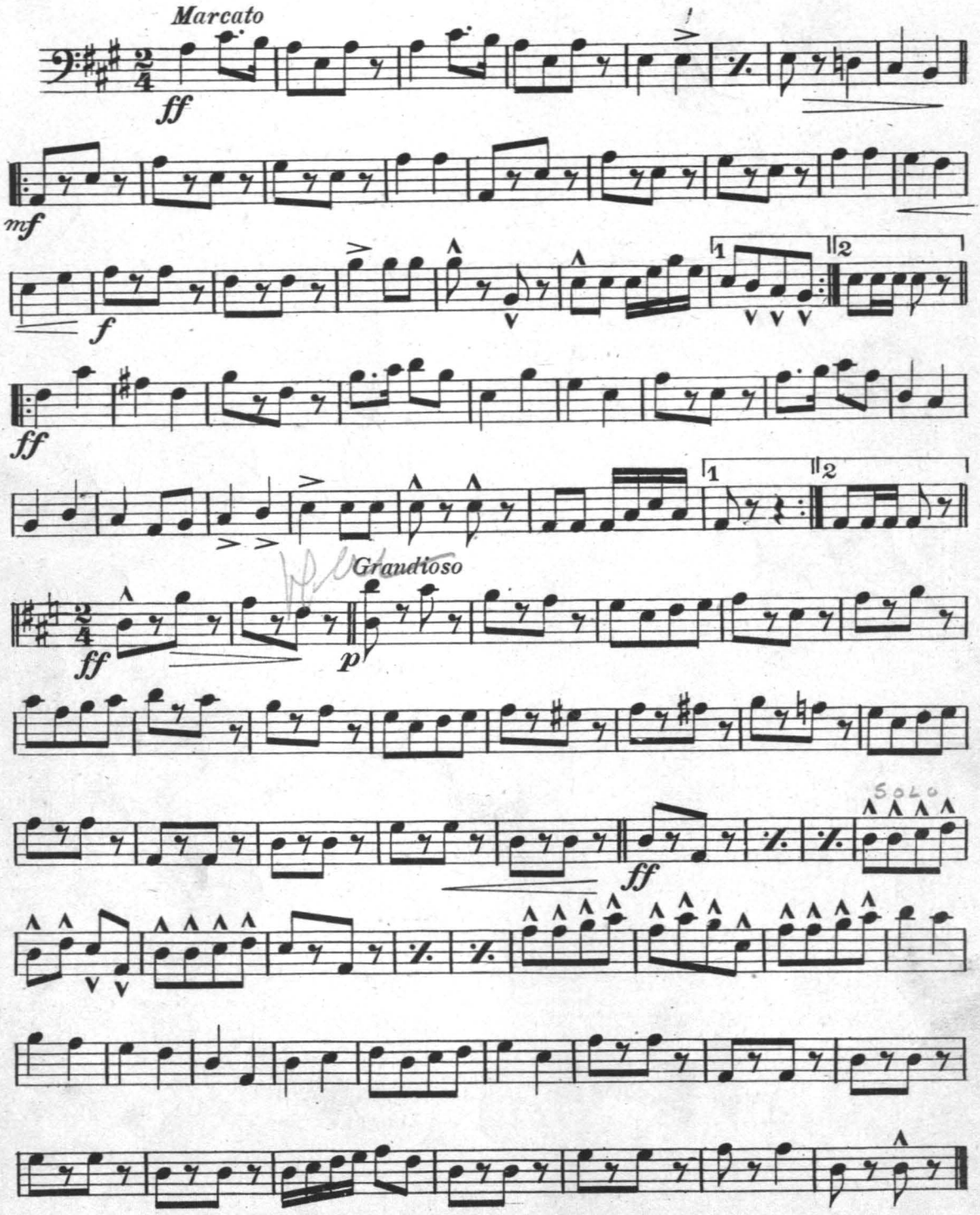

Jerome H. Remick & Co., New York & Detroit