1799. **WOONSOCKET GALOP** ..... J. Zimmermann
NERO GALOP ..... J. Zimmermann } B
(Only published for Small Orchestra and Piano, with II. Clarinet and Horns in addition.)

1800. **STAR OF LOVE, Caprice**..... K. Baarsch-Proescholdt A

1801. **CUPID'S VICTORY, Waltzes, F. Proescholdt-Zimmermann** B

1802. **WITH FLYING BANNERS. March and Two-Step** F. Proescholdt } A

1803. **O FAIR DOVE! O FOND DOVE! Grand Potpourri** (New and revised Edition)..... R. Schlepegrell } B

1804. **THE BELLE OF THE VILLAGE, Overture, P. Bouillon** B

1805. **MIDNIGHT EXPRESS, Galop** (New and revised Edition) ..... J. Zimmermann
THE SWALLOW, Galop..... C. Hilbrecht } B
(New and revised Edition.)
(Only published for Small Orchestra and Piano, with II. Clarinet and Horns in addition.)

1806. **FROM DAWN TO TWILIGHT, Overture, C. W. Bennet** B

1807. **RING OUT SWEET BELLS,** Sacred Selection "Glory to God," from Händel's "Messiah"—"Ring Out, Sweet Bells" (Westbrook)—"O That Thou Hadst Harkened," from Sullivan's "Prodigal Son"—"Good News we Bring" (Simper)—"The Christmas Comes" (Sunderland) (New and revised Edition)..... R. Gruenwald } B

1808. **NATIONAL MELODIES (2d Series)** "Auld Lang Syne"—"Maryland, My Maryland"—"Red, White and Blue"—"Our Flag is There"—"See the Conquering Hero Comes"—"The Girl I Left Behind Me..... C. W. Bennet } B
(Only published for Small Orchestra and Piano, with II. Clarinet and Horns in addition.)

1809. **ATALANTA CASINO MARCH** ..... W. Grand
ADOLPH, March ..... G. Michaelis } B
(Only published for Small Orchestra and Piano, with II. Clarinet and Horns in addition.)

1810. **KIVILAGOS KIVIRADTING, Czardas**..... Komlody Gyula
ILONA CZARDAS. ..... Farkas Miska } B

1811. **THE TAR'S FAREWELL, Potpourri**..... R. Schlepegrell } B
Introd.: "Chimes of Normandy," "The Tar's Farewell," "Will He Come?" "Forge in the Forest."
(Only published for Small Orchestra and Piano, with II. Clarinet and Horns in addition.)

1812. **THE THREE STAR, Polka** (Cornet Solo) E. M. Bagley-Seredy } B

1813. **PIEROUETTES, Valse de ballet**..... L. O. Smith
DANCE OF THE ROSE MAIDENS, Characteristic Dance ..... Braham-Roth } B

1814. **FLOWRET, FORGET ME NOT (Blümlein Vergissmeinnicht), Gavotte**..... Giese-Henneberg } A

1815. **FRIENDSHIP, Trombone Polka**..... A. E. Harris } B
(Only published for Small Orchestra and Piano, with II. Clarinet and Horns in addition.)

1816. **FLORENCE, Glide Lancers**..... G. H. Ross } B
(Only published for Small Orchestra and Piano, with II. Clarinet and Horns in addition.)

1817. **DREAM OF THE PAST, Waltz**..... A. E. Harris } B
(Only published for Small Orchestra and Piano, with II. Clarinet and Horns in addition.)

1818. **BITTER SWEET, Waltz**..... C. W. Bennet } B
(Only published for Small Orchestra and Piano, with II. Clarinet and Horns in addition.)

1819. **VISIONS OF PARADISE, Waltz**..... C. W. Bennet } B
(Only published for Small Orchestra and Piano, with II. Clarinet and Horns in addition.)

1820. **THE LATEST, Virginia Reel**..... C. W. Bennet } B
(Only published for Small Orchestra and Piano, with II. Clarinet and Horns in addition.)

1821. **ROMANCE, for Cornet or Trombone**..... C. W. Bennet
TWILIGHT SHADOWS, Idyle..... J. A. Snow } B
(Only published for Small Orchestra and Piano, with II. Clarinet and Horns in addition.)

1822. **BROWN'S AUTOGRAPH. Polka** (for Cornet, Trombone or Baritone; Small & Piano, $1.00, Full & Piano, $1.40, Piano part, 40c.; Extra parts, 10c. each ..... I. O. Casey
(In ordering state Solo part desired!)

1823. **MARCH INDIENNE (Hindu March)**..... A. Sellenick
MARCH IN F (on Rubinstein's Celebrated Melody) E. Braham } B

1824. **APPLE BLOSSOMS, Quadrille**..... J. Zimmermann B

1825. **PARAGRAPHS-RINGELREIHN, Two Step-Intermezzo from "The Dollar Princess," introd. "Hipp, Hipp, Hurrah!" (compiled by Chas. J. Roberts)** Leo Fall } A

1826. **THE DOLLAR PRINCESS, Waltz from Leo Fall's Operetta,** introd. "Paragraphs-Ringelreihn" (with ad lib. Organ part)..... Chas. J. Roberts } B

1827. **CADIZ, Celebrated Spanish March**.... Chuesay Valverda } B
(With ad lib. Organ part.)

1828. **PAMPLONE, Valse Espagnole**..... Ad. Gauvin B

1829. **THE GREAT CONQUEST, March Militaire**... F. D. Wood B

1830. **VALSE BOSTON (Drigo's Ballet "Les Millions d'Arlequin")** ..... Lumbye-Roberts } B
(With ad lib. Organ part.)

1831. **THE MIDSHIPMAN, March**..... L. P. Laurendeau } B
SOCIAL LIFE, March-Two Step..... J. G. Boehme

1832. **FUNICULI-FUNICULA, March-Two Step,** introd. Santa Lucia ..... Chas. J. Roberts } A

1833. **LURE OF THE NIGHT, Valse Lente**..... E. Braham B

1834. **BOHEMIAN GIRL, Quadrille**..... Riviere B

1835. **LA GIRALDA, Polka**..... J. Gonzales } B
CHIMING BELLS, Polka..... J. A. Toone

1837. **BARCAROLE WALTZ, on Melodies from Offenbach's "Tales of Hoffman"**..... Chas. J. Roberts } B
(Ensemble parts, 45c.)
(With ad lib. Organ part.)

1838. **A NIGHT IN NAPLES, Waltz**..... La Guardia B

1839. **BLUSHING BRIDE (Timide Epousée) Valse Entr' Acte** ..... L. P. Laurendeau } B
FIDELITY, March-Two Step..... F. H. Losey

1840. **MUTTERING FRITZ, Characteristic March**.. F. H. Losey A

1841. **NAUGHTY NYMPHS, Waltz**..... Alfred Roth B
(With ad lib. Organ part.)
(Grand Orchestra and Piano, $1.35.)

1842. **TO-NIGHT WE SAY FAREWELL, Potpourri** R. Schlepegrell } B
(Only published for Small Orchestra and Piano, with II. Clarinet and Horns in addition.)

1843. **CLOVER LEAF, Polka, Cornet Solo**..... J. O. Casey } B
(Only published for Small Orchestra and Piano, with II. Clarinet and Horns in addition.)

1844. **BOHEMIAN GIRL, Selection**..... Balfe-Harris } B
(Only published for Small Orchestra and Piano, with II. Clarinet and Horns in addition.)

1845. **LET ME DREAM AGAIN, Potpourri**..... R. Schlepegrell } B
(Only published for Small Orchestra and Piano, with II. Clarinet and Horns in addition.)

1846. **BIRD OF PASSAGE, Waltz**..... C. Faust } B
(Only published for Small Orchestra and Piano, with II. Clarinet and Horns in addition.)

1847. **TELL ME, CORIEBELLE, Duet for Cornet and Trombone** ..... C. W. Bennet } B
(Only published for Small Orchestra and Piano with Horns.)

1848. **MARIEN WALTZ** ..... R. Eilenberg } B
(Only published for Small Orchestra and Piano, with II. Clarinet and Horns in addition.)

1849. **JOYFUL SOUNDS, Waltz-Quadrille**..... R. Schlepegrell } B
(Only published for Small Orchestra and Piano, with II. Clarinet and Horns in addition.)

1850. **BOUQUET OF SACRED MELODIES**..... E. Beyer } B
(Only published for Small Orchestra and Piano, with II. Clarinet and Horns in addition.)

1851. **SEE ME DANCE, Polka**..... Solomon
DOLORES, Oxford Minuet ..... Phil. S. Rose } B
(Only published for Small Orchestra and Piano, with II. Clarinet and Horns in addition.)

1852. **MARGHERITA, March**..... V. Palmieri
HUNTING PLEASURE, March..... S. Zimmermann } B

1853. **THE ROSE, Air with Variations for B♭ Clarionet** Jean M. Missud } B
(Only published for Small Orchestra and Piano, with II. Clarinet and Horns in addition.)

1854. **NOW AND THEN, Quadrille**..... W. Lewis } B
(Only published for Small Orchestra and Piano, with II. Clarinet and Horns in addition.)

1855. **THE RYE DANCE, Beaux Exprits (Gay Spirits)** Phil. S. Rose
POSTSCRIPT, Mazurka ..... C. Millöcker } B
(Only published for Small Orchestra and Piano, with II. Clarinet and Horns in addition.)

1856. **PIPER HEIDSIECK, Quadrille**..... D. S. Godfrey } B
(Only published for Small Orchestra and Piano, with II. Clarinet and Horns in addition.)

1857. **THE LILY, Polka for Cornet**..... I. O. Casey } B
(Only published for Small Orchestra and Piano, with II. Clarinet and Horns in addition.)

1858. **THE MERRY MAIDEN, Quadrille**..... R. Schlepegrell } B
(Only published for Small Orchestra and Piano, with II. Clarinet and Horns in addition.)

1859. **DREAM OF LOVE, Song and Dance Schottische** I. O. Casey
NIP AND TUCK, Galop..... A. Parlow } B
(Only published for Small Orchestra and Piano, with II. Clarinet and Horns in addition.)

1860. **GOLDEN CIRCLE, Quadrille**..... R. Schlepegrell } B
(Only published for Small Orchestra and Piano, with II. Clarinet and Horns in addition.)

1861. **UNITED STATES, Lancers**..... R. Schlepegrell } B
(Only published for Small Orchestra and Piano, with II. Clarinet and Horns in addition.)

1862. **SOUNDS FROM THE HUDSON, Lancers, R. Schlepegrell** } B
(Only published for Small Orchestra and Piano, with II. Clarinet and Horns in addition.)

1863. **THE PRINCESS, Gavotte**..... A. Czibulka
GOOD-NIGHT, FAREWELL, Song for Cornet, Fr. Kücken } B
(Only published for Small Orchestra and Piano, with II. Clarinet and Horns in addition.)

1864. **MONOGRAM, Quadrille**..... R. Schlepegrell } B
(Only published for Small Orchestra and Piano, with II. Clarinet and Horns in addition.)

PRICES: (unless otherwise stated)

Numbers marked "A"		Numbers marked "B"	
Small Orchestra and Piano	.55	Small Orchestra and Piano	.75
Full Orchestra and Piano	.95	Full Orchestra and Piano	1.15

Piano accompaniment ..... .15
Extra parts ..... each .10

1701. **ROCK-A-BYE-BABY**, Waltz.....J. Occa
OLD HOMESTEAD, Schottische.....J. Zimmermann } B
(Only published for Small Orchestra and Piano.)

1702. **A HOT TIME**, Polka-Two Step; intro.: "In old Town To-night"—"My Coal Black Lady"...F. Beyer
THE RACOON AND THE BEE, intro.: "I want dem Presents back".....F. Beyer } B
(Only published for Small Orchestra and Piano, with II. Clarinet and Horns in addition.)

1703. **SALLY IN OUR ALLEY**, Melody.....
ALICE WHERE ART THOU? Song.....J. Ascher
THE LOW BACKED CAR, Song.....S. Lover } B
A DAY DREAM, Song.....F. White
4 Solos for Cornet or Trombone, arr. by F. White.

1704. **KING KARL**, March.....E. Eilenberg } B
NARCISSUS, March.....F. Brandeis

1705. **FLORA WALTZ**, Cornet Solo; Small & Piano, 85c., Full & Piano, $1.25, Piano, 25c.; Extra parts, 10c. each.....Cunard

1706. **ARISTOCRACY**, Lancers.....J. Zimmermann } B
(Only published for Small Orchestra and Piano, with II. Clarinet and Horns in addition.)

1707. **WANG-WALTZ**.....Morse-Boettger B

1708. **NABOB**, Quadrille.....J. Zimmermann B

1709. **TURTLE-DOVE**, Lancers.....J. Zimmermann B

1710. **VARSOVIANA**, "See My New Shoes"....A. Dodworth } B
VARSOVIANA.....T. Weingarten

1711. **MY LADY**, Lancers.....J. Zimmermann B

1712. **IRISH NATIONAL MELODIES**, Lancers..Zimmermann B

1713. **BLUE BIRD**, Mazurka.....G. Weingarten } B
DINORAH, Mazurka.....Meyerbeer-Lemoire

1714. **O'HOOLAHAN'S REVENGE**, Schottische.....De Witt
MILDRED, Schottische, Cornet Solo.....L. O. De Witt } B
(Only published for Small Orchestra and Piano, with II. Clarinet and Horns in addition.)

1715. **PANJANDRUM**, Lancers.....E. Boettger B

1717. **THE PRINCESS ROYAL**, New Military Schottische, M. H. Rosenfeld
GILDED DOME SKIRT DANCE.....E. F. Kendall } B
(Only published for Small Orchestra and Piano, with II. Clarinet and Horns in addition.)

1718. **CAMEO**, Quadrille.....R. Schlepegrell B

1719. **ARCADE**, Lancers.....J. Zimmermann B

1720. **ALFA POLKA**.....J. Zimmermann } B
MARIEN, Polka Mazurka (Yorke)...J. Zimmermann

1721. **DAUGHTER OF LOVE**, Waltz.....C. W. Bennett B

1722. **PEERLESS MARCH**.....J. C. Heed } B
HUMOR MARCH.....J. Zimmermann

1723. **PRETTY LILLIE CLARE**, Schottische...Fox-Wiggins
ECHOES OF THE MISSISSIPPI, Schottische W. C. Morrison } B
(Only published for Small Orchestra and Piano, with II. Clarinet and Horns in addition.)

1724. **IRENE**, Varsovienne.....J. Zimmermann
MA BELLE, Yorke-Mazurka.....J. Zimmermann } B
(Only published for Small Orchestra and Piano, with II. Clarinet and Horns in addition.)

1725. **MOUSSE**, Galop.....Ph. Fahrbach } B
TWELVE O'CLOCK, Galop.....H. de Barri

1726. **THE VILLAGE POSTMASTER**, Lancers.J. Zimmermann B

1727. **ANIMATION**, Polka Quadrille.....J. Zimmermann B

1728. **THE BURLEIGH**, Two Step.....A. F. Burt } B
THE BAYONNETTE, March & Two Step..E. G. Brown

1729. **GUSSIE-POLKA**.....Jos. Clauder } B
STUDENT'S-POLKA.....L. Pleier

1730. **TOUJOURS GALANT** (Always Gallant) Polka, Ph. Fahrbach } B
MINUIT (Midnight), Polka.....E. Waldteufel

1731. **GERMAN NATIONAL MELODIES**, Lancers.E. Ascher B

1732. **WANG**, Lancers.....Morse-Boettger B

1733. **SPANISH DANCE**.....J. Zimmermann
DIE GEMUETHLICHKEIT.....J. Zimmermann
RUTSCH HIN, RUTSCH HER.....J. Zimmermann } B
(Only published for Small Orchestra and Piano, with II. Clarinet and Horns in addition.)

1734. **A TRIP TO CHINATOWN**, Waltz.....Gaunt-Boettger
PUSH DEM CLOUDS AWAY, An African Minuet (Schottische).....Gaunt-Boettger } B
(Only published for Small Orchestra and Piano, with II. Clarinet and Horns in addition.)

1735. **UNDER THE FLAG OF VICTORY**, March...F. v. Blon
RETURN OF THE COLORS, March.....F. v. Blon } B

1736. **EUREKA**, Overture.....E. Boettger
(Only published for Small Orchestra and Piano, with II. Clarinet and Horns in addition.) } B

1737. **LA CIRCUS**, Spanish Waltz.....I. Gonzales B

1738. **ON PARADE** (The Lion Tamer) March. Sousa-Boettger
THEY'RE OFF, Galop.....Ch. Steinhäuser } B
(New and revised Edition.)

1739. **SPLASH GALOP**.....Ch. F. Escher } B
CHAMPAGNE GALOP.....H. C. Lumbye

1740. **ITALIAN SONGS**, Lancers.....F. de Buerris B

1741. **AMUSEMENT**, Quadrille.....F. Zikoff B

1742. **BITTER SWEETS**, Intermezzo.....H. Engelmann } B
RATTLETRAP, March.....van der Mehden

1743. **BALEY'S SWEETHEART SERENADE**...W. Corri, Jr.
THE DEMON, March.....van der Mehden } B

1744. **THE MARION**, Polka, Solo for Piccolo, E♭ Clarinet, B♭ Cornet, Trombone or Baritone, Small & Piano, 95c., Full & Piano, $1.35, Piano, 35c.; Extra parts, 10c. each. (In ordering state Solo part desired!).....Allen

1745. **THE REGENT**, March.....F. E. Water
THE GOLDEN PRINCE, Overture.....F. H. Losey } B
THE LILY, Mazurka.....F. H. Losey
3 easy grade Numbers, for Amateur Orchestras. (Trombone in 𝄢 published.)

1746. **RED RAVEN**, March.....F. E. Waters
WATER SPRITES, Waltz.....F. H. Losey } B
FLEUR DE LIS, Schottische.....F. H. Losey
3 easy grade Numbers, for Amateur Orchestras. (Trombone in 𝄢 published.)

1747. **GRAND OPERATIC SELECTION**.....F. H. Losey
UNCLE SILAS, March.....F. H. Losey } B
CAROLYN, Song & Dance.....J. J. Bartholme
3 easy grade Numbers, for Amateur Orchestras. (Trombone in 𝄢 published.)

1748. **THE STANDARD BEARER**, March-Two Step, J. J. Bartholme
ROSAMUNDE, Waltz.....F. H. Losey } B
SHOOTING STARS, Galop.....F. H. Losey
(Trombone in 𝄢 published.)

1749. **CIRIBIRIBIN**, Waltz.....Pestalozza-Roberts A

1750. **THE RYE WALTZES**, On Scotch Melodies, MacLaughlin-Lewis } A
1. Comin' thro' the Rye; 2. There's nae luck about the house—Blue Bells of Scotland; 3. What's a' the steer, Kimmer—Annie Laurie; 4. Roy's wife of Aldivalloch—Auld Lang Syne.

1751. **PEARLS OF DEW**, Polka Mazurka.....F. de Bueris } B
DIE DEBUETANTIN, Polka Mazurka.....C. Faust

1752. **ALMOND BLOSSOMS**, Quadrille.....J. Zimmermann B

1753. **MISTLETOE**, Quadrille.....J. Zimmermann
(Only published for Small Orchestra and Piano, with II. Clarinet and Horns in addition.) } B

1754. **PACIFIC LANCERS**.....J. Zimmermann
(Only published for Small Orchestra and Piano, with II. Clarinet and Horns in addition.) } B

1755. **THE CRUISKEEN LAWN**, Medley Overture, R. Recker
(Only published for Small Orchestra and Piano, with II. Clarinet and Horns in addition.) } B

1756. **STUDENTS-LANCERS**.....J. A. Toone B

1757. **PERI WALTZ**.....d'Albert-Schlepegrell B

1758. **THE PRINCESS BONNIE**, Lancers....Spencer-Boettger B

1759. **WINDSOR**, Lancers.....R. Schlepegrell
(Only published for Small Orchestra and Piano, with II. Clarinet and Horns in addition.) } B

1760. **RACELAND**, Quadrille.....R. Schlepegrell B

1761. **BELMORE**, Quadrille.....J. Zimmermann B

1762. **AMBROSIA**, Waltz-Quadrille.....J. Zimmermann
(Only published for Small Orchestra and Piano, with II. Clarinet and Horns in addition.) } B

1763. **SNOWFLAKE**, Quadrille.....J. Zimmermann
(Only published for Small Orchestra and Piano, with II. Clarinet and Horns in addition.) } B

1764. **SENORA**, Waltz Quadrille.....R. Schlepegrell
(Only published for Small Orchestra and Piano, with II. Clarinet and Horns in addition.) } B

1765. **CONGRESS LANCERS**.....J. Zimmermann B

1766. **LET HER RIP**, Quadrille.....M. Hoffm[illegible]

1767. **HAWTHORNE**, Lancers.....J. Zimmermann

1768. **SARATOGA**, Lancers.....R. Schlepegrell B

1769. **VALSE-HEBE**.....Waldteufel-White B

1770. **PILGRIM LANCERS**.....J. Zimmermann
(Only published for Small Orchestra and Piano, with II. Clarinet and Horns in addition.) } B

1771. **HEARTS AND FLOWERS**, Barn Dance...Th. M. Tobani A

1772. **THE GOLDEN WEDDING**, Waltz.....A. Schubert B

1773. **PENSEE INTIME** (Secret Thought), Waltz..E. Braham B

1774. **THE AFRICAN 400**, Rag.....Ch. J. Roberts
THE AEROPLANE, March.....Braham-Roth } B

1775. **HELLO, BILL**, Barn Dance.....Th. M. Tobani
INSPECTOR GENERAL, March.....F. H. Losey } B

1776. **EUGENE ONEGUINE**, Waltz from Tschaikowsky's Opera (Ensemble Orchestra, 45c.), arr. Ch. J. Roberts
(Organ part ad lib. not published.) } B

1777. **SATANELLA**, Valse Espagnole.....Ch. J. Roberts B

1778. **TEDDY AFTER AFRICA**, Humoresque.....A. Pryor B

1779. **U AND I**, Cornet Solo or Duet.....T. V. Short
(Small & Piano, 90c., Full & Piano, $1.30, Piano, 30c.; Extra parts, 10c. each.)

1780. **FROZEN BILL**, Rag.....Pryor-Roberts A

1781. **CANOEING**, Idyl.....Pryor-Roberts B

1782. **IVANHOE**, March Two-Step.....F. H. Losey
SPIRIT OF PEACE, March.....E. F. Goldman } B

1783. **CHAMPAGNE SPIRITS**, Waltz.....Arthur-Roth B

1784. **UNDER FIRE**, March-Two-Step.....F. H. Losey
THE SUFFRAGETTES, March.....O. F. Schreiner } B

1785. **ON THE FRONTIER**, March.....Ch. Arthur
THE TOASTMASTER, March-Two-Step.....Ch. J. Orth } B

1786. **DREAM OF THE BALL**, Waltz.....Robert Recker B

1787. **THE PRINCESS BONNIE WALTZES** W. Spenser-T. Clark } B

1788. **THE INVINCIBLE EMPIRE**, March.....F. H. Losey
THE CLUBMAN, March.....L. P. Laurendeau } B

1789. **MEMORIES OF HOME** (O liebe Heimat), Gutmann-Ambrosio-Roth } A

1790. **CHIMES OF LOVE**, Love Song Claude d'Albret-Klugescheid } A

1791. **CUPID AND BUTTERFLY**, Intermezzo Gracioso Claude d'Albret-Klugescheid } B

1792. **SÉRÉNADE D'AMOUR**.....Paolo Romano-Klugescheid A

1793. **LOVE'S ENCHANTMENT**, Caprice.....F. H. Losey B

1794. **TWO THOMAS CATS**, A Grotesque Two-Step, L. C. Smith } A

1795. **CARMENA**, Waltz Song.....Wilson-Roberts B

1796. **SILHOUETTES** (Nebelbilder), Waltz.....Ch. J. Roberts B

1797. **REGINA LANCERS**.....G. Weingarten B

FOR PRICES SEE PREVIOUS PAGE

S. P. O.

"Viator"

March.

Piano.

L. P. Laurendeau.

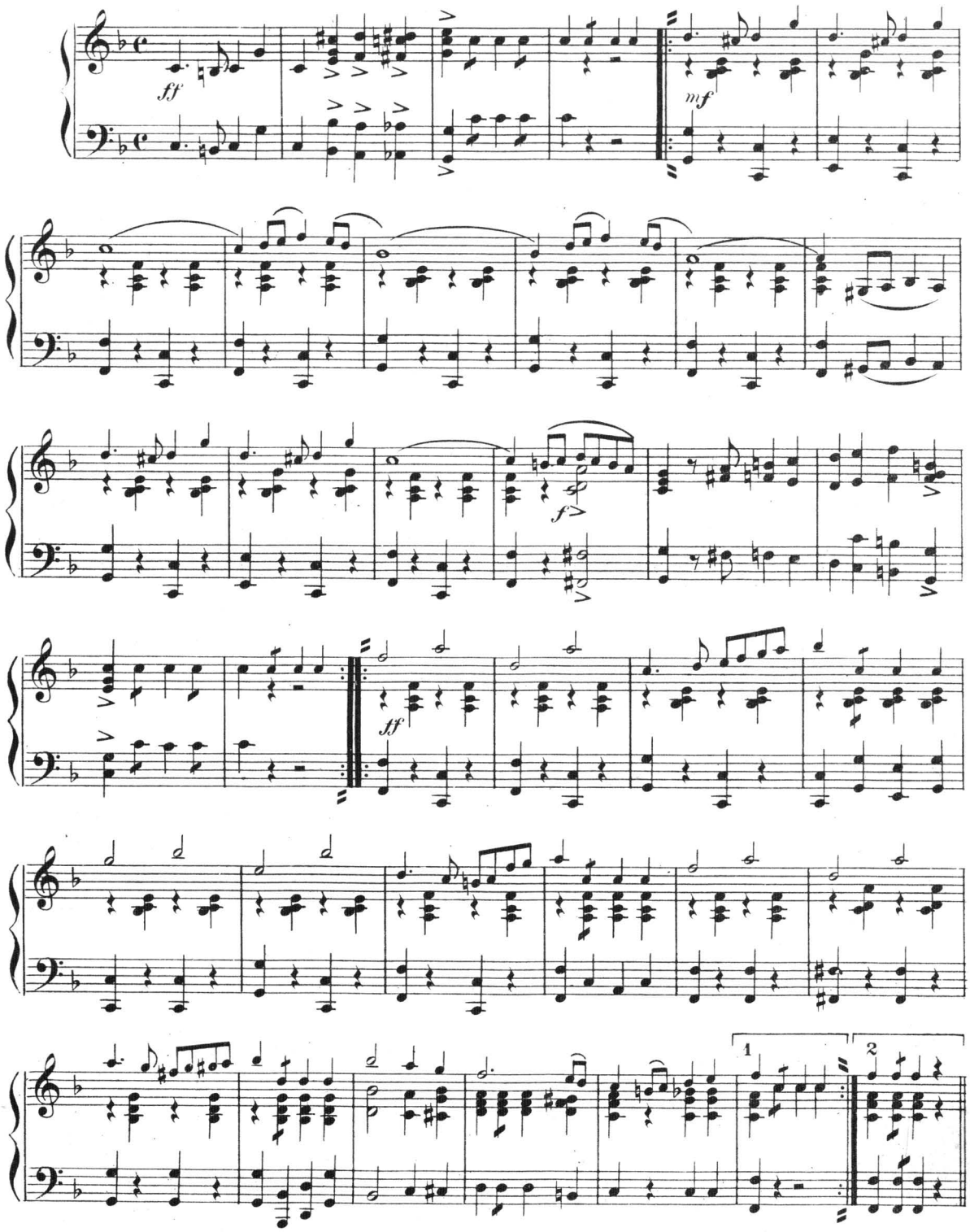

Copyright MCMV by Carl Fischer New York.

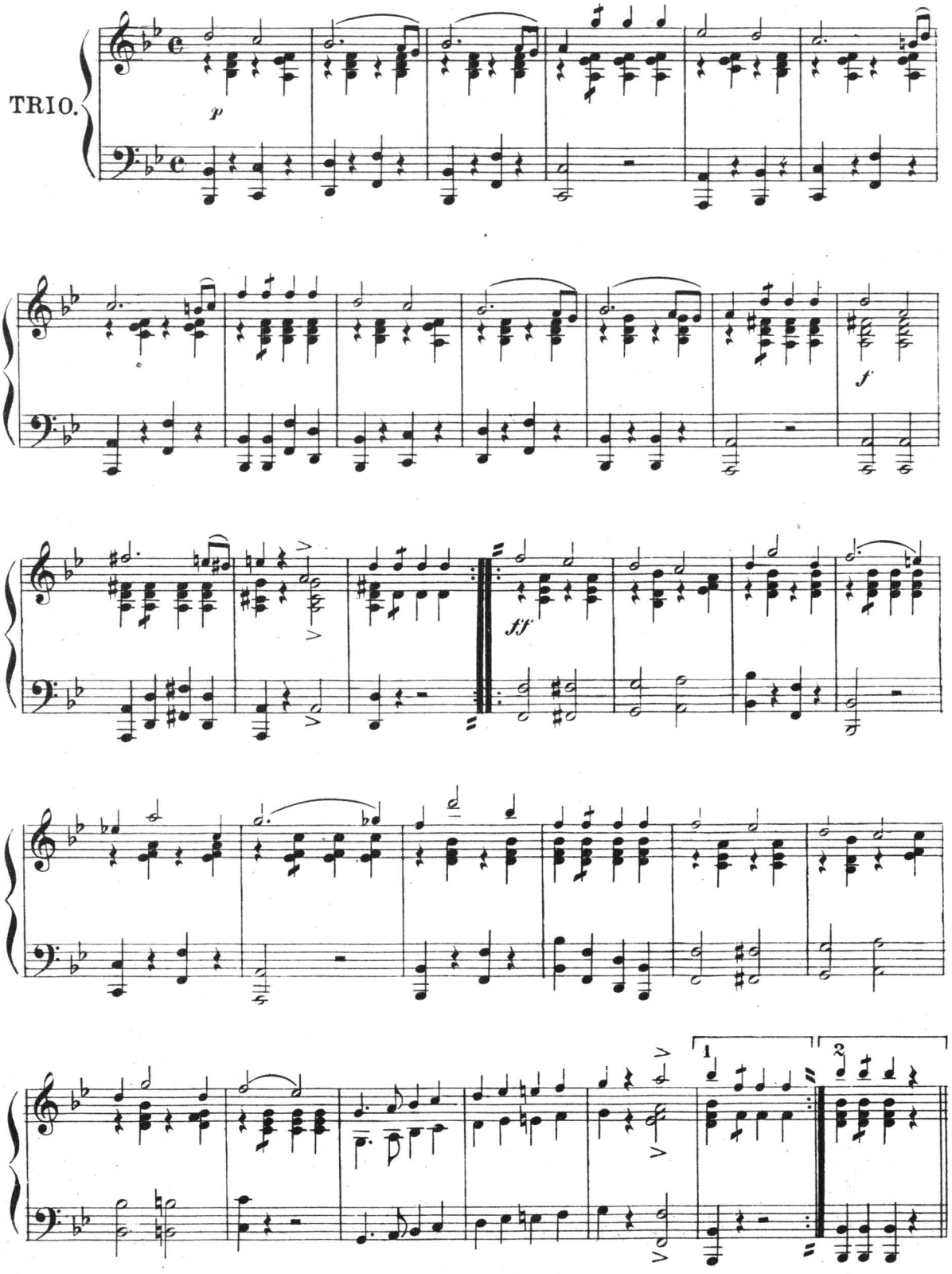
TRIO.
p
f
ff
1
2

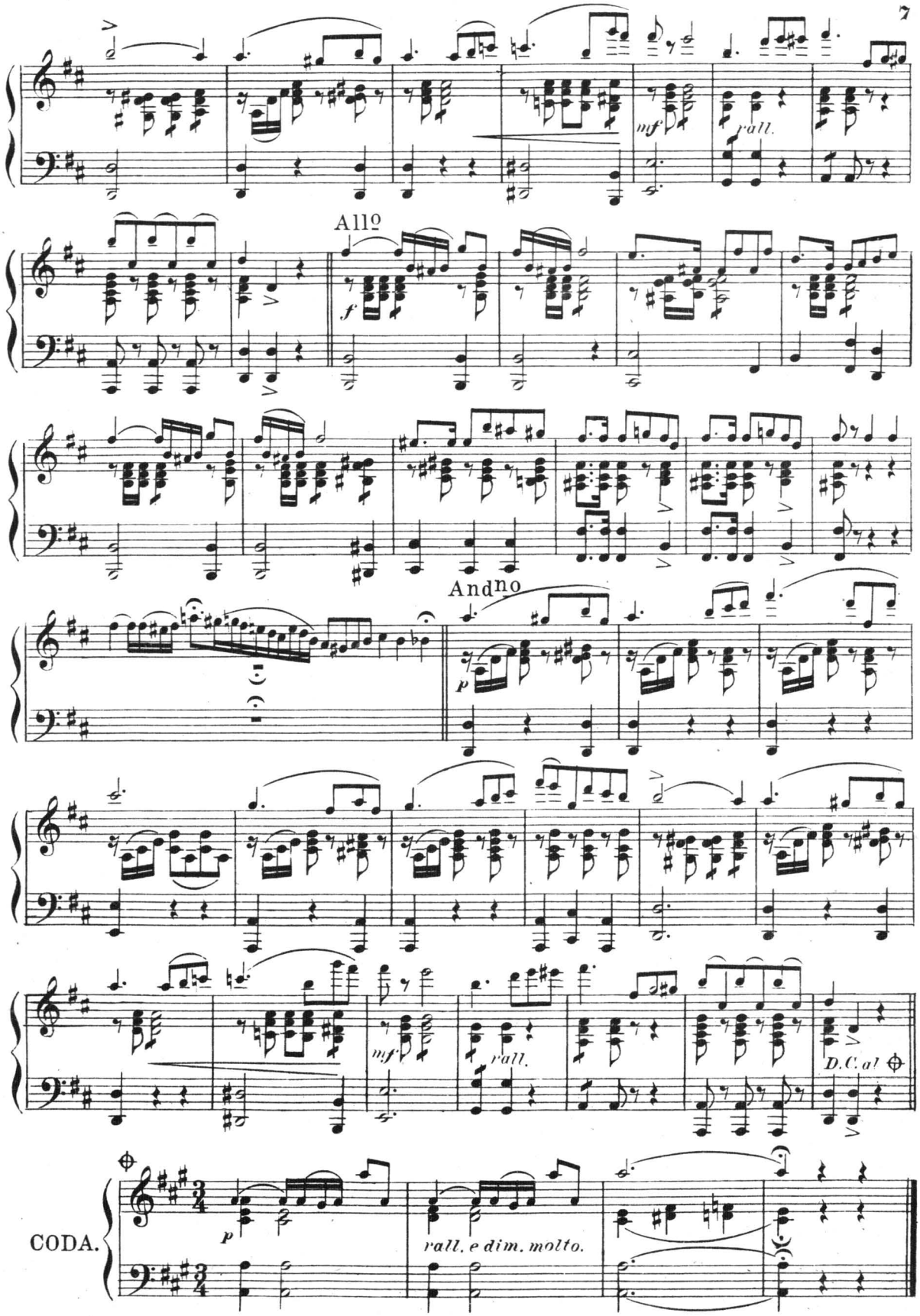
mf
rall.
Allº
f
Andno
p
mf
rall.
D.C. al
CODA.
p
rall. e dim. molto.

Amateur
Orchestra Journal
Vol. V.

"Viator"
March.

Flute.

L. P. Laurendeau.

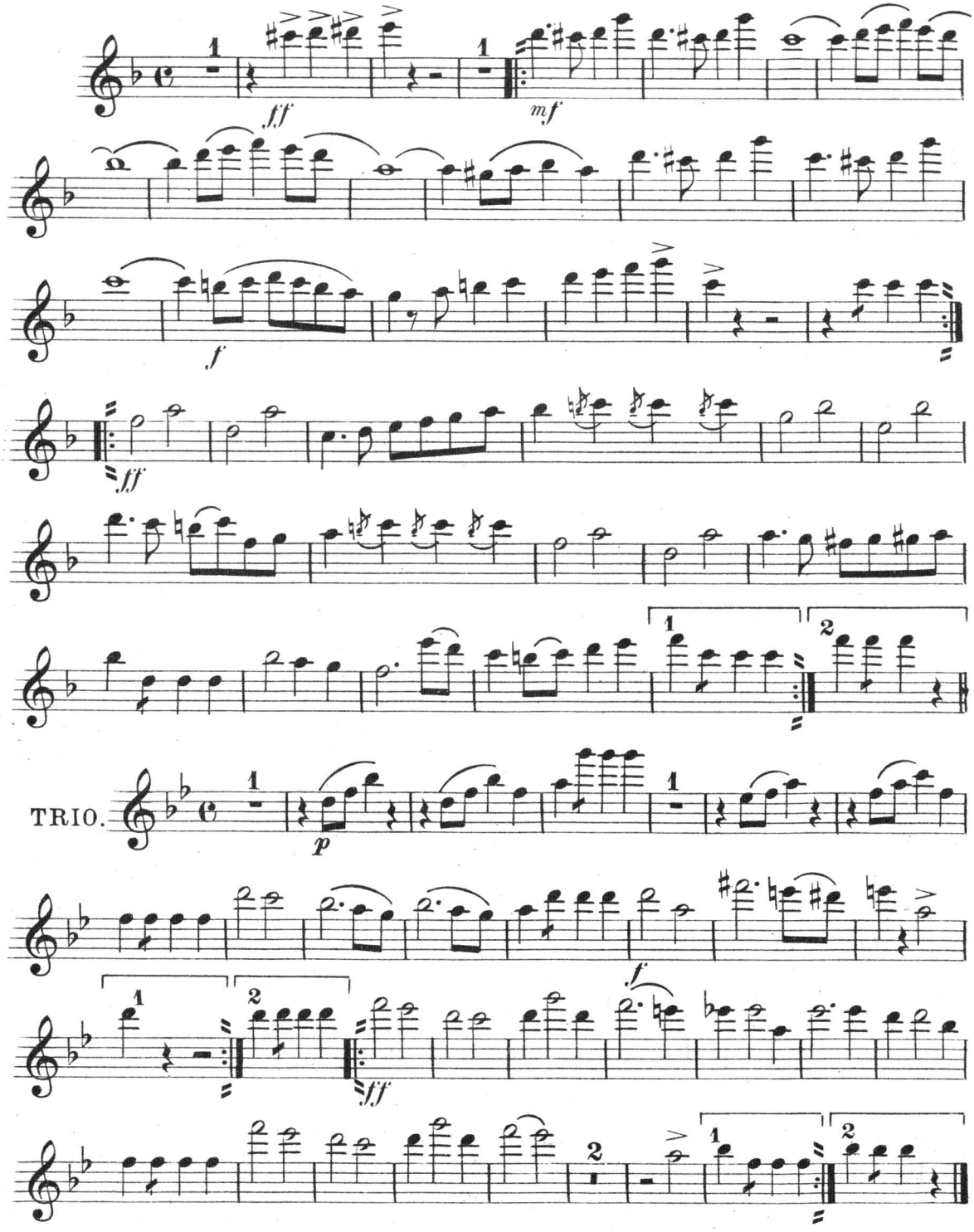

Carl Fischer New York.

Amateur
Orchestra Journal
Vol. V.

"Viator"
March.

1ST Clarinet in B♭.

L. P. Laurendeau.

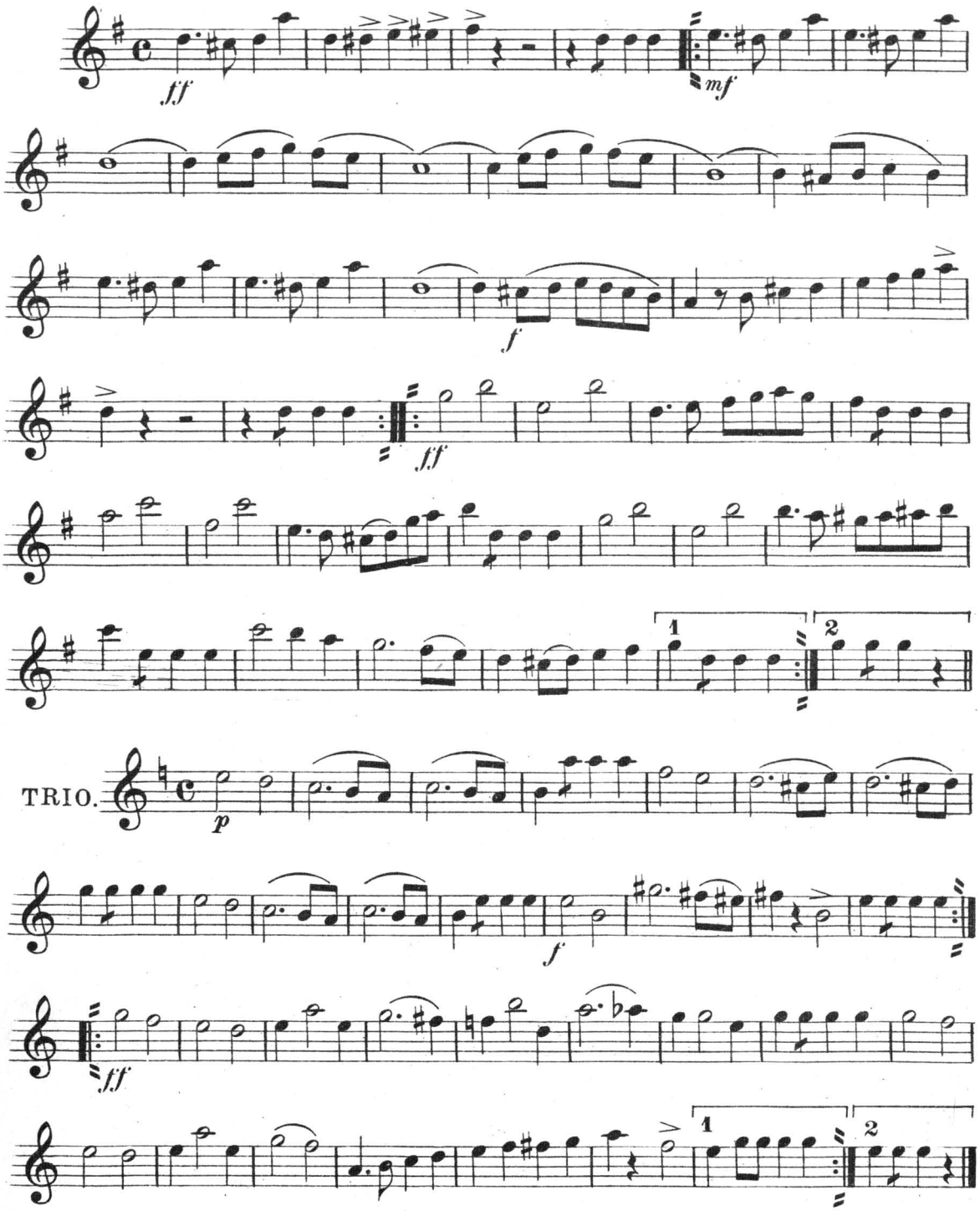

Carl Fischer New York.

"Viator"

March.

1ST Cornet in **B♭.**

L. P. Laurendeau.

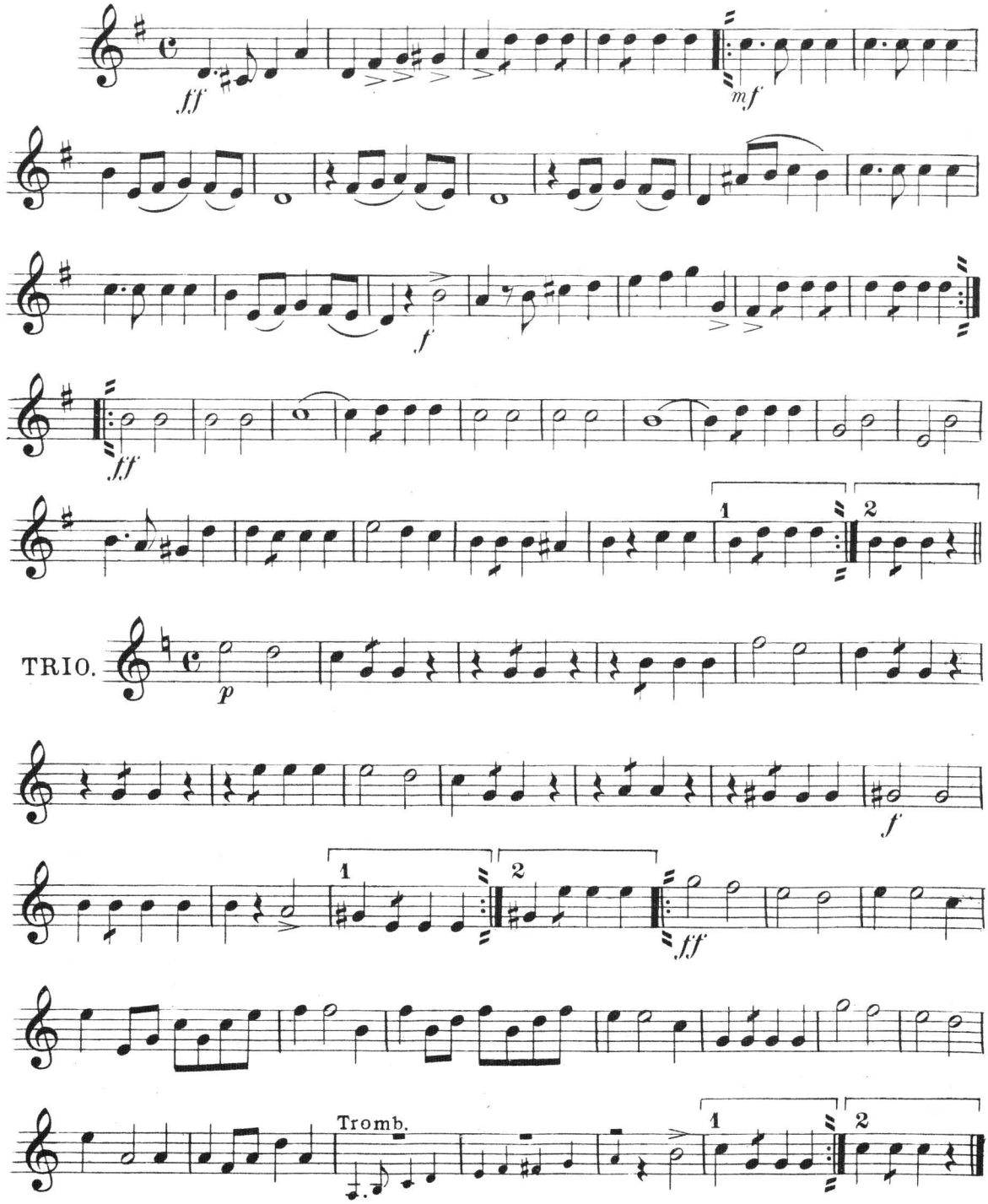

Carl Fischer New York.

"Viator"

March.

2ND Cornet in B♭.

L. P. Laurendeau.

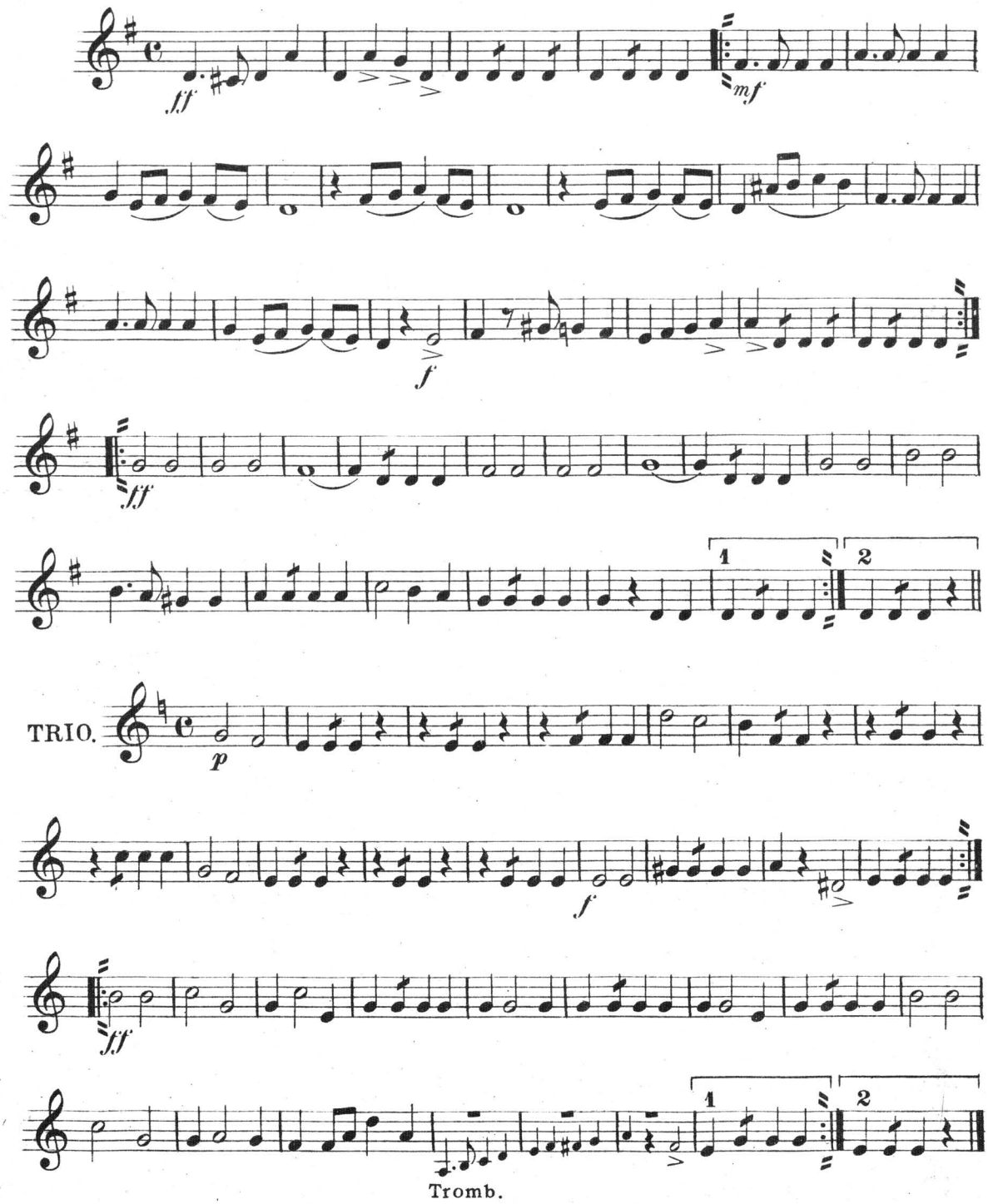

Tromb.

Carl Fischer New York.

Amateur
Orchestra Journal
Vol. V.

"Viator"
March.

B♭ Trombone

L. P. Laurendeau.

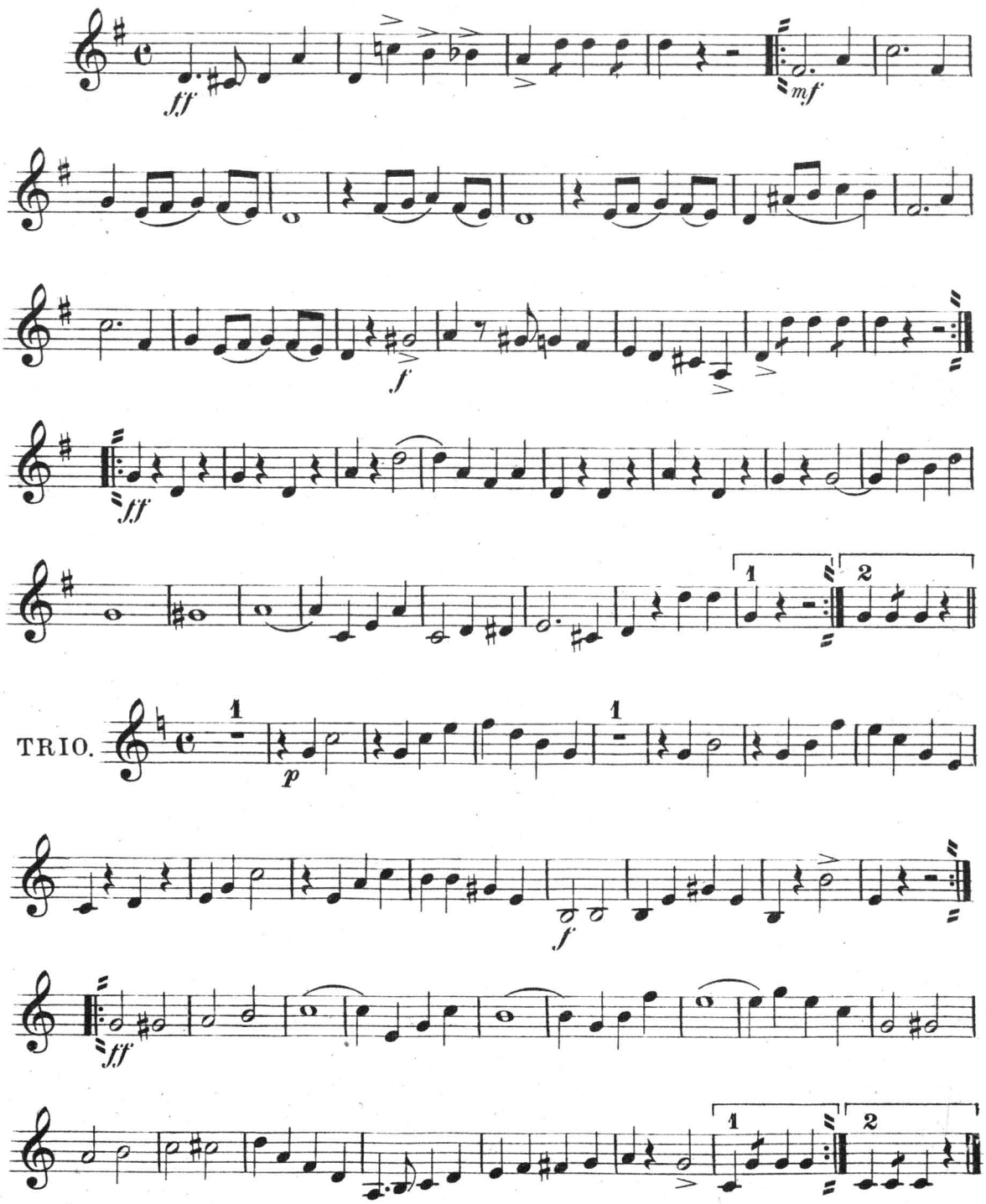

Carl Fischer New York.

"Viator"

March.

Trombone.

L. P. Laurendeau.

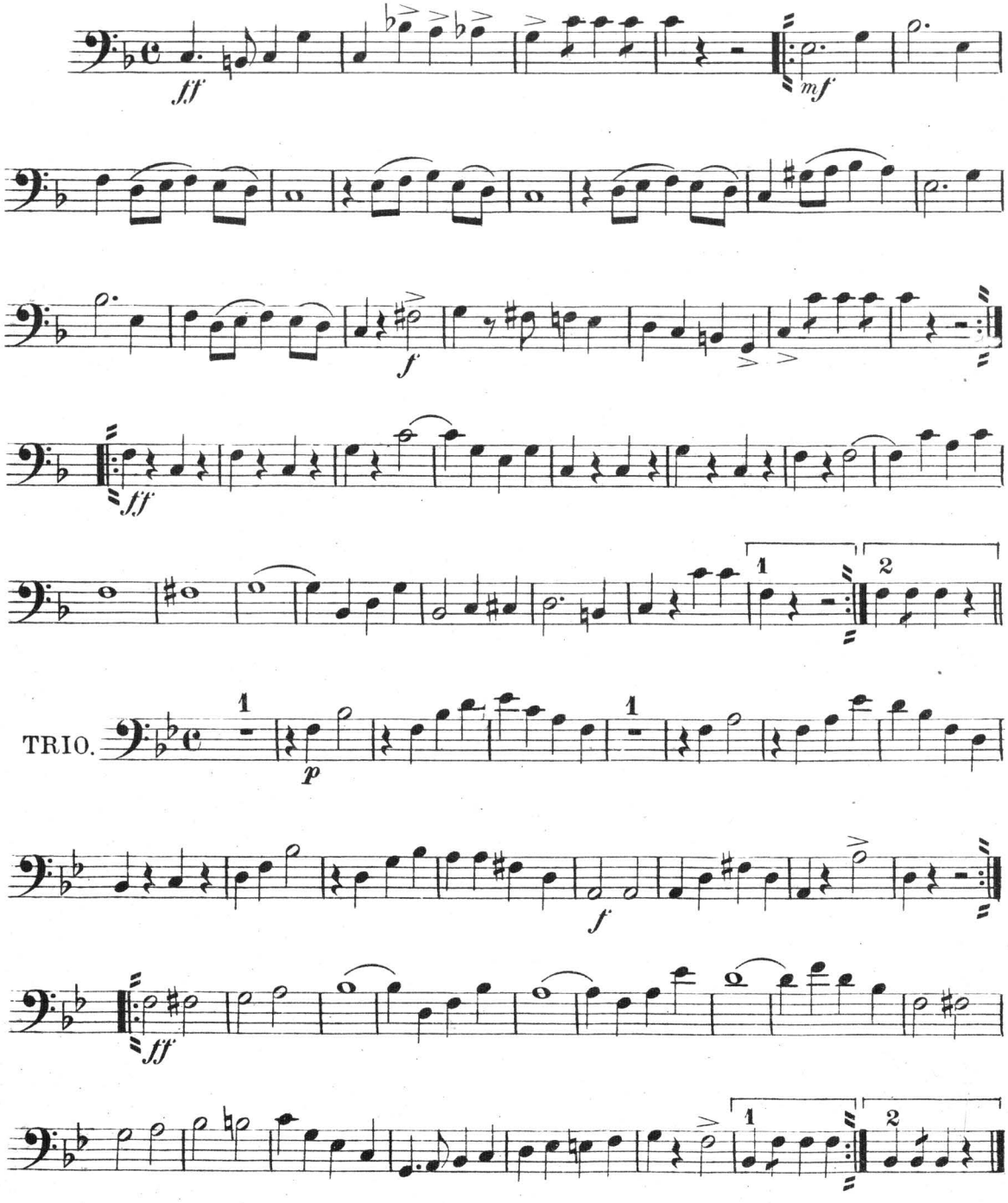

Carl Fischer New York.

Amateur
Orchestra Journal
Vol. V.

"Viator"

March.

Drums.

L. P. Laurendeau.

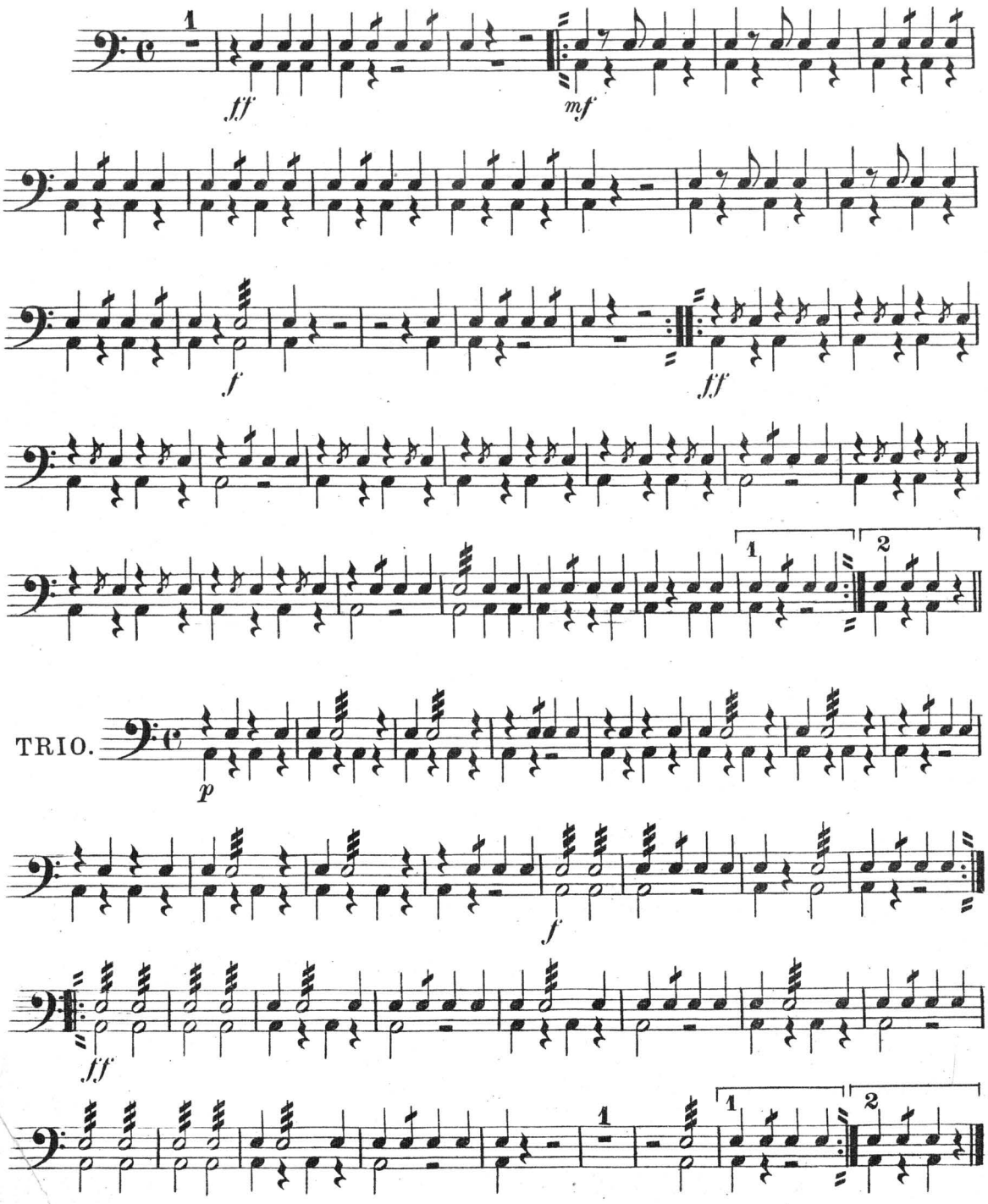

"Viator"

March.

1ST Violin.

L. P. Laurendeau.

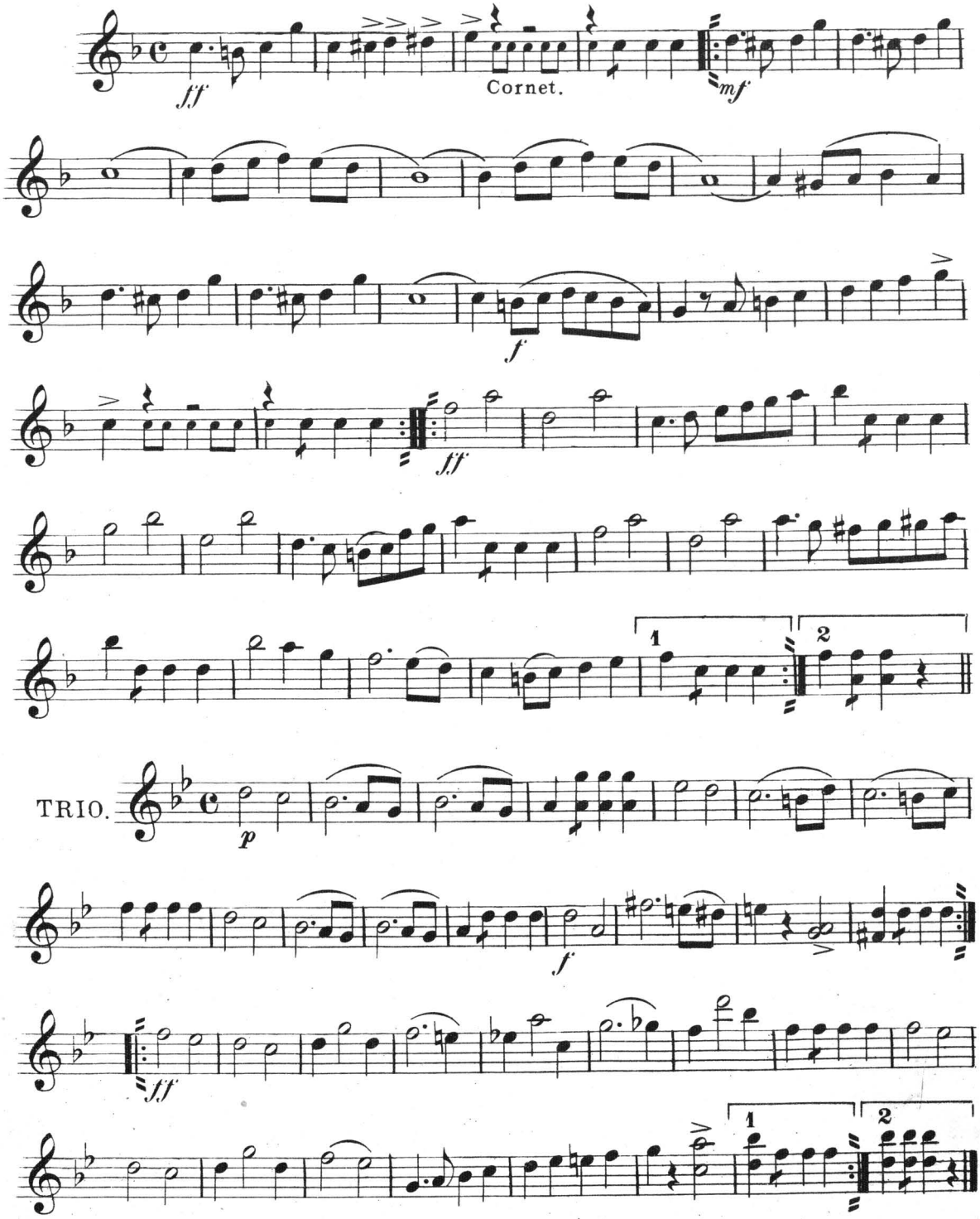

10162-134½

Copyright MCMV by Carl Fischer ***New York.***

"Viator"

March.

2ND Violin.

L. P. Laurendeau.

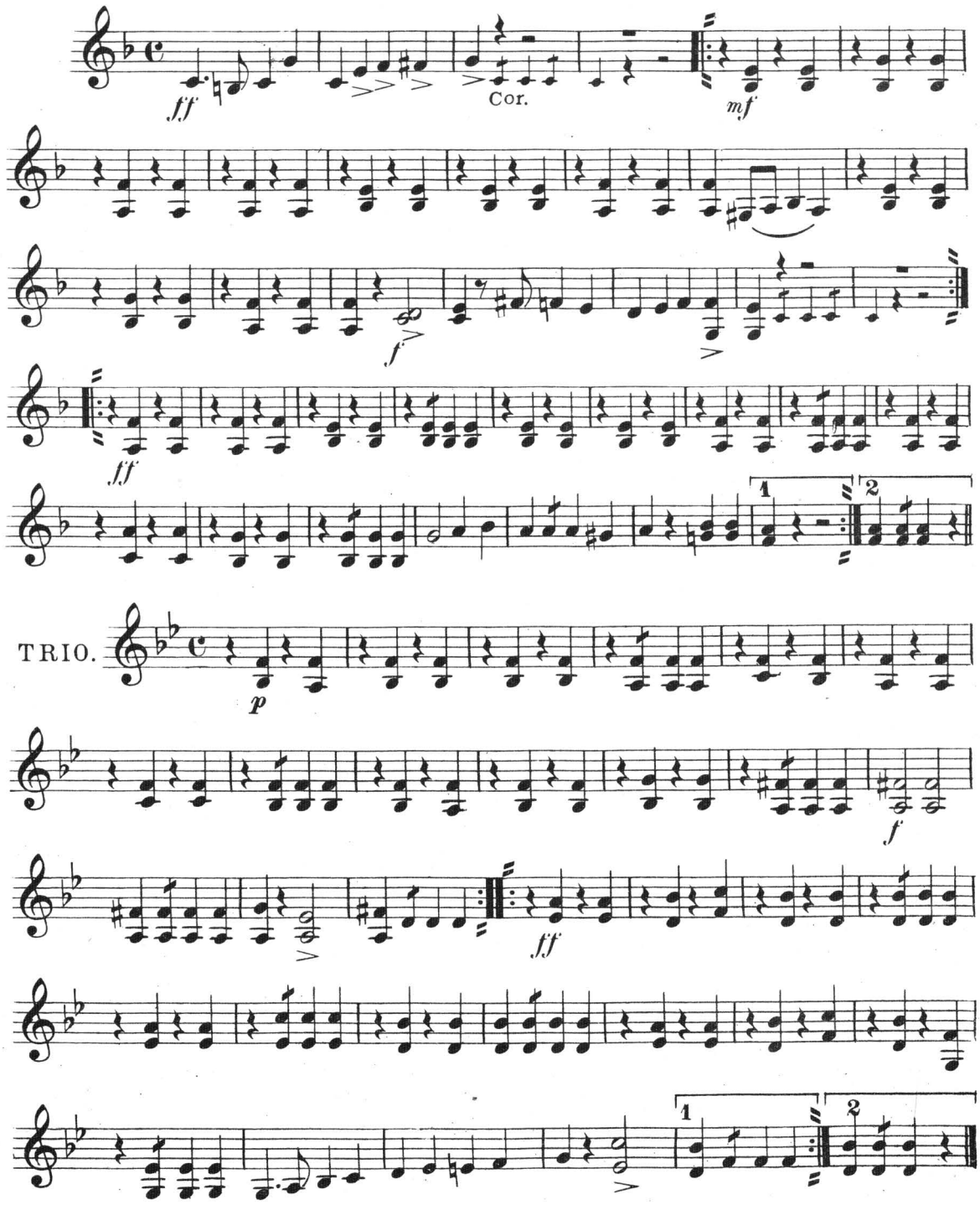

Carl Fischer New York.

Amateur
Orchestra Journal
Vol. V.

Viola.

"Viator"
March.

L. P. Laurendeau.

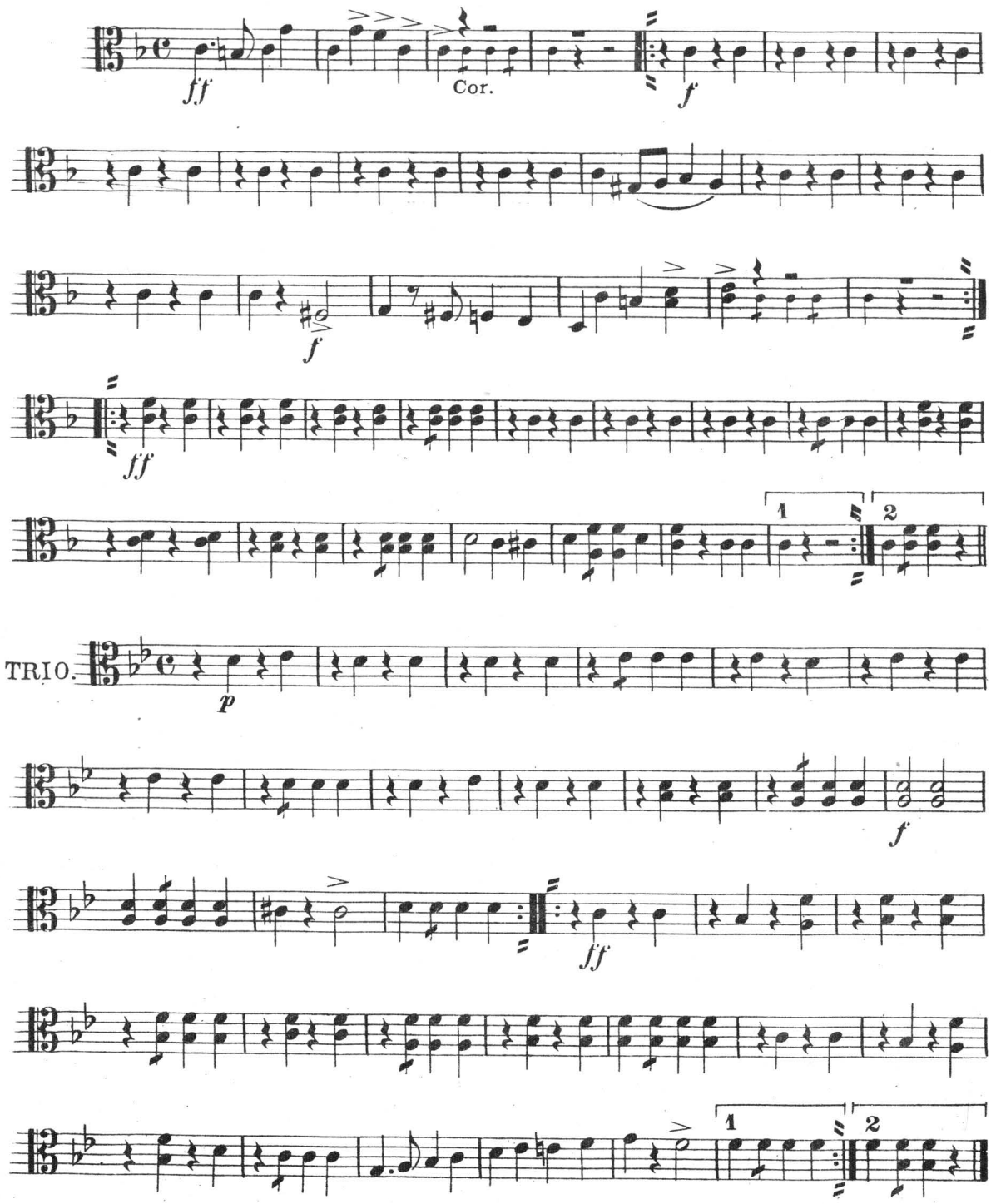

Carl Fischer New York.

Amateur
Orchestra Journal
Vol. V.

Cello.

"Viator"
March.

L. P. Laurendeau.

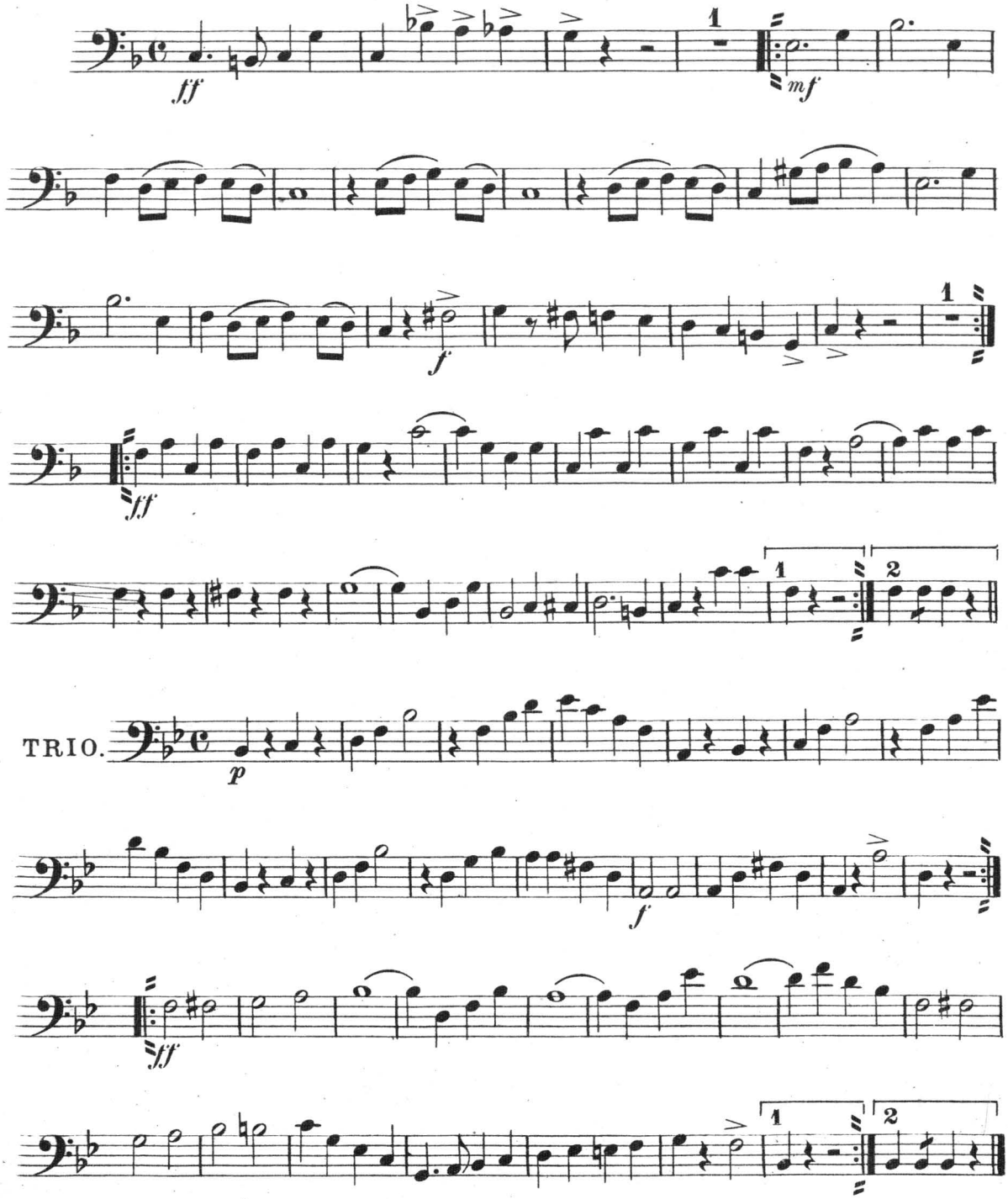

Carl Fischer New York.

Amateur
Orchestra Journal
Vol. V.

Bass.

"Viator"

March.

L. P. Laurendeau.

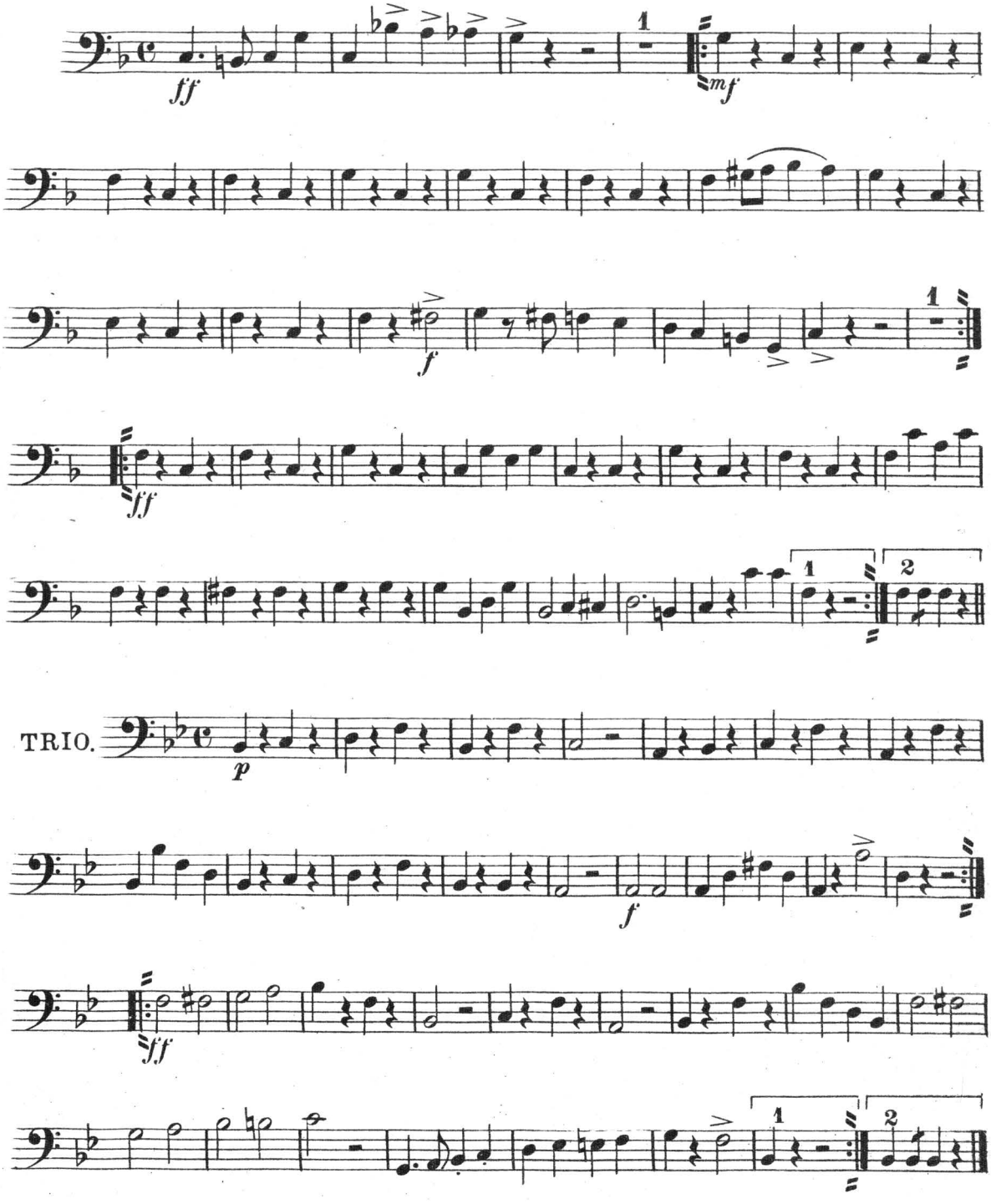

Carl Fischer New York.