Bass Viol I

Onder een Linde Groen [All in a Garden Green]

Jan Pieterszoon Sweelinck
Transcribed & Adapted for Viols by Phillip W. Serna

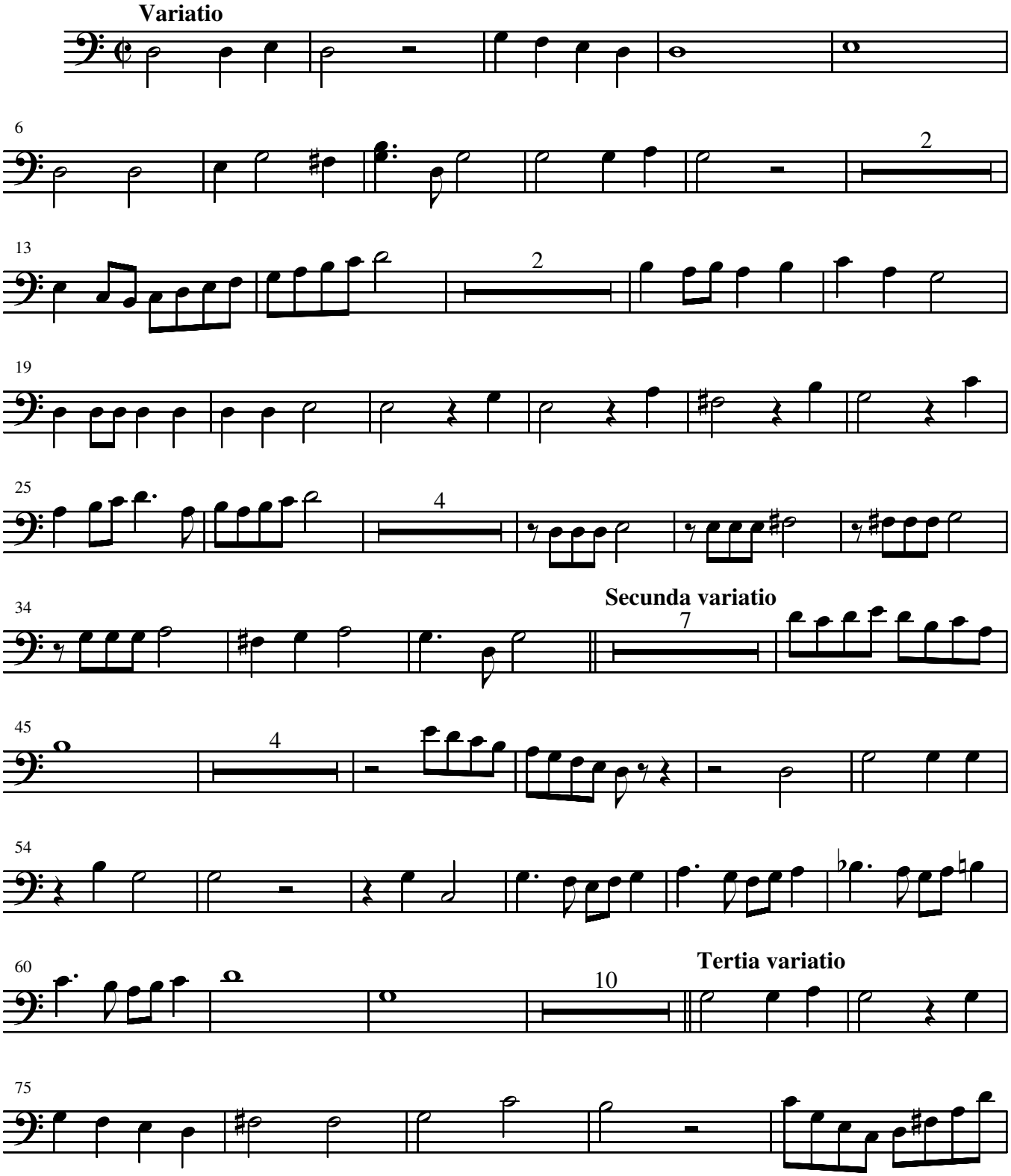

© 2007 Dr. Phillip W. Serna, Double Bass & Viola da Gamba

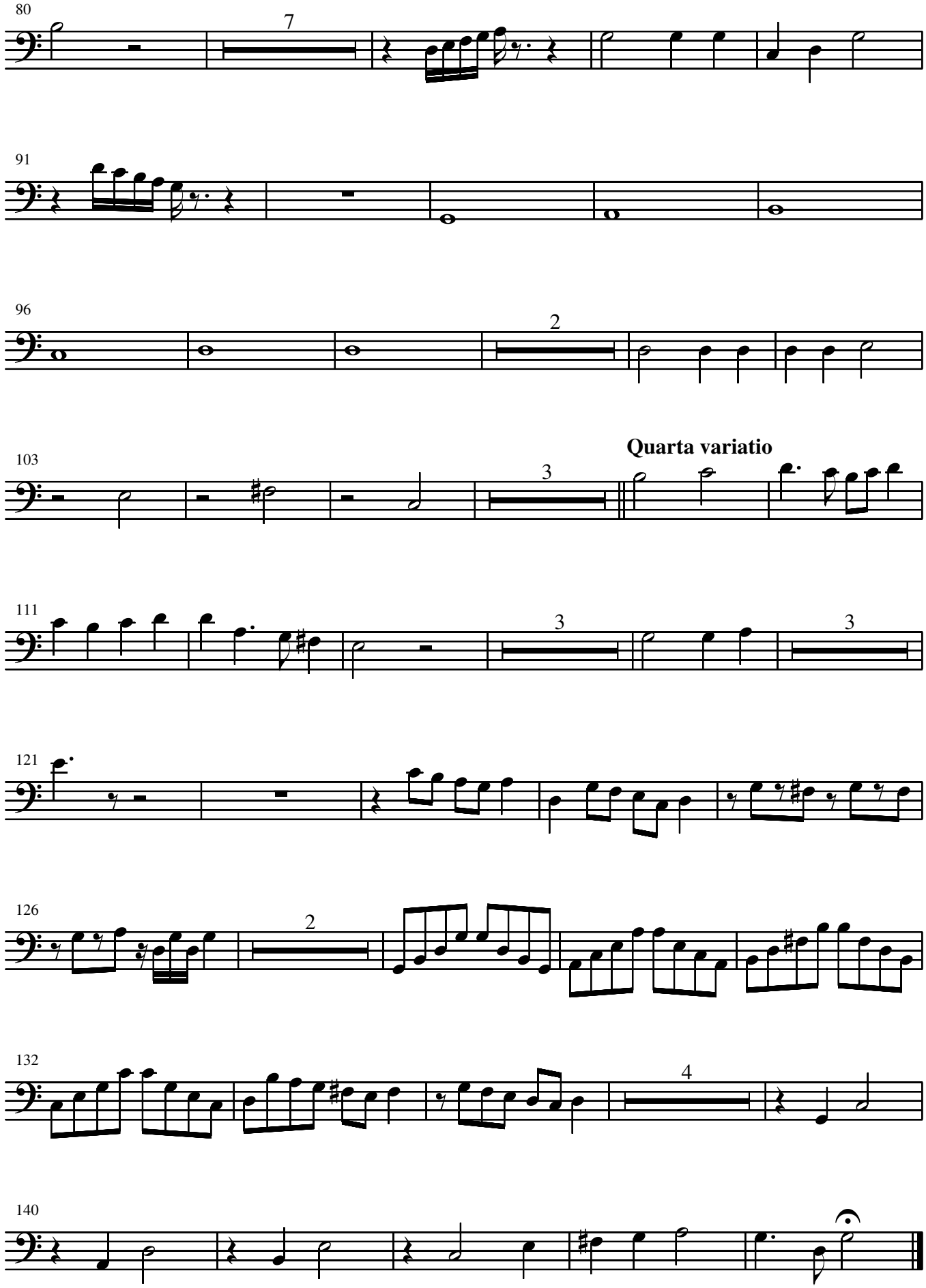
80
7
91
96
2
103
3
Quarta variatio
111
3
3
121
126
2
132
4
140