

Timpani

Anton Rubinstein  
(1829-1894)

Symphony No.5  
Op.107

# Timpani

## I.

Anton Rubinstein  
(1829-1894)

### Moderato assai

Fl.1/Cl.1/Bsn.1

in D and G

8

17 **A**

10 Vln. 1

### Un poco animato

33

3 3 13 rit.

### Tempo 1

57

4 Ob.1 Strings ppp

66

2 Strings/Winds sfz

73

12 12 Vln. 1 f

101 animato

119

145

155

173

184

193

201 a tempo

Timpani

4

209 Vln. 1

213 **H** **K** un poco animato

*mf* *sfz*

235 Vln. 1/2 rit. *f*

241 a tempo 8 Tempo 1 Fl. 1 Vln. 1 animato

256 **L** 3 2 4 *p* *mp*

268 Vln. 1 *p*

276 Fls/Obs. 4 ritard. a tempo *sfz* *p*

## II.

1 **Allegro non troppo**

*in B $\flat$  and F*

CL1 12

**A**

17

Fl.1  $\flat$  12 Ob.1/Cl.1

36

45

**B**

Vln. 1/2 *pp*

57

**C**

24

44

**D**

Fl.1 Winds

132

5

Winds

145

3 3 3 2

*mf*

**To Coda**

Timpani

6

161 (Trio) Moderato assai

212 Coda

### III.

Andante

TACET

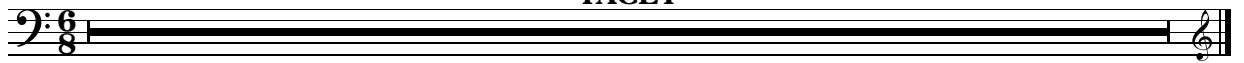

### IV.

Allegro vivace

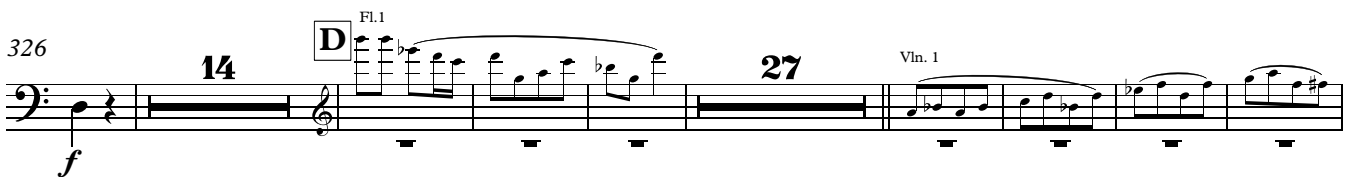
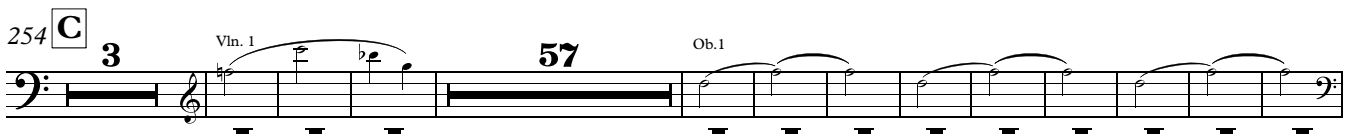
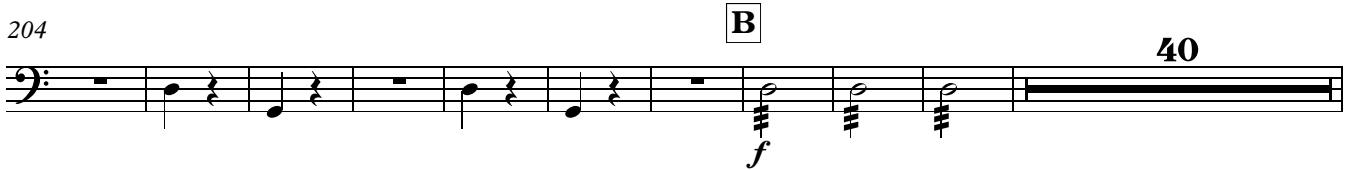
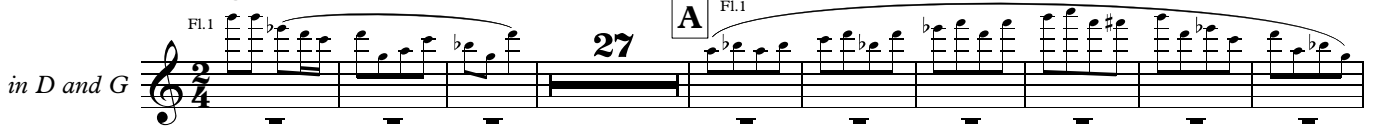

Timpani

8

395

395 *f*

409

409 **E** 39 *f*

458

458 **3** **42** **F** **12** Vln. 1

521

521 **2** Ob.1 *f*

533

533 **24** **G** **18** **Vln. 1/2** Vc.

585

585 **8** **Vln. 1/2** **8**

605

605 **Vln. 1/2** **5** **14** *p* *p*

629

629 **H** **46** **I** Vln. 1 Vln. 1/Vla.

684

684 **30** **Hns**

723

723 **2** **K** **54** **L** **Ob.1** *ff* *b2* *b* *b2*

789 **24** **6** **30**  
ritard. a tempo Vln. 1

855 **M** FL.1/CL.1 **30**

Vln. 1

891

903 **4** **4** **5** **3** **3** **3** **3** **3** **3** **3** **3**  
*f* *f* *f* *f*

926 **N** (1-12) *f* *pp*

939 (1-12) *cresc.*

952 Vln. 1

963 *f* *f*

974 **3** **3** **3** **3** **3** **3** **3** **3** **3** **3** **3** **3** **3** **3** **3**  
*ff*

981