

"The Gentle Dove" (A Love Song.)

PIANO ACC. From the Suite "A Love Episode in Birdland"

THEO. BENDIX.

H. A. L.

Andantino con dolce maniera.

Cello.

PIANO.

Andante tranquillo.

pp

Animato.
mf

cresc. accel.

f pp rit.

8va.....

Andante.

p

6

6

6

6

Fl. Clar.

f

6

6

6

pp

6

Tempo I.

p Cello.

Fl.

e dim.

7 7 7 7

All arrangements carefully cued and therefore effective in both small and large combinations

Jacobs' No. 1 FOLIO OF CLASSICS

for
Orchestra
and Mandolin Orchestra

Arranged by R. E. HILDRETH

Contents

- | | |
|---|-------------|
| 1. TRIUMPHAL MARCH from <i>Aida</i> | Verdi |
| 2. HUMORESKE | Dvorak |
| 3. AUBADE PRINTANIERE | Lacombe |
| 4. BERCEUSE from <i>Jocelyn</i> | Godard |
| 5. MAZURKA, No. 1 | Saint-Saens |
| 6. BARCAROLLE from <i>Tales of Hoffmann</i> | Offenbach |
| 7. ANITRA'S DANCE from <i>Peer Gynt Suite</i> | Grieg |
| 8. ANGELUS from <i>Scenes Pittoresques</i> | Massenet |
| 9. HUNGARIAN DANCE, No. 5 | Brahms |
| 10. SERENADE | Pierne |
| 11. PAS DES AMPHORES (Dance of the Vases) Air de Ballet | Chaminade |
| 12. SALUT D'AMOUR (Love's Greeting) Morceau Mignon | Elgar |
| 13. PIZZICATO POLKA | Strauss |
| 14. SERENADE D'AMOUR | Von Blon |
| 15. NOCTURNE, Op. 9, No. 2 | Chopin |

NOTE:—All the above numbers are also published separately. Prices for each: 11 Parts and Piano, \$1.15
Full Orchestra and Piano, \$1.50.

INSTRUMENTATION AND PRICES

Orchestra		Mandolin Orchestra	
1st Violin30	2nd Clarinet30
2nd Violin30	Oboe30
Viola30	Bassoon30
'Cello30	Cornets (1st and 2nd)30
Bass30	Horns (1st and 2nd)30
Flute30	Trombone30
1st Clarinet30	Drums30
Piano Accompaniment60		
Violin and Piano75	1st Mandolin50
Violin, Cornet (or 'Cello etc.) and Piano	1.00	2nd Mandolin50
10 Parts (including 'Cello) and Piano	2.50	3rd Mandolin50
Full Orchestra and Piano	3.50	Tenor Mandola (Universal Notation)50
		Mando-Cello (Universal Notation)50
		Mando-Bass (Universal Notation)50
		Banjo Obligato (A Notation)50
		Plectrum Banjo (C Notation)50
		Guitar Acc.50
		Piano Acc.60

There is a separate book for each of the above instruments containing the entire 15 numbers

Copyright MCMXIV by Walter Jacobs

WALTER JACOBS - BOSTON, MASS.

9
by
4.60
4.60
2.60
3.50
3.10

"The Gentle Dove."

(A Love Song.)

FLUTE.

From the Suite "A Love Episode in Birdland"

THEO. BENDIX.

Andantino con dolce maniera.

19

Clar.

Solo.

p

And^{te} tranquillo.

pp

Animato.

mf

cresc. accel. fz \longrightarrow *pp poco rit.*

And^{te}

3

f *p* *p*

Tempo I.

4

p *e dim.*

"The Gentle Dove"

(A Love Song.)

From the Suite "A Love Episode in Birdland."

H. C. Burdette

1st CLARINET in A.

THEO. BENDIX.

Andantino con dolce maniera.

And^{te} tranquillo.

Animato.

And^{te}

Tempo I.

"The Gentle Dove"

1st CORNET in A.

(A Love Song.)

From the Suite "A Love Episode in Birdland"

Andantino con dolce maniera.

THEO. BENDIX.

H. A. Beikstein

"The Gentle Dove"

2nd CORNET in A.

(A Love Song.)

From the Suite "A Love Episode in Birdland"

Andantino con dolce maniera.

THEO. BENDIX.

"The Gentle Dove" (A Love Song.)

TROMBONE. From the Suite "A Love Episode in Birdland"

THEO. BENDIX.

Andantino con dolce maniera.

And^{te} tranquillo.

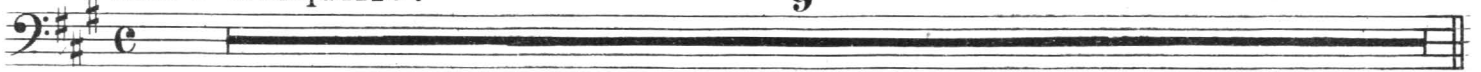

Animato.

mf
And^{te}

Tempo I.

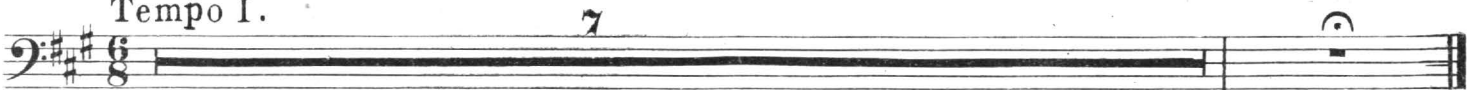

"The Gentle Dove" (A Love Song.)

**TYMPANI,
Bells and
Bird Whistle.** From the Suite "A Love Episode in Birdland"

THEO. BENDIX.

Andantino con dolce maniera.

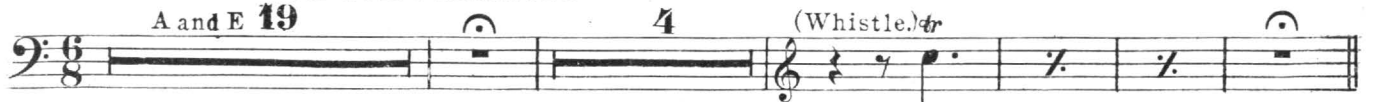

And^{te} tranquillo.

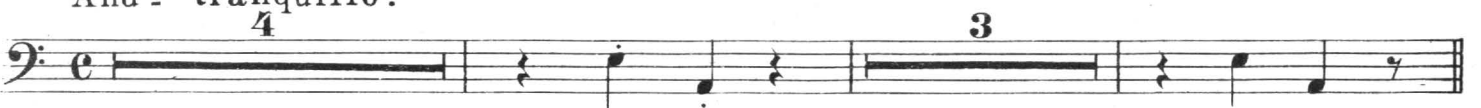

Animato.

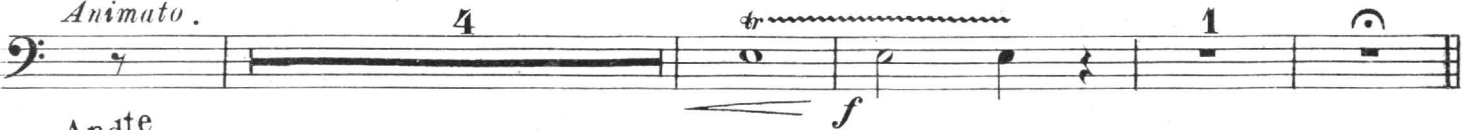

And^{te}

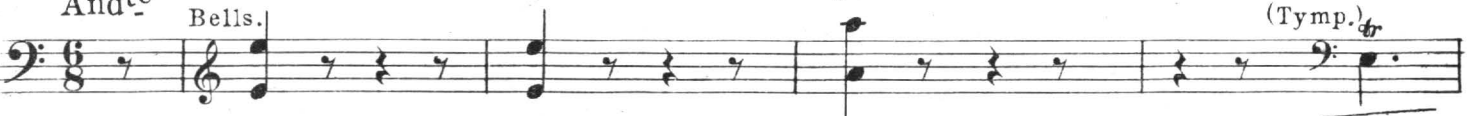

Tempo I. 5

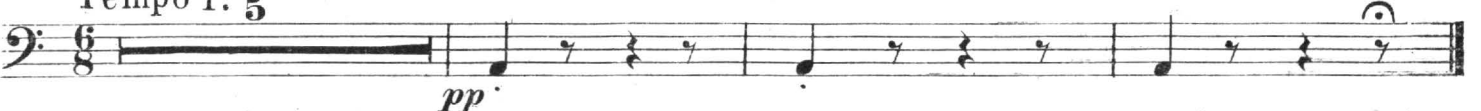

"The Gentle Dove."

(A Love Song.)

From the Suite "A Love Episode in Birdland"

1st VIOLIN.

H. Q. Bendix
THEO. BENDIX.

Andantino con dolce maniera.

Cello or Violin Solo.

Andante tranquillo.

Cello-Viola.

Copyright 1906 by Theo. Bendix.

Published by Walter Jacobs, Boston

1st VIOLIN.

Animato.
mf

cresc. *accel.* *f* *pp* *poco rit.*

Andante (Count 6 in a Bar.)
Cello
p (Song of the Dove.)

Fl. Clar.

Tempo I.
p Cello. *pp* *e dim.* Fl.

"The Gentle Dove" (A Love Song.)

2nd VIOLIN.

From the Suite "A Love Episode in Birdland"

H. A. Baird
THEO. BENDIX.

Andantino con dolce maniera.

accel.

Andte tranquillo.

Animato.

cresc.

Andte

Tempo I.

The Gentle Dove.

(A Love Song.)

VIOLA.

From the Suite "A Love Episode in Birdland"

THEO. BENDIX.

Andantino con dolce maniera.

Andte tranquillo.

Animato.

Andte

"The Gentle Dove"

(A Love Song.)

H. C. Bialstein

CELLO.

From the Suite "A Love Episode in Birdland"

THEO. BENDIX.

Andantino con dolce maniera.

Solo.

Andte tranquillo.

Animato.

Andte

Tempo I.

"The Gentle Dove"

(A Love Song.)

From the Suite "A Love Episode in Birdland"

BASS.

THEO. BENDIX.

Andantino con dolce maniera.

p

fz *p*

pp *pizz.* *arco.*

And^{te} tranquillo.

pizz. *arco.* *pizz.* *arco.* *pizz.*

Animato.

arco. *cresc. accel. f = pp*

And^{te}

pizz. *f arco.* *pp*

Tempo I.

p *pp* *pizz.* *arco.*