Heinrich Schütz

1585 – 1672

Geistliche Chormusik

Opus 11, Nr. 8 (SWV 376)

1648

CATQB (SATTB)

Source

Facsimile of the 1648 print (https://imslp.org/wiki/Geistliche_Chor-Music,_Op.11_(Schütz,_Heinrich))

The figured bass was taken from: Philipp Spitta (Editor), Heinrich Schütz, Sämtliche Werke, Band 8, Breitkopf und Härtel, Leipzig, 1889. (https://imslp.org/wiki/Sämtliche_Werke_(Schütz,_Heinrich))

Lyrics

Some changes were made to the lyrics: The spelling has been adjusted to modern German (as long as it did not affect pronunciation) to make it easier to read. Cases have also been changed in a few places. However some older words (like ‘empfahen’ instead of ‘empfangen’) or older versions of grammatical gender (like ‘der Reben’ instead of ‘die Rebe’) were left as in the facsimile.
Furthermore, most of the punctuation is not original but inserted to improve readability.

Keys

The following gives the piece in the original key, which should be performed with a pitch around A = 465 Hz (Chorton), as well as a version one tone higher for instruments tuned to A = 415 Hz.

8. Sammlet zuvor das Unkraut

Opus 11, Nr. 8 (SWV 376)

Cantus
Samm - let zu-vor das Un - kraut und bin - det

Altus
Samm - let zu - vor das Un - kraut und bin -

Tenor

Quintus

Bassus

Basso Continuo

5

es in Bünd - lein, samm - let zu-vor das Un - kraut,

- det es in Bünd - lein,

Samm - let zu - vor das Un - kraut und bin - det es in

und

Samm - let zu-vor das Un - kraut und bin - det es

10

samm - let zu - vor das Un - kraut, *sammlet zu-vor das Un - kraut*

und bin - det es in Bünd - lein, samm - let zu - vor das Un -

Bünd - lein, in Bünd - - lein, samm - let zu-vor das

bin - det es in Bünd - - lein, samm - let zu-vor das

in Bünd - lein samm - let zu - vor das Un -

15

und bin - det es in Bünd - lein,

- kraut und bin - det es in Bünd - lein,

Un - - kraut und bin - det es in Bünd - lein, und bin

Un - kraut, *sammlet zu - vor das Un - kraut* und bin - det es in

kraut und bin - det

6 5 6 6 4 3 7 6
4 3

und bin - det es in Bünd - -

daß man es verbren - ne, und bin - det es in Bünd-lein,

det es in Bünd - lein, daß man es verbren - ne,

Bünd - lein, daß man es ver - bren - ne, und bin - det es in Bünd -

es in Bünd - lein,

7 6 7 6 5 6 4 7 6 7 6 7 6
♯ ♯ ♯ ♯

20

lein, daß man es verbren - ne, daß man es ver - bren - - ne,

daß man es ver - bren - - ne, daß man es ver - bren - ne,

daß man es ver bren - ne, *daß man es ver-bren - ne,* a - ber den

lein, daß man es ver - bren - - - - ne,

daß man es ver - bren - - - ne,

♯ 5 ♭6 ♯ 6 3 4 3
♯ 4 ♯

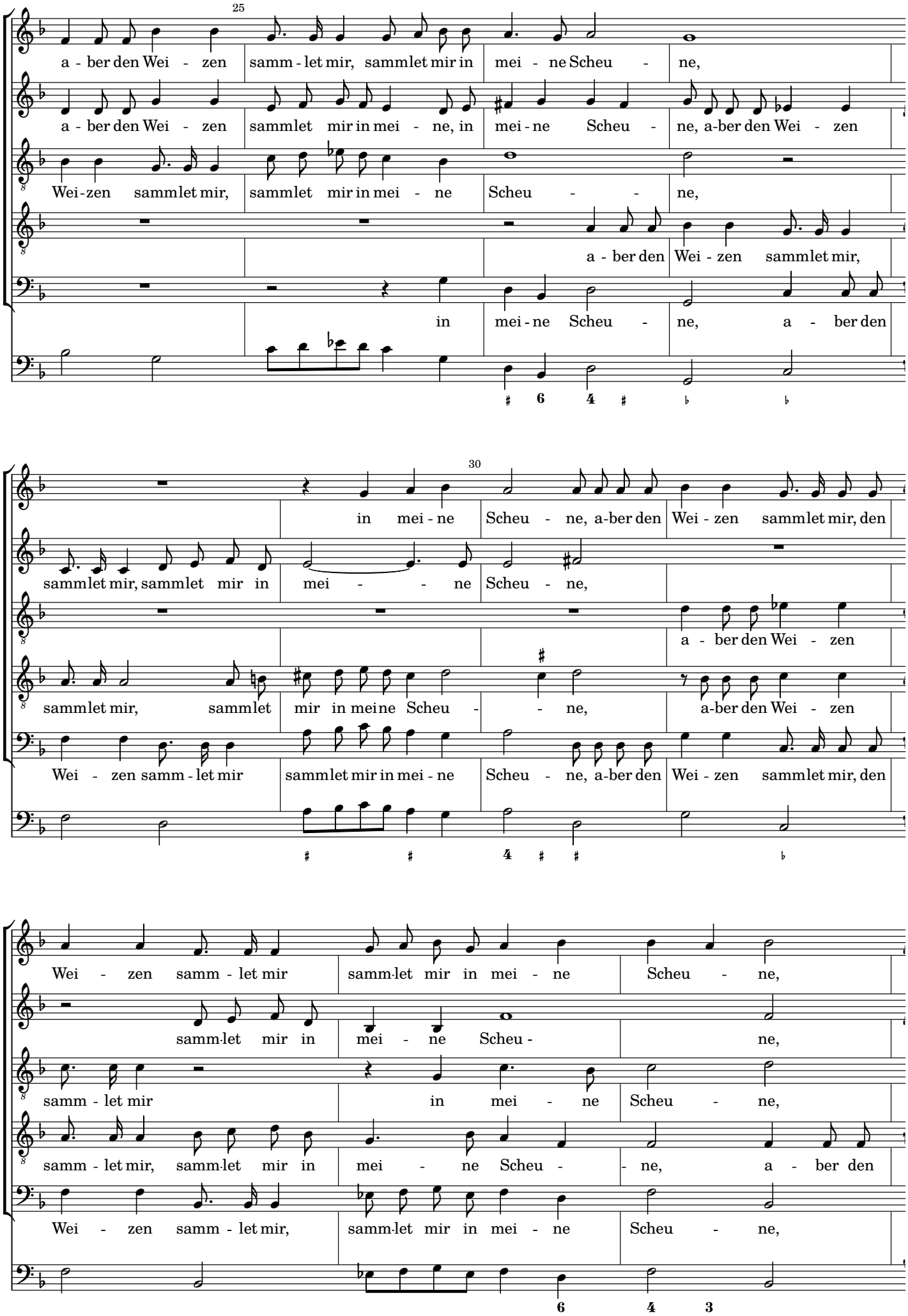
25
a - ber den Wei - zen samm - let mir, sammlet mir in mei - ne Scheu - ne,
a - ber den Wei - zen sammlet mir in mei - ne, in mei - ne Scheu - ne, a-ber den Wei - zen
Wei-zen sammlet mir, sammlet mir in mei - ne Scheu - - ne,
a - ber den Wei - zen sammlet mir,
in mei - ne Scheu - ne, a - ber den
30
in mei - ne Scheu - ne, a-ber den Wei - zen sammlet mir, den
sammlet mir, sammlet mir in mei - - ne Scheu - ne,
a - ber den Wei - zen
sammlet mir, sammlet mir in meine Scheu - - ne, a-ber den Wei - zen
Wei - zen samm - let mir sammlet mir in mei - ne Scheu - ne, a-ber den Wei - zen sammlet mir, den
Wei - zen samm - let mir samm-let mir in mei - ne Scheu - ne,
samm-let mir in mei - ne Scheu - ne,
samm - let mir in mei - ne Scheu - ne,
samm - let mir, samm-let mir in mei - ne Scheu - - ne, a - ber den
Wei - zen samm - let mir, samm-let mir in mei - ne Scheu - ne,

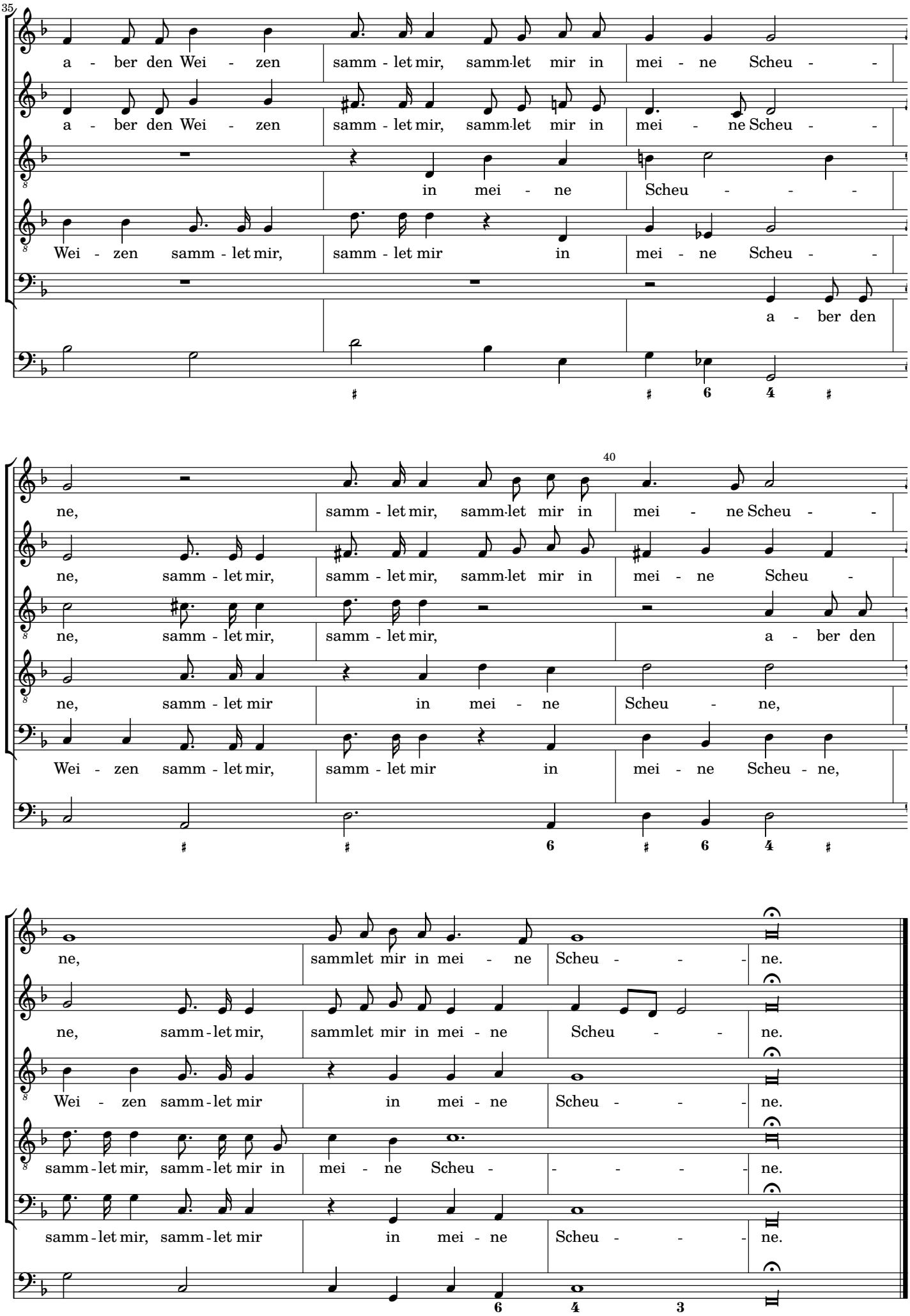
35
a - ber den Wei - zen samm - let mir, samm-let mir in mei - ne Scheu - -
a - ber den Wei - zen samm - let mir, samm-let mir in mei - ne Scheu - -
in mei - ne Scheu - - -
Wei - zen samm - let mir, samm - let mir in mei - ne Scheu - -
a - ber den
40
ne, samm - let mir, samm-let mir in mei - ne Scheu - -
ne, samm - let mir, samm - let mir, samm-let mir in mei - ne Scheu -
ne, samm - let mir, samm - let mir, a - ber den
ne, samm - let mir in mei - ne Scheu - ne,
Wei - zen samm - let mir, samm - let mir in mei - ne Scheu - ne,
ne, sammlet mir in mei - ne Scheu - - - ne.
ne, samm - let mir, sammlet mir in mei - ne Scheu - - ne.
Wei - zen samm - let mir in mei - ne Scheu - - - ne.
samm - let mir, samm - let mir in mei - ne Scheu - - - - - ne.
samm - let mir, samm - let mir in mei - ne Scheu - - - ne.

8. Sammlet zuvor das Unkraut

Opus 11, Nr. 8 (SWV 376)

Cantus
Samm - let zu-vor das Un - kraut und bin - det

Altus
Samm - let zu - vor das Un - kraut und bin -

Tenor

Quintus

Bassus

Basso Continuo

5

es in Bünd - lein, samm - let zu-vor das Un - kraut,

- det es in Bünd - lein,

Samm - let zu - vor das Un - kraut und bin - det es in

und

Samm - let zu-vor das Un - kraut und bin - det es

10

samm - let zu - vor das Un - kraut, *sammlet zu-vor das Un - kraut*

und bin - det es in Bünd - lein, samm - let zu - vor das Un -

Bünd - lein, in Bünd - - lein, samm - let zu-vor das

bin - det es in Bünd - - lein, samm - let zu-vor das

in Bünd - lein samm - let zu - vor das Un -

15

und bin - det es in Bünd - lein,

- kraut und bin - det es in Bünd - lein,

Un - - kraut und bin - det es in Bünd - lein, und bin

Un - kraut, *sammlet zu - vor das Un - kraut* und bin - det es in

kraut und bin - det

und bin - det es in Bünd - -

daß man es verbren - ne, und bin - det es in Bünd-lein,

det es in Bünd - lein, daß man es verbren - ne,

Bünd - lein, daß man es ver - bren - ne, und bin - det es in Bünd -

es in Bünd - lein,

20

lein, daß man es verbren - ne, daß man es ver - bren - - ne,

daß man es ver - bren - - ne, daß man es ver - bren - ne,

daß man es ver bren - ne, *daß man es ver-bren - ne,* a - ber den

lein, daß man es ver - bren - - - - ne,

daß man es ver - bren - - - ne,

25

a - ber den Wei - zen samm - let mir, sammlet mir in mei - ne Scheu - ne,

a - ber den Wei - zen sammlet mir in mei - ne, in mei - ne Scheu - ne, a-ber den Wei - zen

Wei - zen sammlet mir, sammlet mir in mei - ne Scheu - - ne,

a - ber den Wei - zen sammlet mir,

in mei - ne Scheu - ne, a - ber den

30

in mei - ne Scheu - ne, a-ber den Wei - zen sammlet mir, den

sammlet mir, sammlet mir in mei - - ne Scheu - ne,

a - ber den Wei - zen

sammlet mir, sammlet mir in meine Scheu - - ne, a-ber den Wei - zen

Wei - zen samm - let mir sammlet mir in mei - ne Scheu - ne, a-ber den Wei - zen sammlet mir, den

Wei - zen samm - let mir samm-let mir in mei - ne Scheu - ne,

samm-let mir in mei - ne Scheu - ne,

samm - let mir in mei - ne Scheu - ne,

samm - let mir, samm-let mir in mei - ne Scheu - - ne, a - ber den

Wei - zen samm - let mir, samm-let mir in mei - ne Scheu - ne,

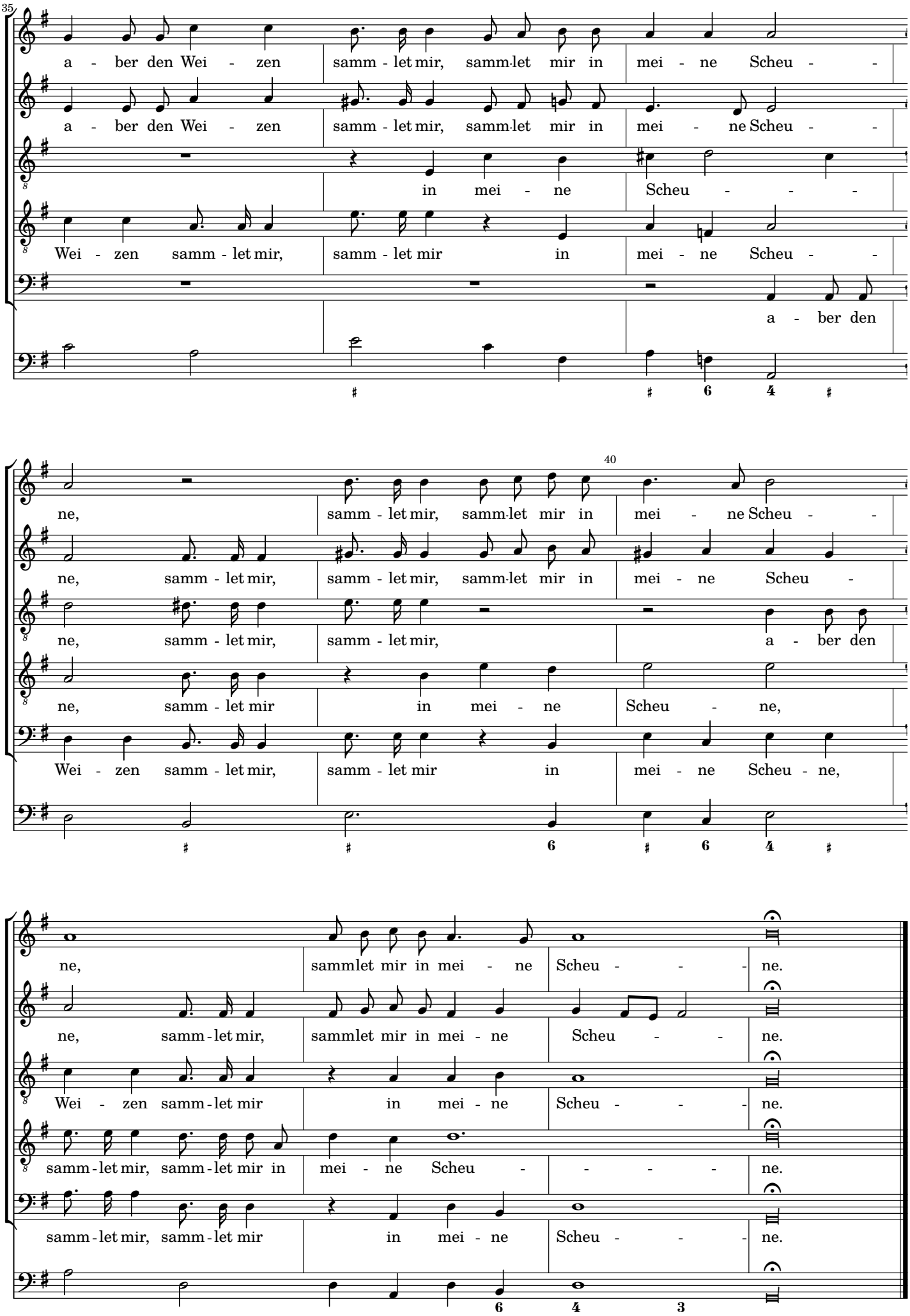
35
a - ber den Wei - zen samm - let mir, samm-let mir in mei - ne Scheu - -
a - ber den Wei - zen samm - let mir, samm-let mir in mei - ne Scheu - -
in mei - ne Scheu - - -
Wei - zen samm - let mir, samm - let mir in mei - ne Scheu - -
a - ber den
40
ne, samm - let mir, samm-let mir in mei - ne Scheu - -
ne, samm - let mir, samm - let mir, samm-let mir in mei - ne Scheu -
ne, samm - let mir, samm - let mir, a - ber den
ne, samm - let mir in mei - ne Scheu - ne,
Wei - zen samm - let mir, samm - let mir in mei - ne Scheu - ne,
ne, sammlet mir in mei - ne Scheu - - - ne.
ne, samm - let mir, sammlet mir in mei - ne Scheu - - ne.
Wei - zen samm - let mir in mei - ne Scheu - - - ne.
samm - let mir, samm - let mir in mei - ne Scheu - - - - ne.
samm - let mir, samm - let mir in mei - ne Scheu - - - ne.

Heinrich Schütz

1585 – 1672

Geistliche Chormusik

Opus 11, Nr. 8 (SWV 376)

1648

Basso Continuo

Source

Facsimile of the 1648 print (https://imslp.org/wiki/Geistliche_Chor-Music,_Op.11_(Schütz,_Heinrich))

The figured bass was taken from: Philipp Spitta (Editor), Heinrich Schütz, Sämtliche Werke, Band 8, Breitkopf und Härtel, Leipzig, 1889. (https://imslp.org/wiki/Sämtliche_Werke_(Schütz,_Heinrich))

Lyrics

Some changes were made to the lyrics: The spelling has been adjusted to modern German (as long as it did not affect pronunciation) to make it easier to read. Cases have also been changed in a few places. However some older words (like 'empfahen' instead of 'empfangen') or older versions of grammatical gender (like 'der Reben' instead of 'die Rebe') were left as in the facsimile.
Furthermore, most of the punctuation is not original but inserted to improve readability.

Keys

The following gives the piece in the original key, which should be performed with a pitch around A = 465 Hz (Chorton), as well as a version one tone higher for instruments tuned to A = 415 Hz.

8. Sammlet zuvor das Unkraut

Opus 11, Nr. 8 (SWV 376)

Basso Continuo

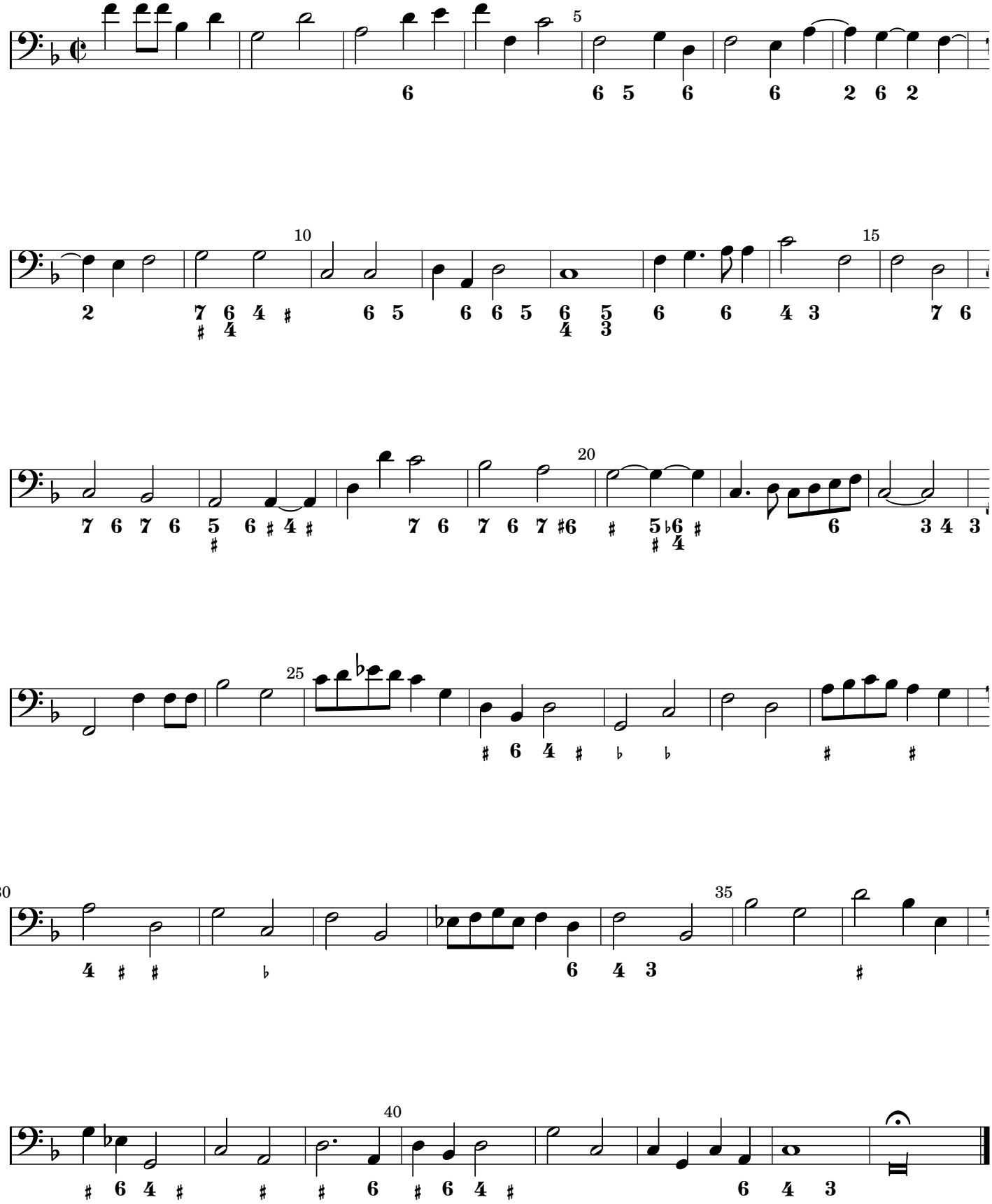

8. Sammlet zuvor das Unkraut

Opus 11, Nr. 8 (SWV 376)

Basso Continuo

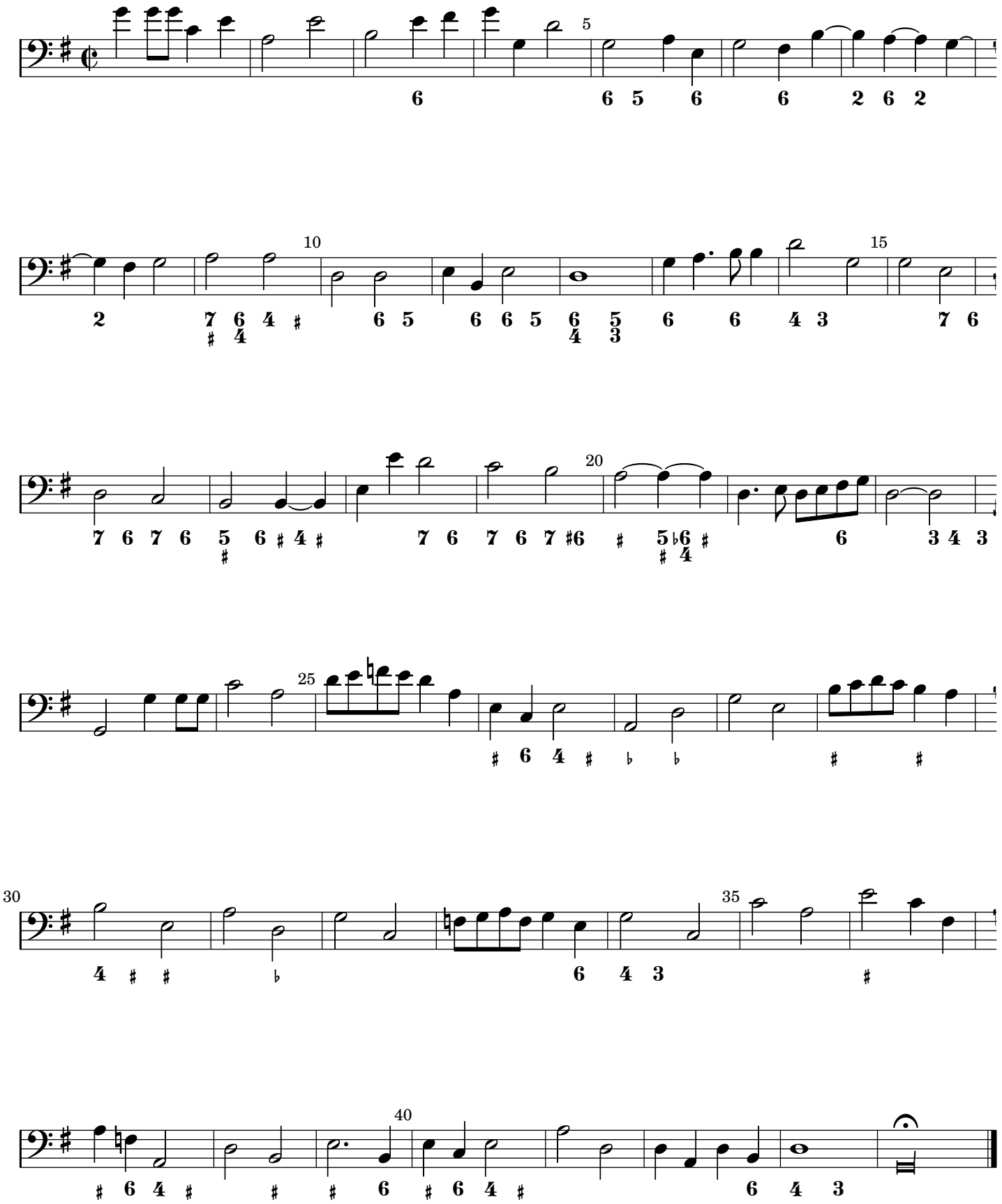

Heinrich Schütz

1585 – 1672

Geistliche Chormusik

Opus 11, Nr. 8 (SWV 376)

1648

Cantus

Source

Facsimile of the 1648 print (https://imslp.org/wiki/Geistliche_Chor-Music,_Op.11_(Schütz,_Heinrich))

The figured bass was taken from: Philipp Spitta (Editor), Heinrich Schütz, Sämtliche Werke, Band 8, Breitkopf und Härtel, Leipzig, 1889. (https://imslp.org/wiki/Sämtliche_Werke_(Schütz,_Heinrich))

Lyrics

Some changes were made to the lyrics: The spelling has been adjusted to modern German (as long as it did not affect pronunciation) to make it easier to read. Cases have also been changed in a few places. However some older words (like ‘empfahen’ instead of ‘empfangen’) or older versions of grammatical gender (like ‘der Reben’ instead of ‘die Rebe’) were left as in the facsimile.
Furthermore, most of the punctuation is not original but inserted to improve readability.

Keys

The following gives the piece in the original key, which should be performed with a pitch around A = 465 Hz (Chorton), as well as a version one tone higher for instruments tuned to A = 415 Hz.

8. Sammlet zuvor das Unkraut

Opus 11, Nr. 8 (SWV 376)

Cantus

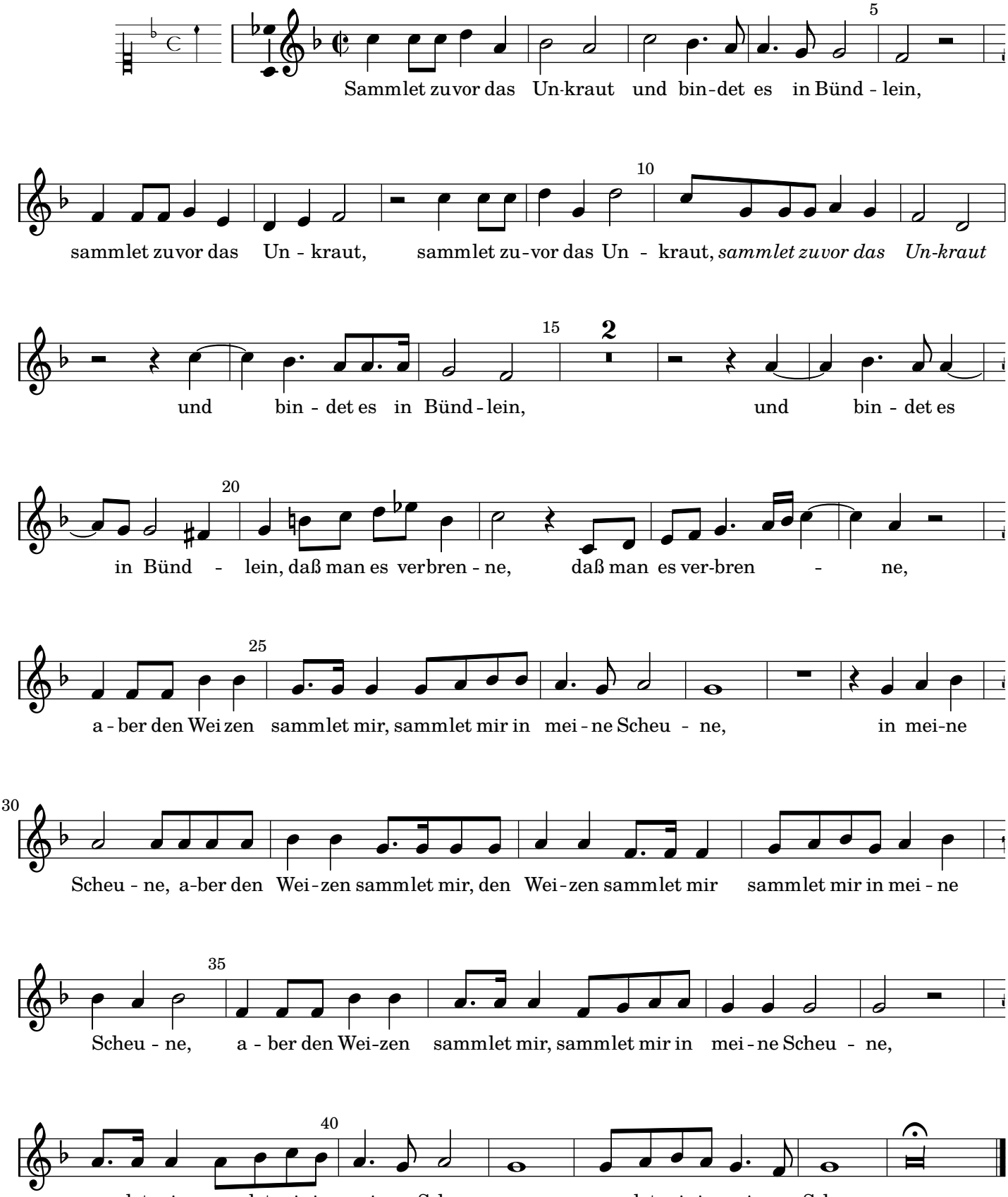

8. Sammlet zuvor das Unkraut

Opus 11, Nr. 8 (SWV 376)

Cantus

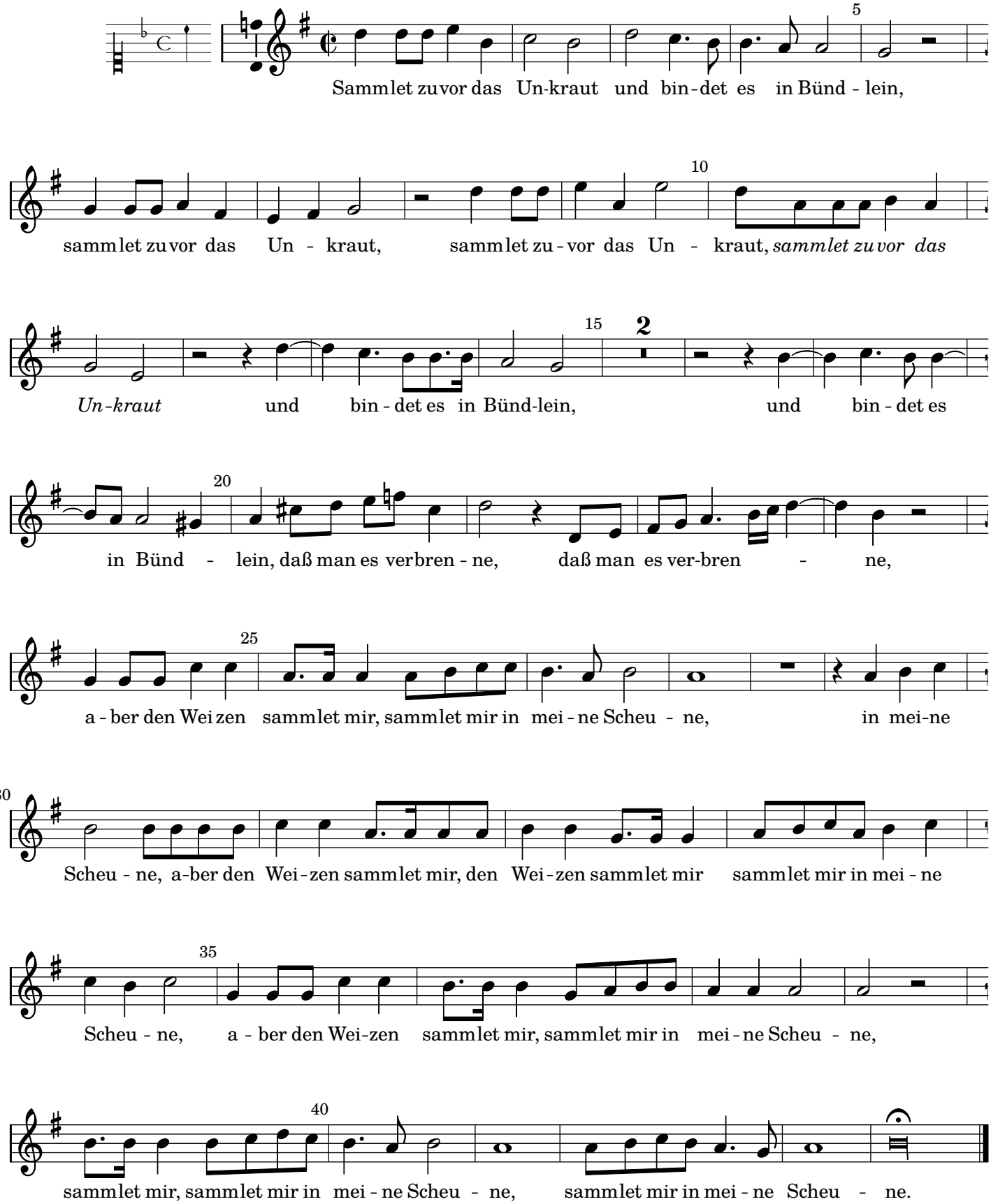

Heinrich Schütz

1585 – 1672

Geistliche Chormusik

Opus 11, Nr. 8 (SWV 376)

1648

Altus

Source

Facsimile of the 1648 print (https://imslp.org/wiki/Geistliche_Chor-Music,_Op.11_(Schütz,_Heinrich))

The figured bass was taken from: Philipp Spitta (Editor), Heinrich Schütz, Sämtliche Werke, Band 8, Breitkopf und Härtel, Leipzig, 1889. (https://imslp.org/wiki/Sämtliche_Werke_(Schütz,_Heinrich))

Lyrics

Some changes were made to the lyrics: The spelling has been adjusted to modern German (as long as it did not affect pronunciation) to make it easier to read. Cases have also been changed in a few places. However some older words (like 'empfahen' instead of 'empfangen') or older versions of grammatical gender (like 'der Reben' instead of 'die Rebe') were left as in the facsimile.
Furthermore, most of the punctuation is not original but inserted to improve readability.

Keys

The following gives the piece in the original key, which should be performed with a pitch around A = 465 Hz (Chorton), as well as a version one tone higher for instruments tuned to A = 415 Hz.

8. Sammlet zuvor das Unkraut

Opus 11, Nr. 8 (SWV 376)

Altus

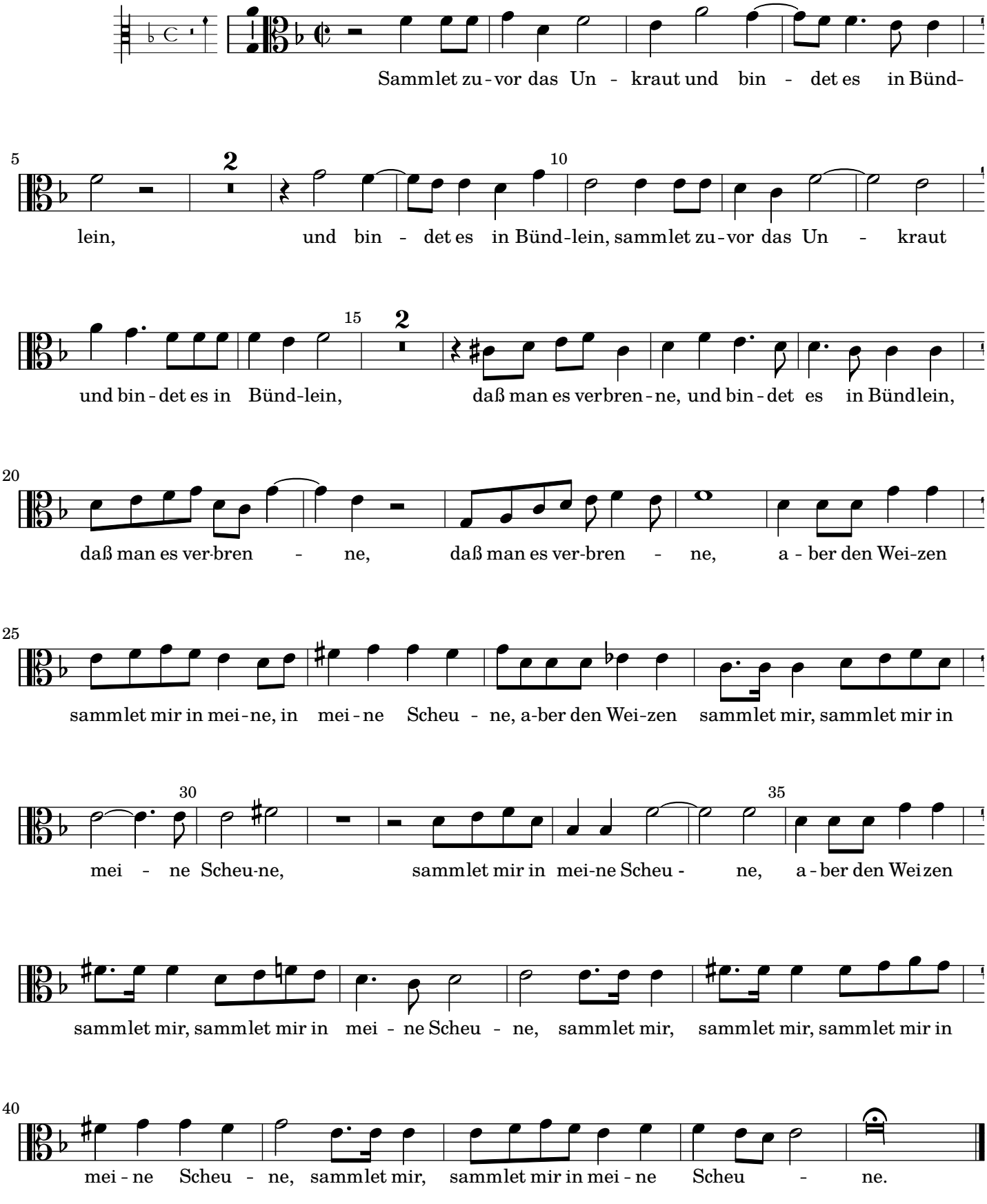

8. Sammlet zuvor das Unkraut

Opus 11, Nr. 8 (SWV 376)

Altus

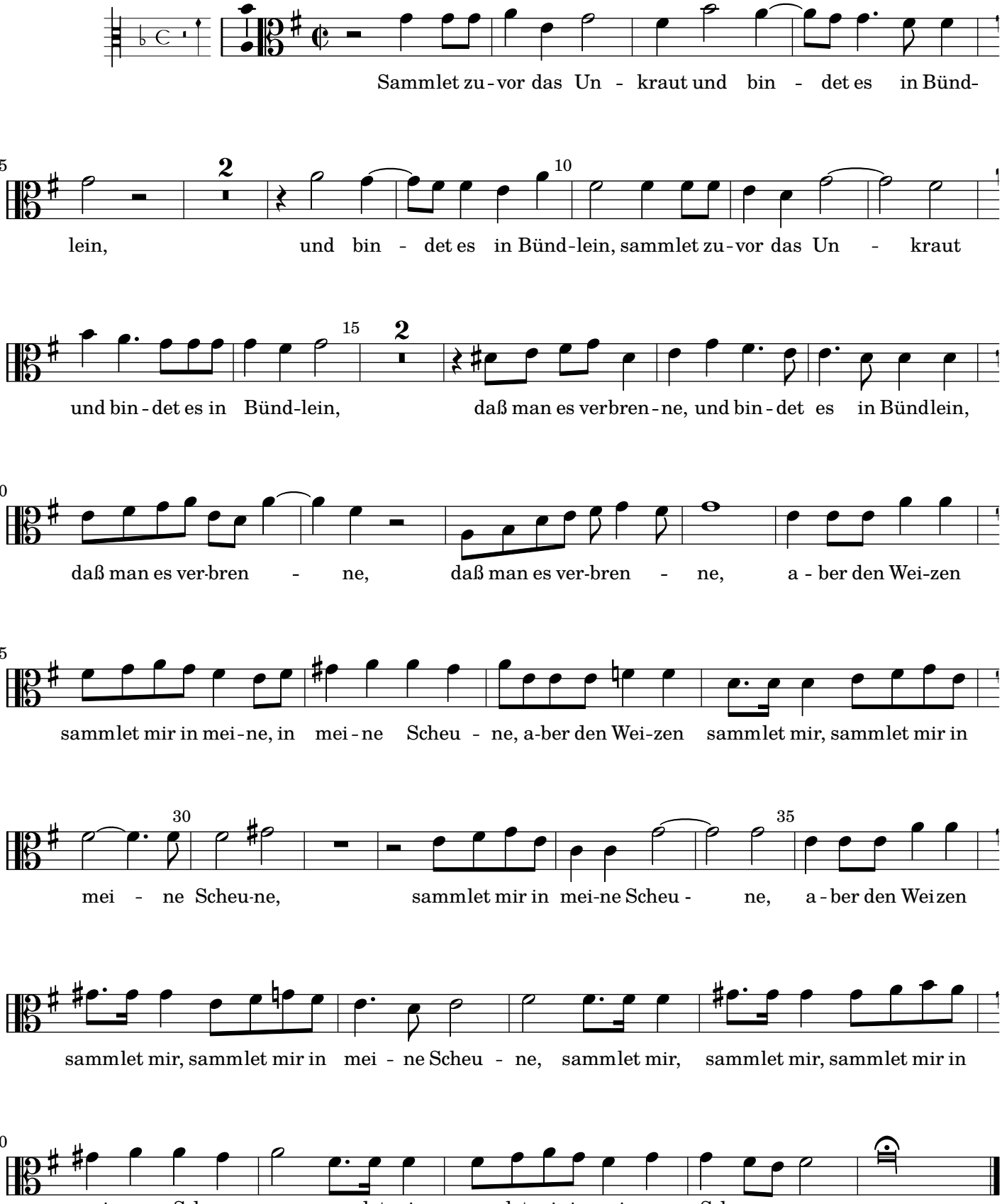

Heinrich Schütz

1585 – 1672

Geistliche Chormusik

Opus 11, Nr. 8 (SWV 376)

1648

Tenor

Source

Facsimile of the 1648 print (https://imslp.org/wiki/Geistliche_Chor-Music,_Op.11_(Schütz,_Heinrich))

The figured bass was taken from: Philipp Spitta (Editor), Heinrich Schütz, Sämtliche Werke, Band 8, Breitkopf und Härtel, Leipzig, 1889. (https://imslp.org/wiki/Sämtliche_Werke_(Schütz,_Heinrich))

Lyrics

Some changes were made to the lyrics: The spelling has been adjusted to modern German (as long as it did not affect pronunciation) to make it easier to read. Cases have also been changed in a few places. However some older words (like 'empfahen' instead of 'empfangen') or older versions of grammatical gender (like 'der Reben' instead of 'die Rebe') were left as in the facsimile.
Furthermore, most of the punctuation is not original but inserted to improve readability.

Keys

The following gives the piece in the original key, which should be performed with a pitch around A = 465 Hz (Chorton), as well as a version one tone higher for instruments tuned to A = 415 Hz.

8. Sammlet zuvor das Unkraut

Opus 11, Nr. 8 (SWV 376)

Tenor

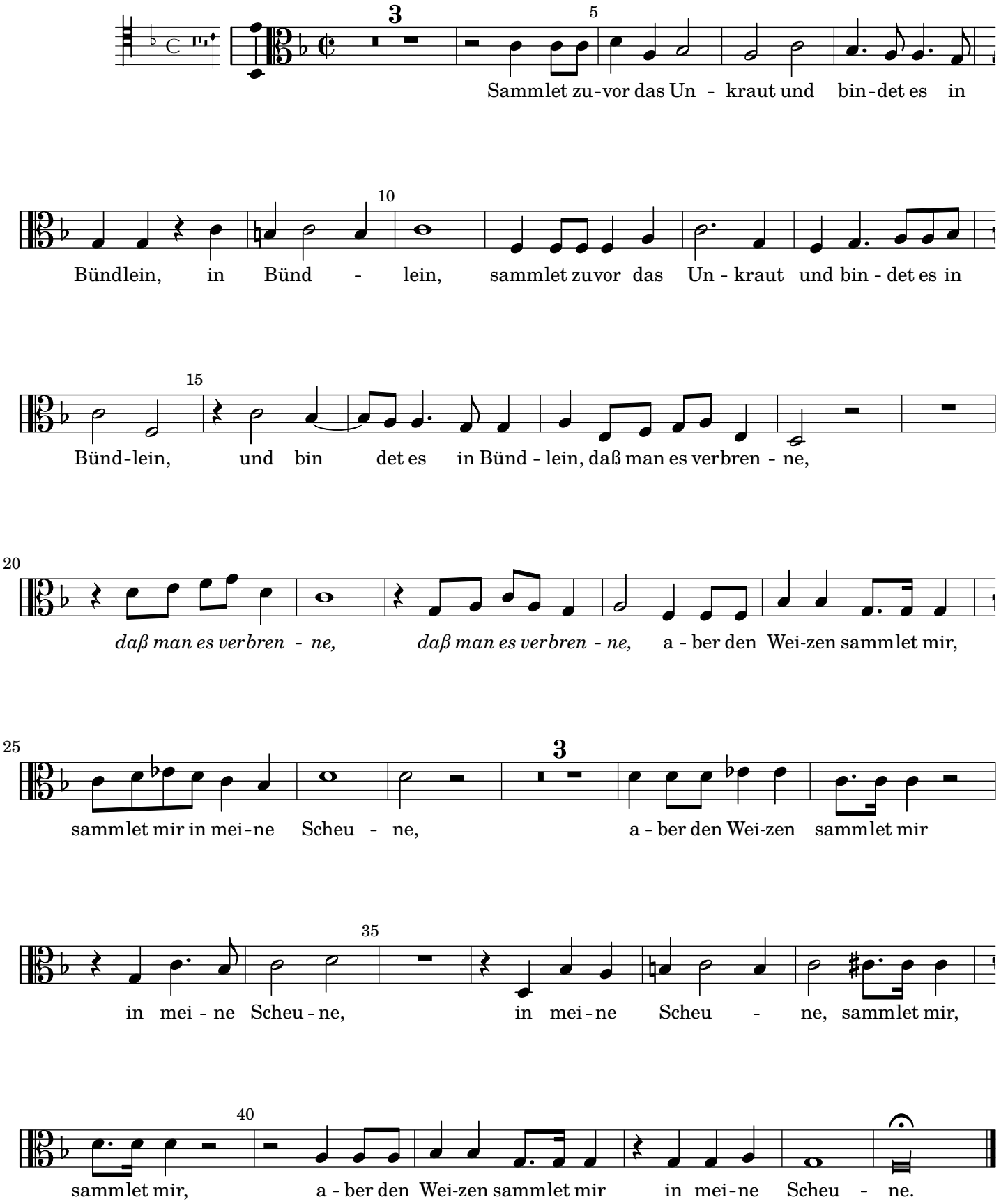

8. Sammlet zuvor das Unkraut

Opus 11, Nr. 8 (SWV 376)

Tenor

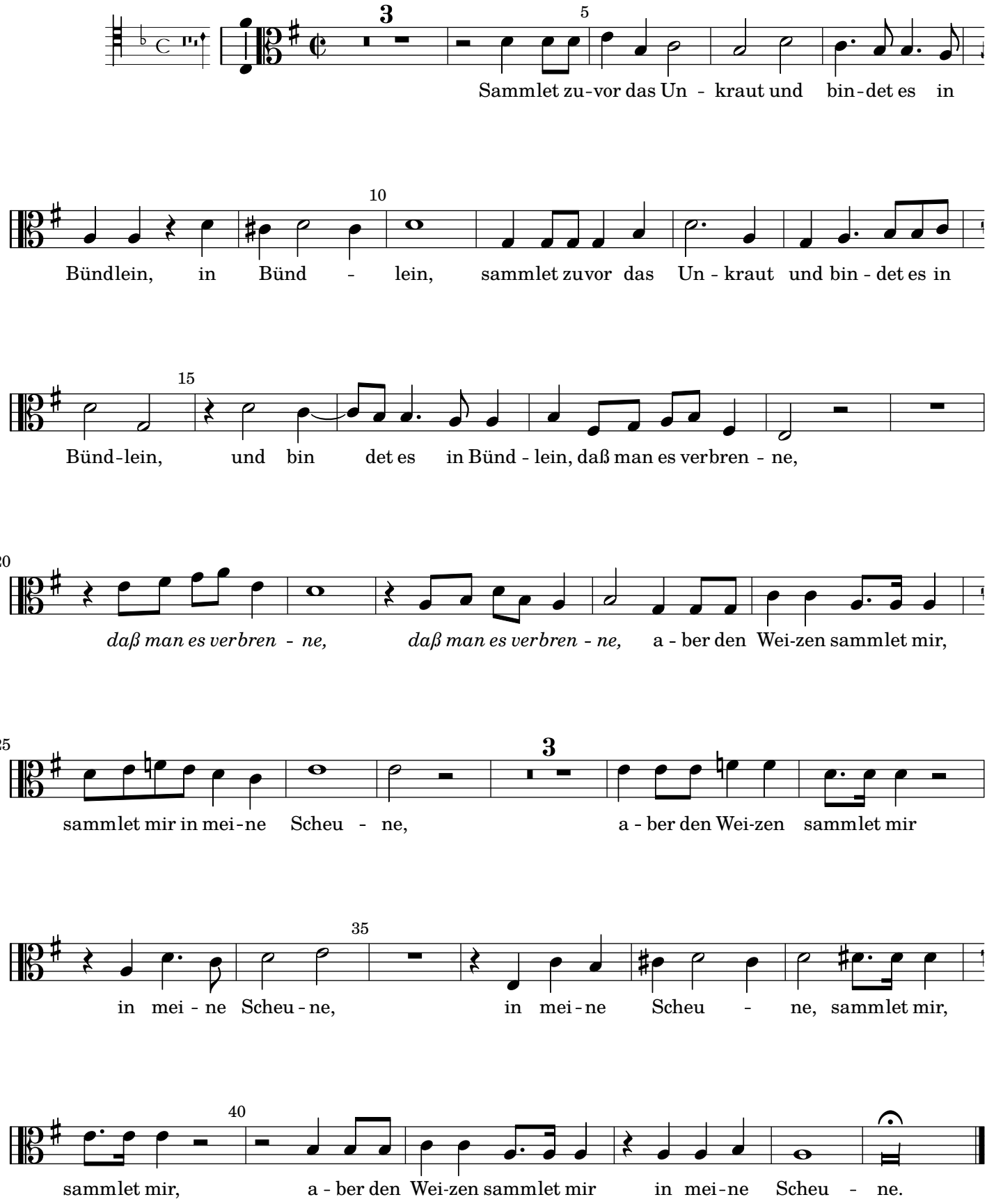

Heinrich Schütz

1585 – 1672

Geistliche Chormusik

Opus 11, Nr. 8 (SWV 376)

1648

Bassus

Source

Facsimile of the 1648 print (https://imslp.org/wiki/Geistliche_Chor-Music,_Op.11_(Schütz,_Heinrich))

The figured bass was taken from: Philipp Spitta (Editor), Heinrich Schütz, Sämtliche Werke, Band 8, Breitkopf und Härtel, Leipzig, 1889. (https://imslp.org/wiki/Sämtliche_Werke_(Schütz,_Heinrich))

Lyrics

Some changes were made to the lyrics: The spelling has been adjusted to modern German (as long as it did not affect pronunciation) to make it easier to read. Cases have also been changed in a few places. However some older words (like ‘empfahen’ instead of ‘empfangen’) or older versions of grammatical gender (like ‘der Reben’ instead of ‘die Rebe’) were left as in the facsimile.
Furthermore, most of the punctuation is not original but inserted to improve readability.

Keys

The following gives the piece in the original key, which should be performed with a pitch around A = 465 Hz (Chorton), as well as a version one tone higher for instruments tuned to A = 415 Hz.

8. Sammlet zuvor das Unkraut

Opus 11, Nr. 8 (SWV 376)

Bassus

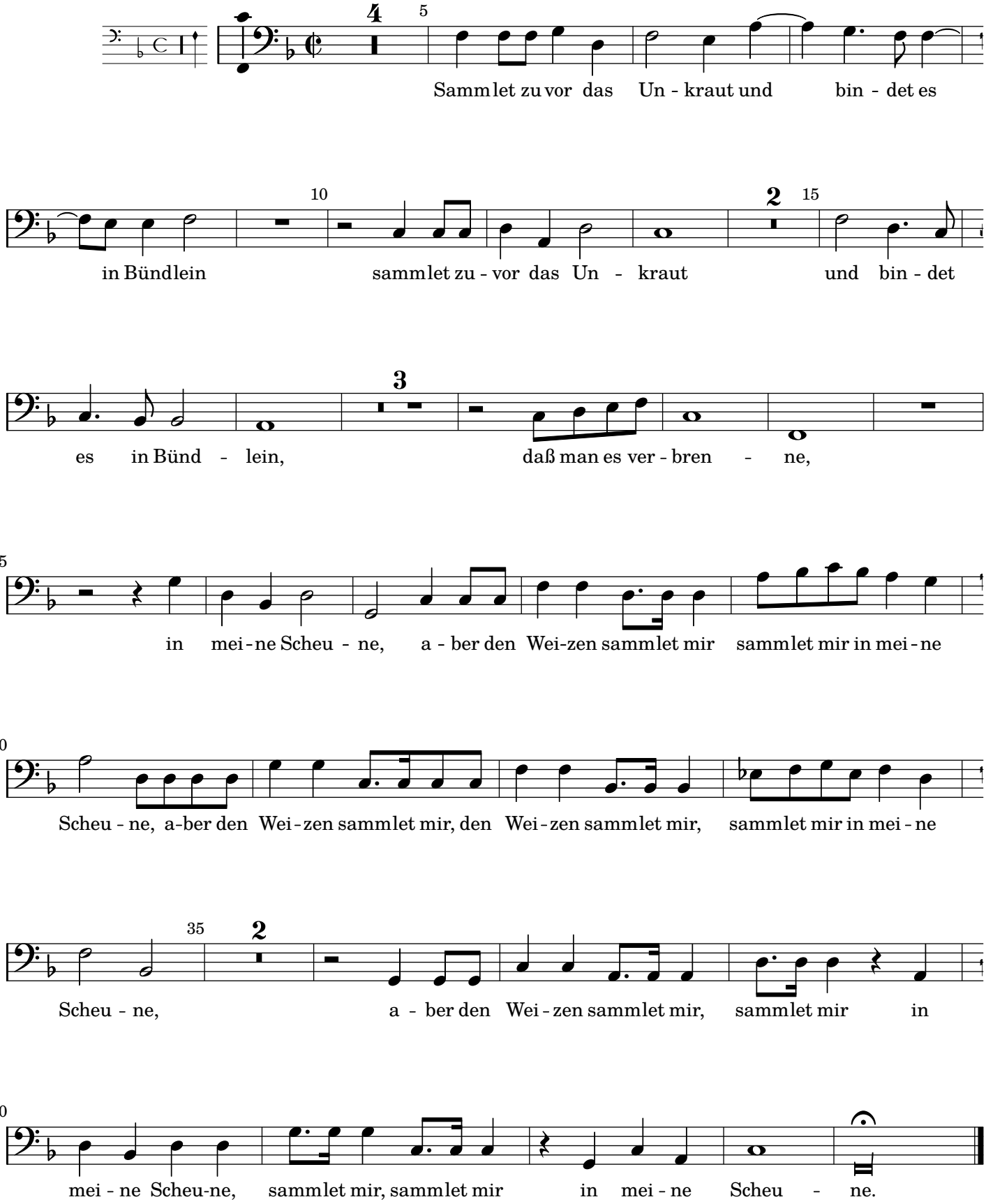

8. Sammlet zuvor das Unkraut

Opus 11, Nr. 8 (SWV 376)

Bassus

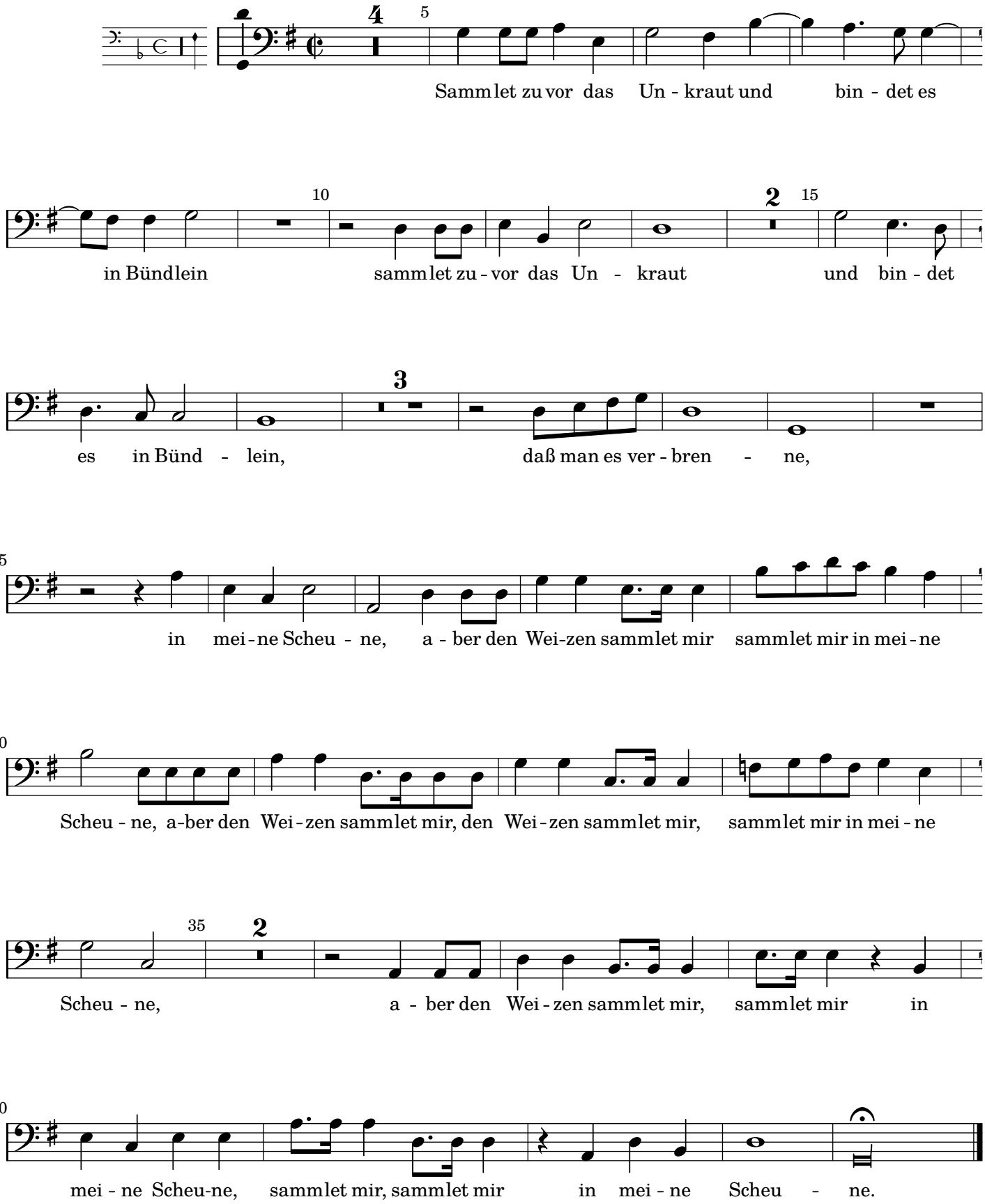

Heinrich Schütz

1585 – 1672

Geistliche Chormusik

Opus 11, Nr. 8 (SWV 376)

1648

Quintus

Source

Facsimile of the 1648 print (https://imslp.org/wiki/Geistliche_Chor-Music,_Op.11_(Schütz,_Heinrich))

The figured bass was taken from: Philipp Spitta (Editor), Heinrich Schütz, Sämtliche Werke, Band 8, Breitkopf und Härtel, Leipzig, 1889. (https://imslp.org/wiki/Sämtliche_Werke_(Schütz,_Heinrich))

Lyrics

Some changes were made to the lyrics: The spelling has been adjusted to modern German (as long as it did not affect pronunciation) to make it easier to read. Cases have also been changed in a few places. However some older words (like 'empfahen' instead of 'empfangen') or older versions of grammatical gender (like 'der Reben' instead of 'die Rebe') were left as in the facsimile.
Furthermore, most of the punctuation is not original but inserted to improve readability.

Keys

The following gives the piece in the original key, which should be performed with a pitch around A = 465 Hz (Chorton), as well as a version one tone higher for instruments tuned to A = 415 Hz.

8. Sammlet zuvor das Unkraut

Opus 11, Nr. 8 (SWV 376)

Quintus

6 und bin - det es in Bünd - lein,

sammlet zuvor das Un - kraut, *sammlet zu - vor das Unkraut* und bin - det es in

Bündlein, daß man es verbren - ne, und bin - det es in Bünd - lein, daß man es ver bren -

- - ne, a - ber den Weizen sammlet mir, sammlet mir, sammlet

mir in meine Scheu - ne, aber den Weizen sammlet mir, sammlet mir in mei - ne Scheu -

ne, a - ber den Wei-zen sammlet mir, sammlet mir in mei - ne Scheu - ne, sammlet mir

in mei - ne Scheu - ne, sammlet mir, sammlet mir in mei - ne Scheu - ne.

8. Sammlet zuvor das Unkraut

Opus 11, Nr. 8 (SWV 376)
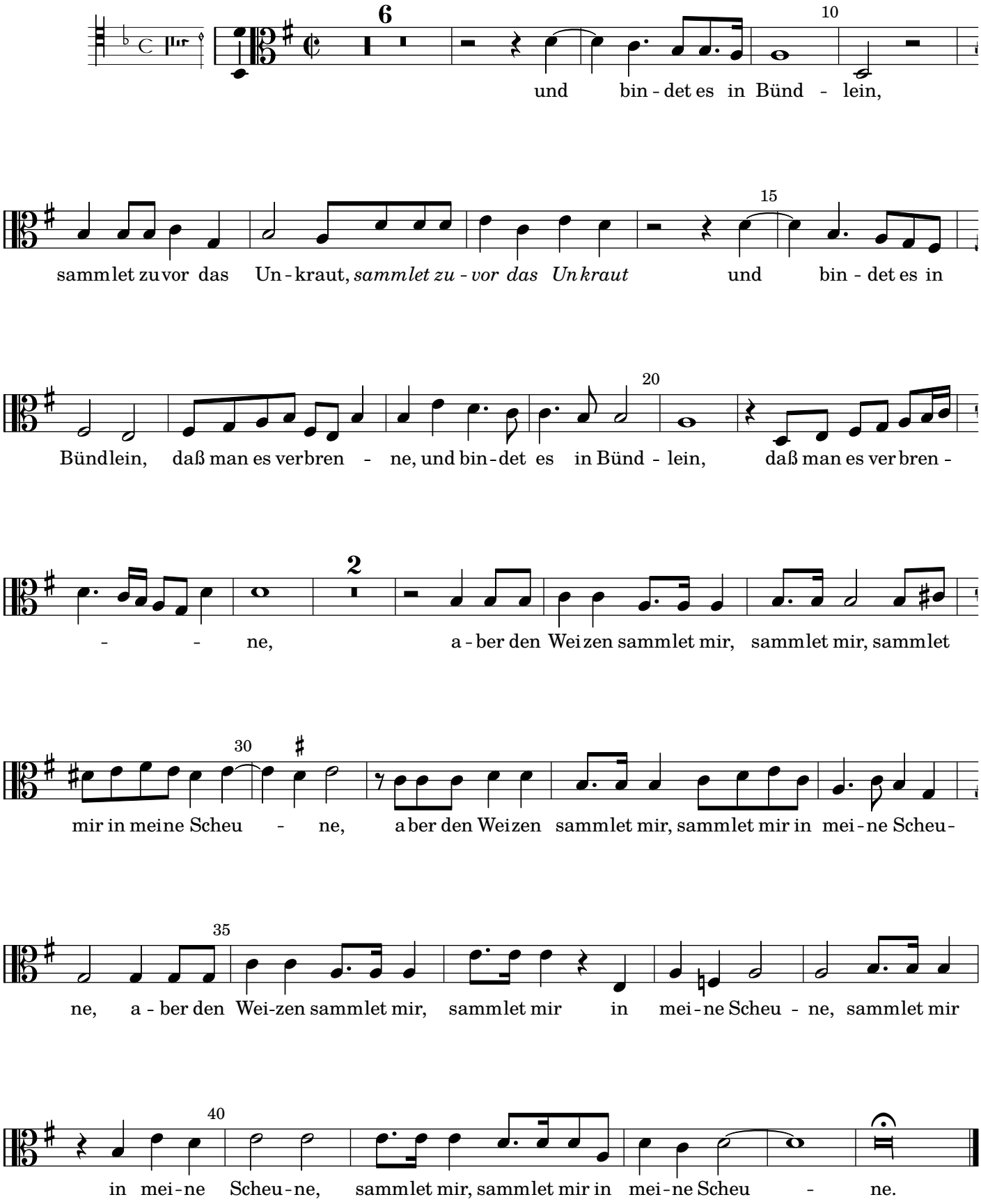
Quintus