

Hofmann.

Missa solemnis.

Leopold
Hofmann

Missa solemnis in C
ProH 14
(A-Ed A 105)

S, A, T, B (solo), S, A, T, B (coro), 2 clno, timp, 2 vl, b, org solo

Bassi

Wolfgang Esser-Skala, 2020

© 2020 by Wolfgang Esser-Skala. This edition is licensed under the Creative Commons Attribution-NonCommercial-ShareAlike 4.0 International License. To view a copy of this license, visit <http://creativecommons.org/licenses/by-nc-sa/4.0/>.

Music engraving by LilyPond 2.18.0 (<http://www.lilypond.org>).
Front matter typeset with Source Sans Pro and Fredericka the Great.

First version, July 2020

1 KYRIE

Bassi **Adagio** *f Tutti* *Org.*

4 *Bassi*

7 **Allegro moderato**

10 *Solo*

13 *Tutti*

16

19 *Solo*

22 *Tutti*

25

2 GLORIA

Allegro

5

f Tutti

8

p

11

f *p*

14

f

17

p Solo

20

p

23

f *p*

26

f

29

32

34

37

40

42

45

48

51

QUI TOLLIS

Adagio

60

f Solo *p*

67

f Tutti

73

p Solo

80

f Tutti

85

p Solo *f* Tutti

91

p Solo *f* Tutti

97

p Solo *f* Tutti

103

p *f*

Andante

b *f* Solo

113

117 *p* *f* *p*

121

125

128 *f*

132

136 *p*

140 *f* *p* *

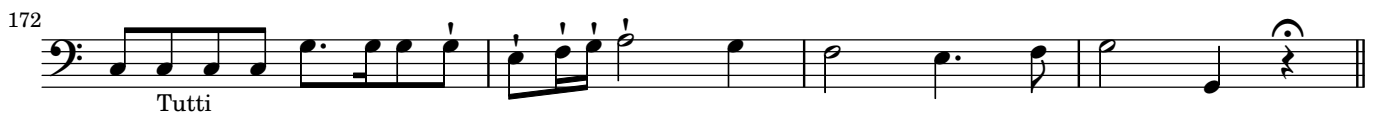

Allegro

b *f* *Tutti* *tr*

180

183

186

190

193

197

201

205

3 C R E D O

Allegro

b *f* Tutti 

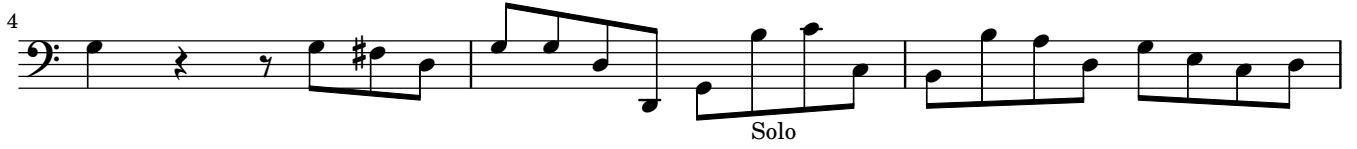
4  Solo

7 Tutti 

10  Solo

13 *p* 

16 *f* 

19 *p* 

22 

24 

Adagio

p Solo

52

56

f Tutti

60

p

64

p *f*

Allegro

f Tutti

77

89 *p* Solo *f* Tutti

99 *4* Solo

112 *p* *f*

122 *p*

131 *f* Tutti

140 *p* Solo

150 *f* Tutti

Alla breve

b  *f Tutti*

167 

172 

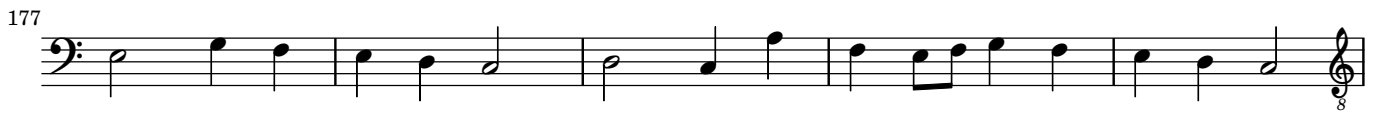
177 

182 

187 

193 

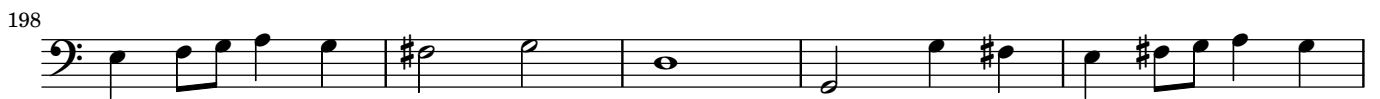
198 

203 

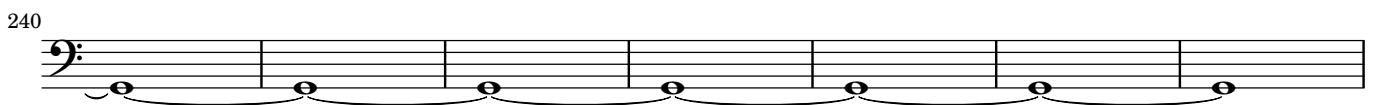

4 SANCTUS

Grave

f Tutti *p* Solo *f* Tutti *p* Solo

4

f Tutti

7 Allegro

11

15

18

5 BENEDICTUS

Andante

p

4

7

10

f

13

p

16

19

f

22

p

25

f

28

p *f*

31

34

p

37

39

41

43

f

46

49

6 AGNUS DEI

Adagio

f Solo

3

p

6

8

f

11

p

13

16

f

18

21

Tutti

Allegro

b *f* Tutti *p* Solo

31 *f* Tutti

39 2

47

54 *p* Solo *f* Tutti

62 *p* Solo

69 *f* Tutti

76

82 *p* *f*
