

Viola

# 隨想曲No.28

For Orchestra

Cheng-Shiun

Largo

*p*

*mf*

Adagio

30

34

38

42

*rall.* **Larghetto**

47

56

*mp*

70

*mf*

78

81

84

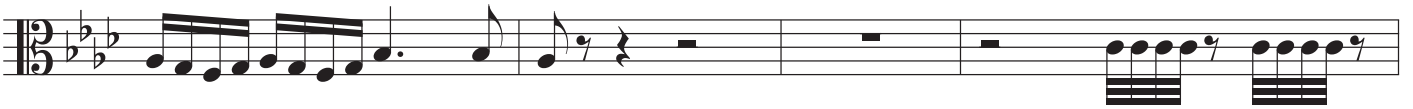

88

90

93

Largo

95

106

111

115

120

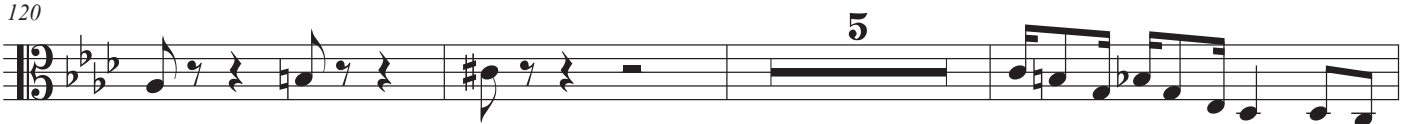

128

130

131

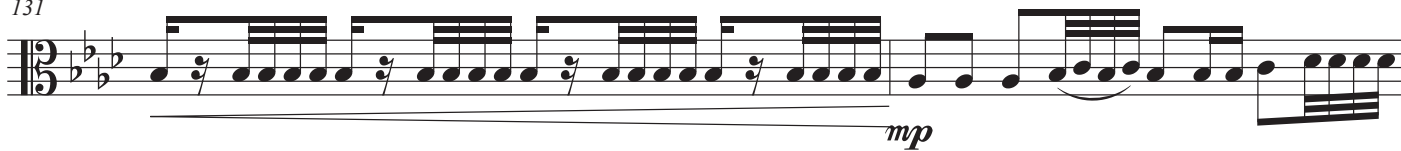

133

136

139

**Adagietto**

141

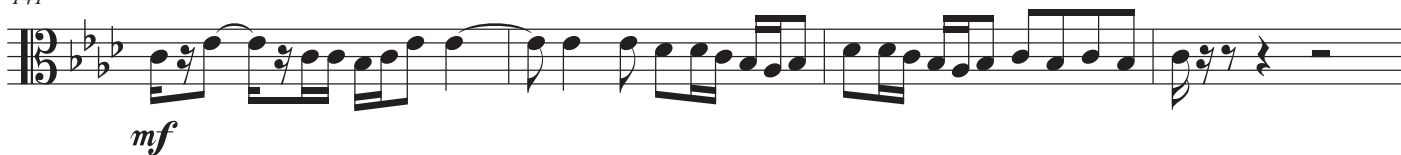

145

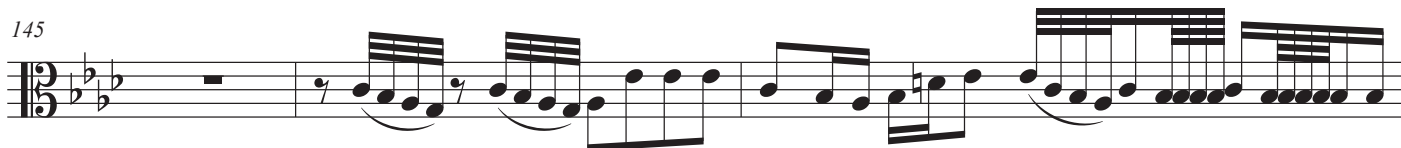

148

152

155

159

162

164

167

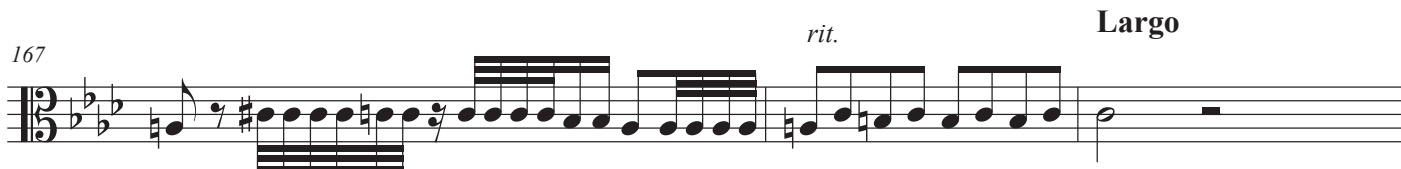

170

175

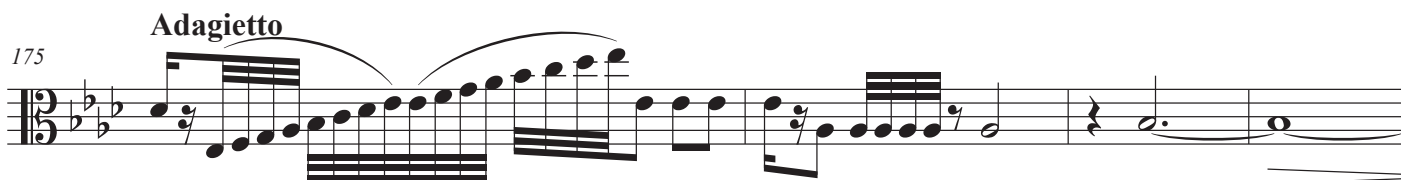

179

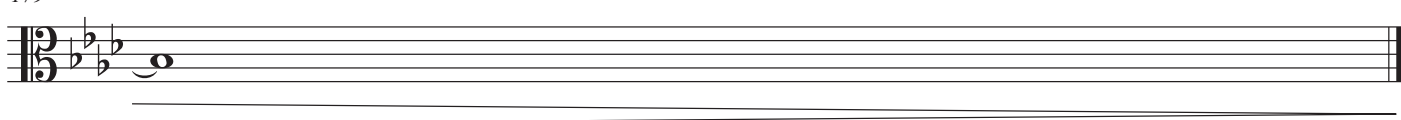

看哪，我的佳偶，你是美麗的！  
你是美麗的！你的眼好像鴿子。

*How beautiful you are, my darling!*

*Oh, How beautiful Your eyes are doves. Song of songs 1:15*