

Violoncello

Franz Anton Hoffmeister

Oboenquartett D-Dur

# Oboenquartett D-Dur WeiH A22/6

Violoncello

Franz Anton Hoffmeister (1754 - 1812)

Allegro

6

12

16

20

27

31

34

39

48

Violoncello

53

59

64

71

77

82

88

94

99

105

110

115

4

## Violoncello

## Adagio

9

16

24

31

40

46

## Menuett

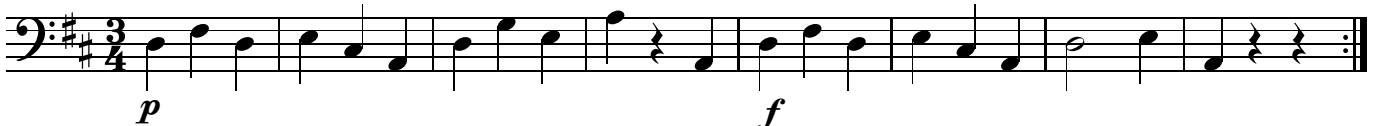

9

19

27

## Trio

35

## Menuett da capo

## Violoncello

## Allegro

*p* *f* *p* *f*

52

*p*

64

*p* *f* *p*

82

*f* *p*

90

*f* *p* *f* *p*

100

109

118

*p* *p*

*p* *f* *p* *f*