

Viola I

Carl Stamitz
(1745-1801)

Concerto
for Clarinet and Violin
and Orchestra

Viola I

I.

Carl Philipp Stamitz
(1745-1801)

Allegro

69 Solo

f

75

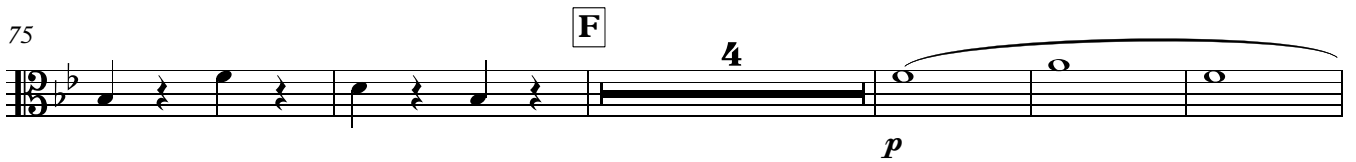

F

4

p

84

f

89 **G**

p

95

102 **H**

109

114

4

Viola I

4

122 **I**

f *p*

128

cresc. *f*

134 **J**

p *f*

142 **K**

fp *f*

150 **L**

p 3

157

p *f*

164 **M**

p 2

173 **N**

3 *p*

182

cresc. *f*

187

p *f*

193

p *f*

197 **O**

p

204

3 Solo *tr*

212 **P**

4 Solo *f*

220

p

226 **Q**

233

241

248 **Cadenza**

pp *f*

257 **R**

f *p* *f*

265

fp *f* *fp* *f*

273

II.

1 Andante Moderato

III.

1 Allegro

13

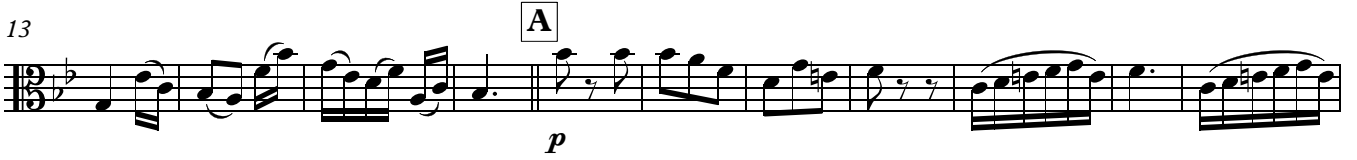

24

38

47

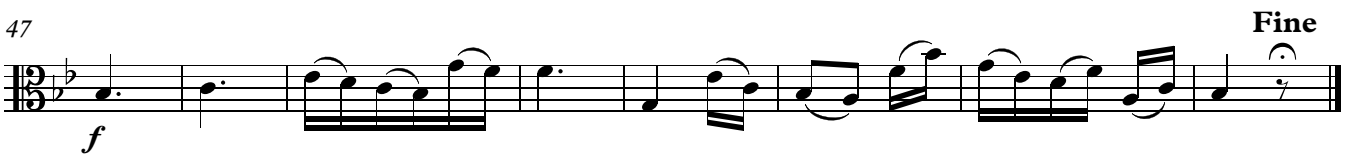

1 Trio

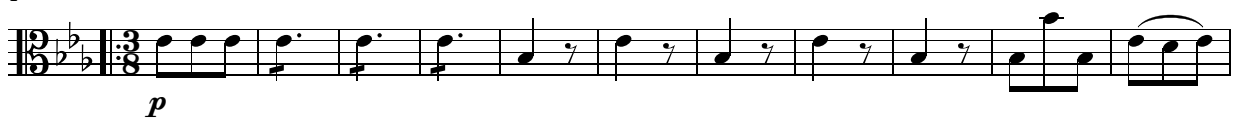

12

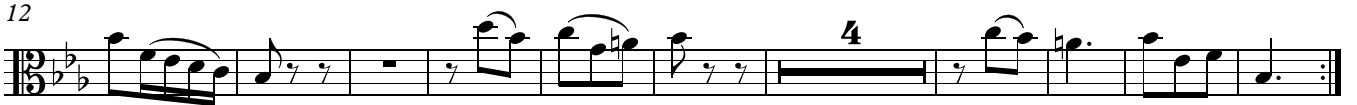

26

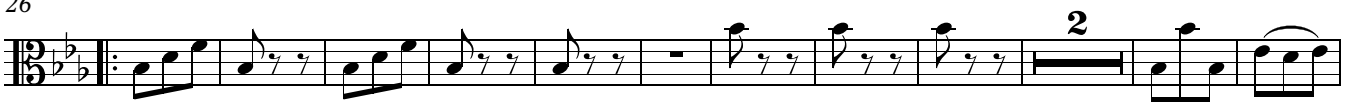

39

49

