À Madame JOSEPHINE CAPELLI,
née de Filippi.

„Nessun maggior dolore
Che ricordarsi del tempo felice„
Nella miseria .....
Dante.

RÊVERIE

pour

VIOLON

avec Accompagnement de PIANO

par

M. BAZZINI.

Six Morceaux caractéristiques N°5.

Op. 34.

Pr. 22½ Ngr.

Propriété des Editeurs.

Enreg. aux Arch. de l'Union.

LEIPZIG, FRÉDÉRIC HOFMEISTER.

Milan, Ricordi. Ent. Sta. Hall. Paris, Richault.

5555.

RÊVERIE.

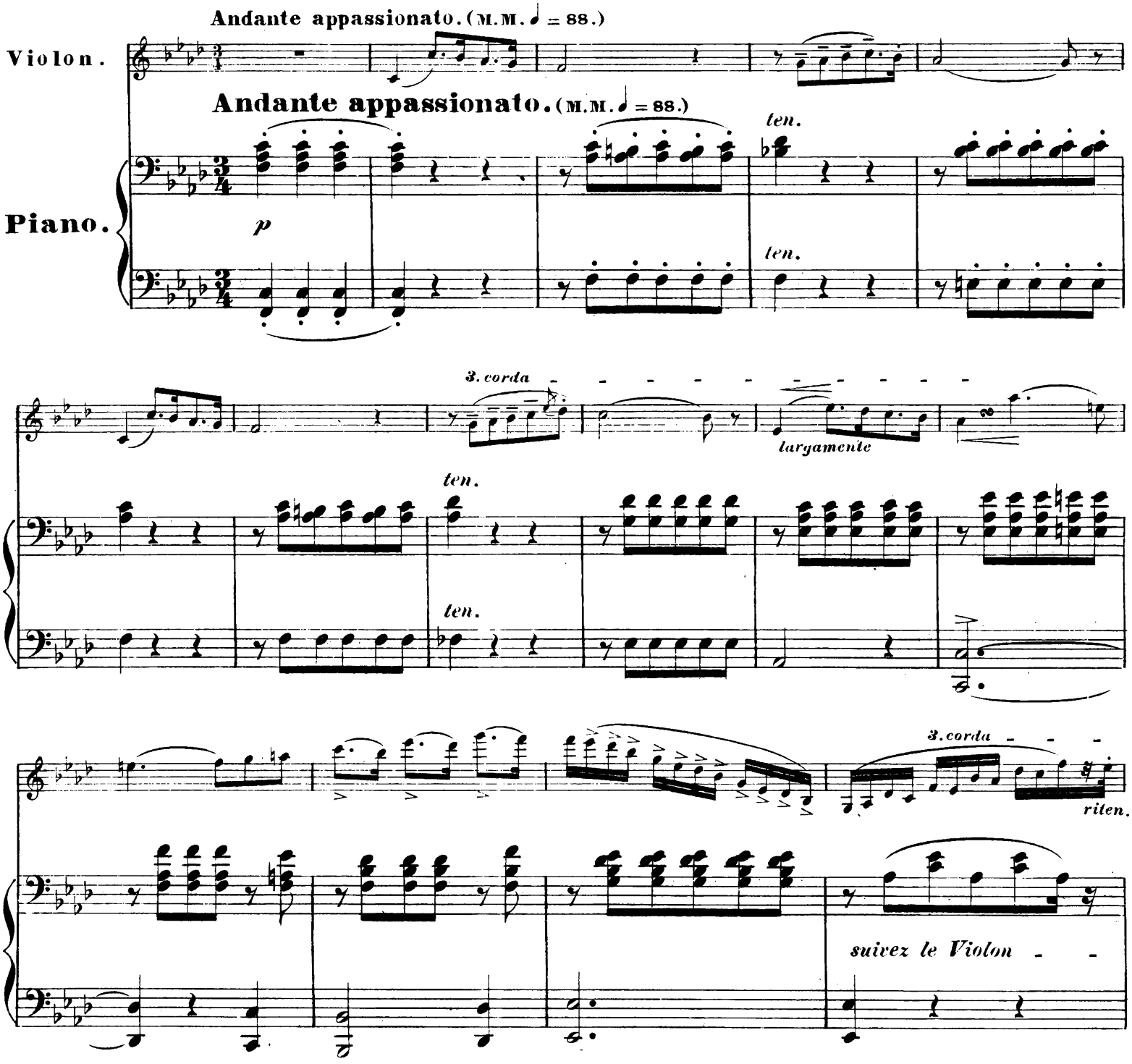

Anstalt für Musikaliendruck (Gust. Schultze) in Leipzig.

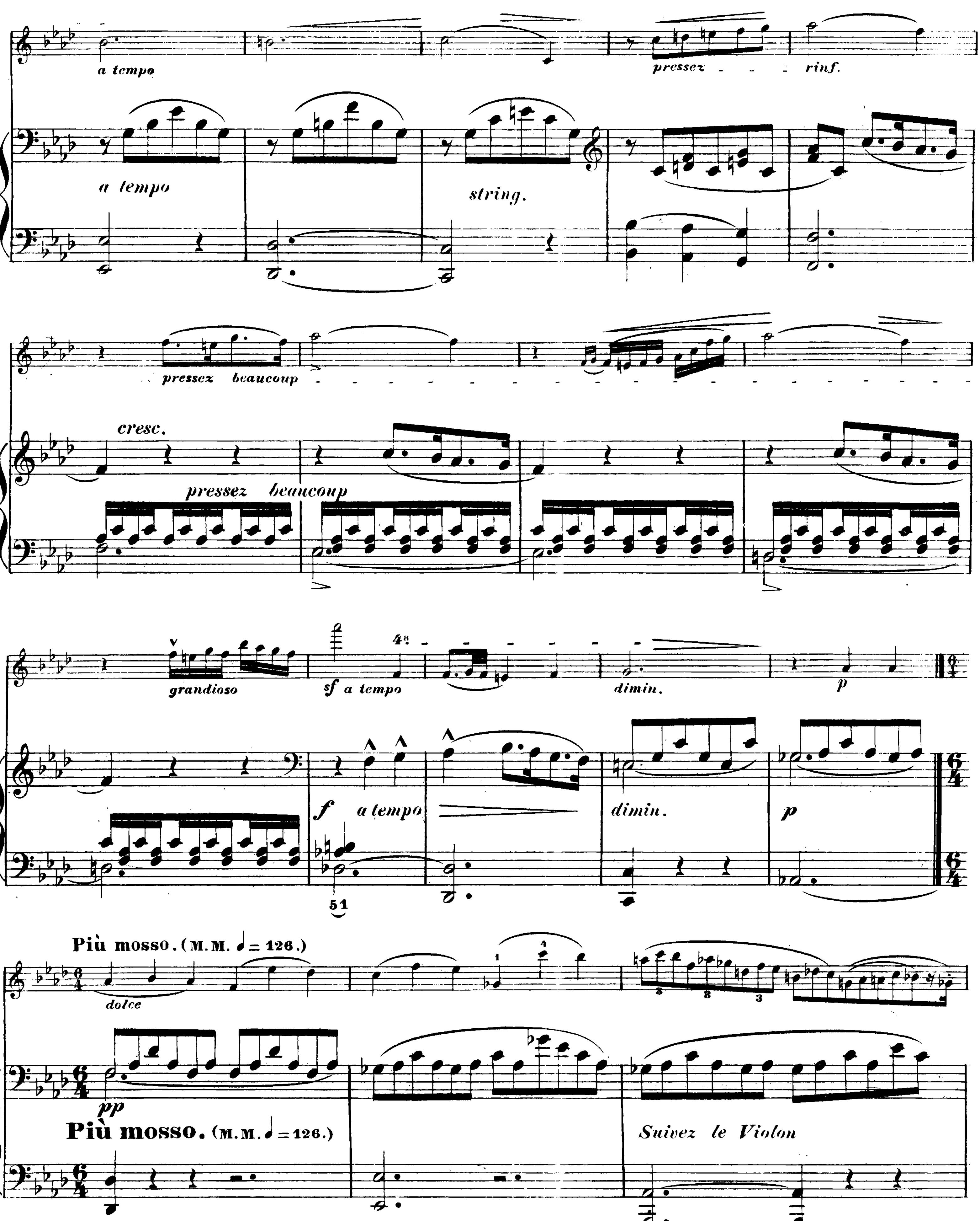
a tempo
pressez
rinf.
a tempo
string.
pressez beaucoup
cresc.
pressez beaucoup
grandioso
sf a tempo
4a
dimin.
p
f
a tempo
dimin.
p
51
Più mosso. (M.M. 𝅗𝅥 = 126.)
dolce
pp
Più mosso. (M.M. 𝅗𝅥 = 126.)
Suivez le Violon

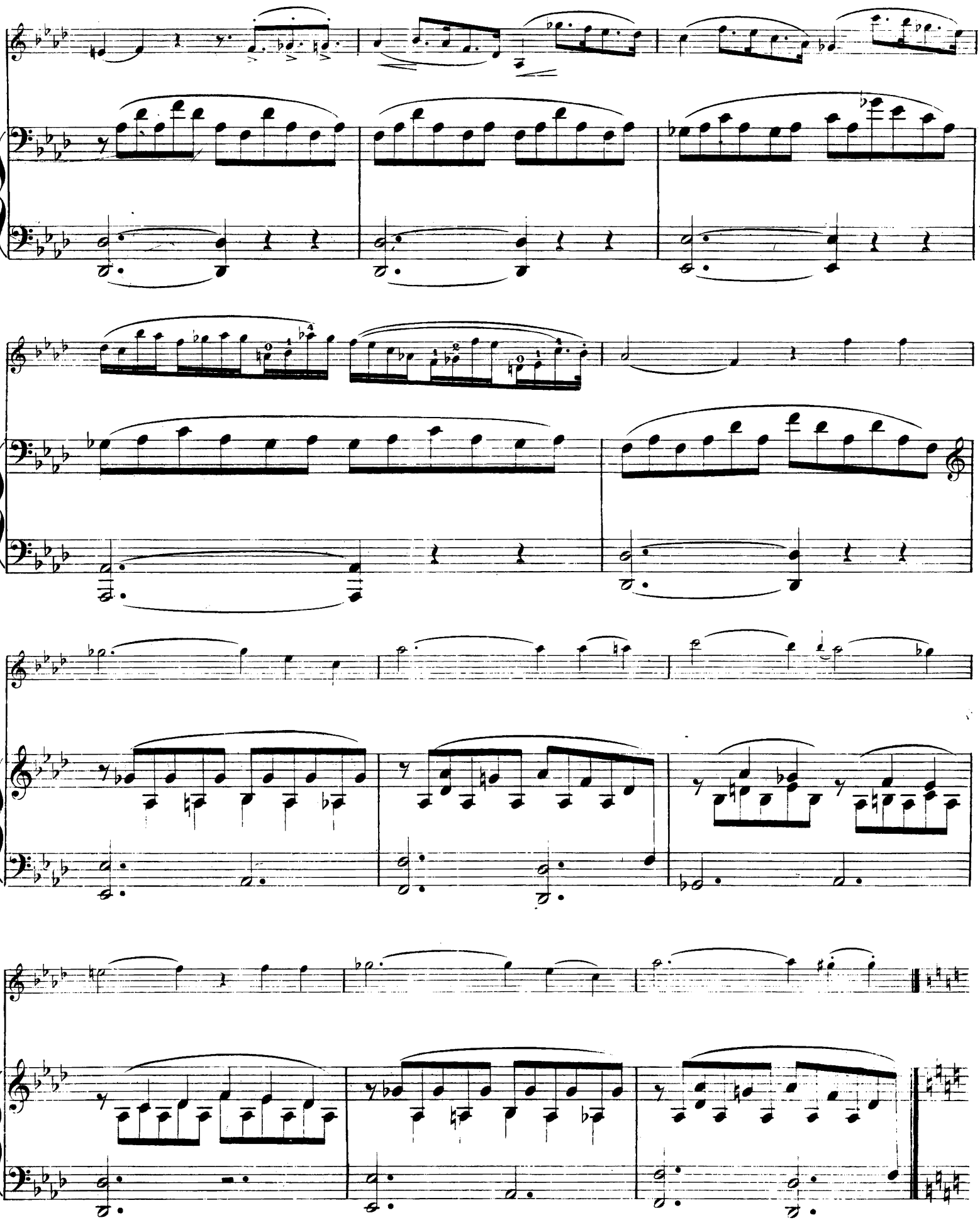

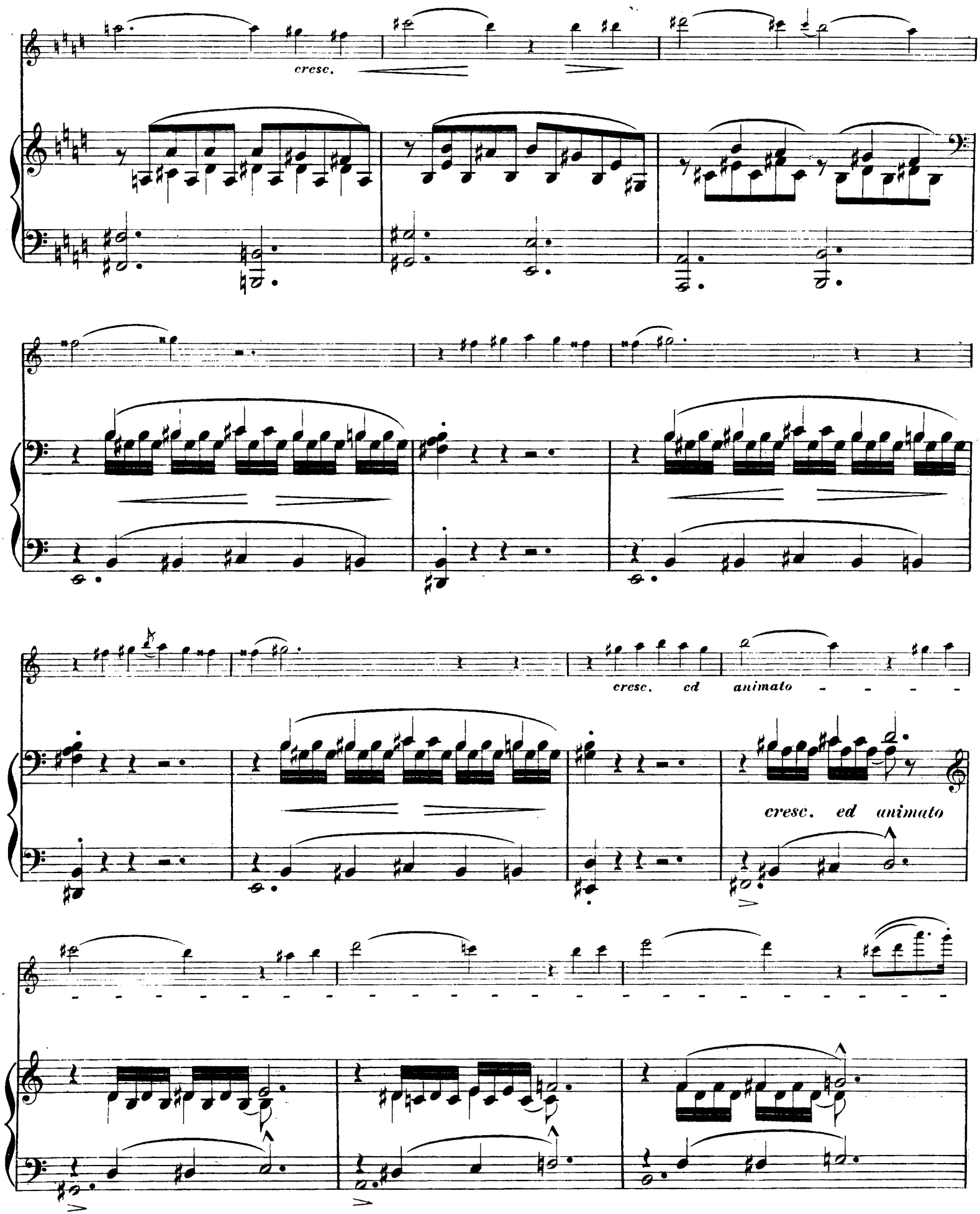
cresc.
cresc. ed animato
cresc. ed animato

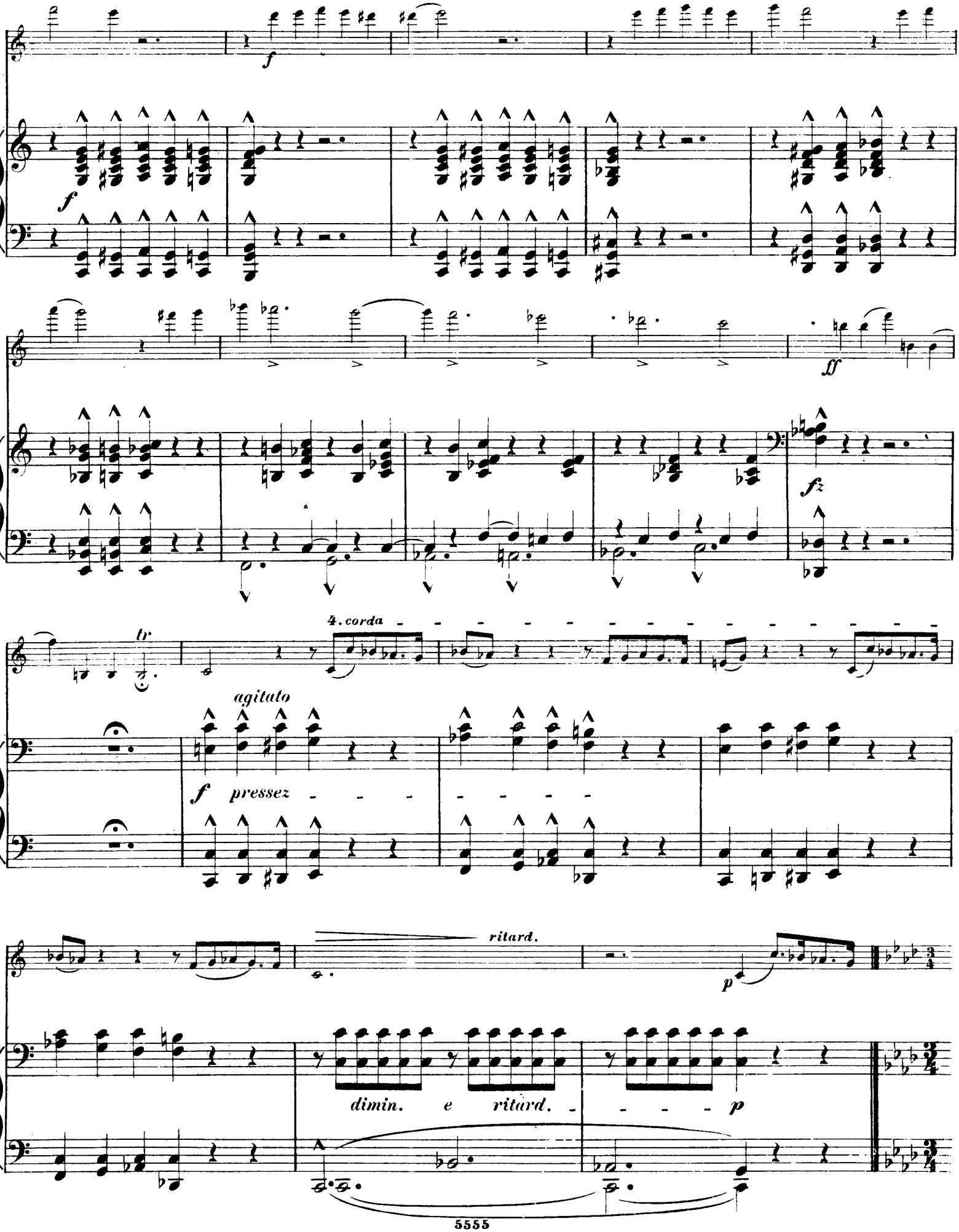
f
f
ff
fz
tr
4. corda
agitato
f pressez
ritard.
p
dimin. e ritard.
p

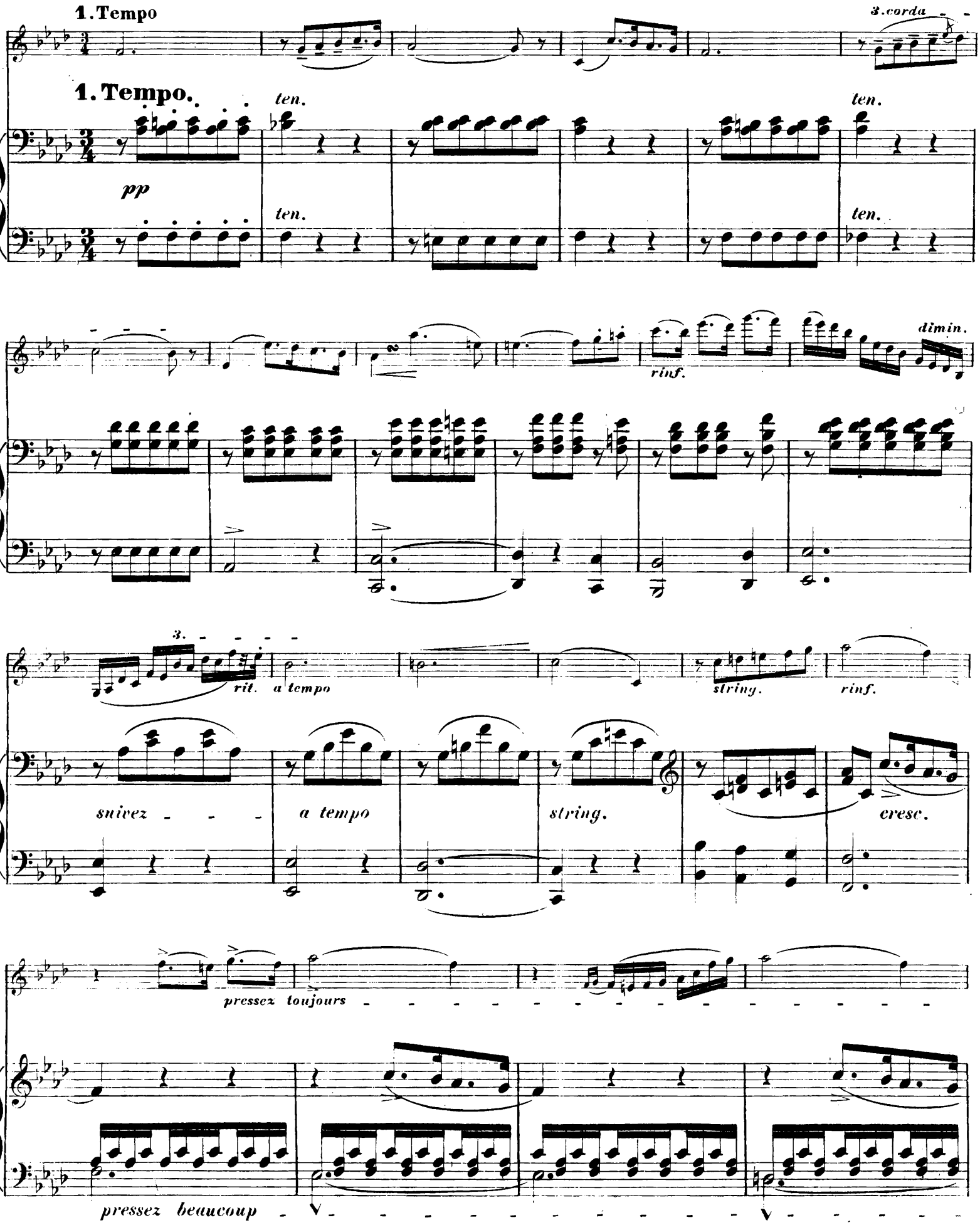
1. Tempo
3. corda
1. Tempo.
ten.
ten.
pp
ten.
ten.
rinf.
dimin.
3.
rit.
a tempo
string.
rinf.
suivez
a tempo
string.
cresc.
pressez toujours
pressez beaucoup

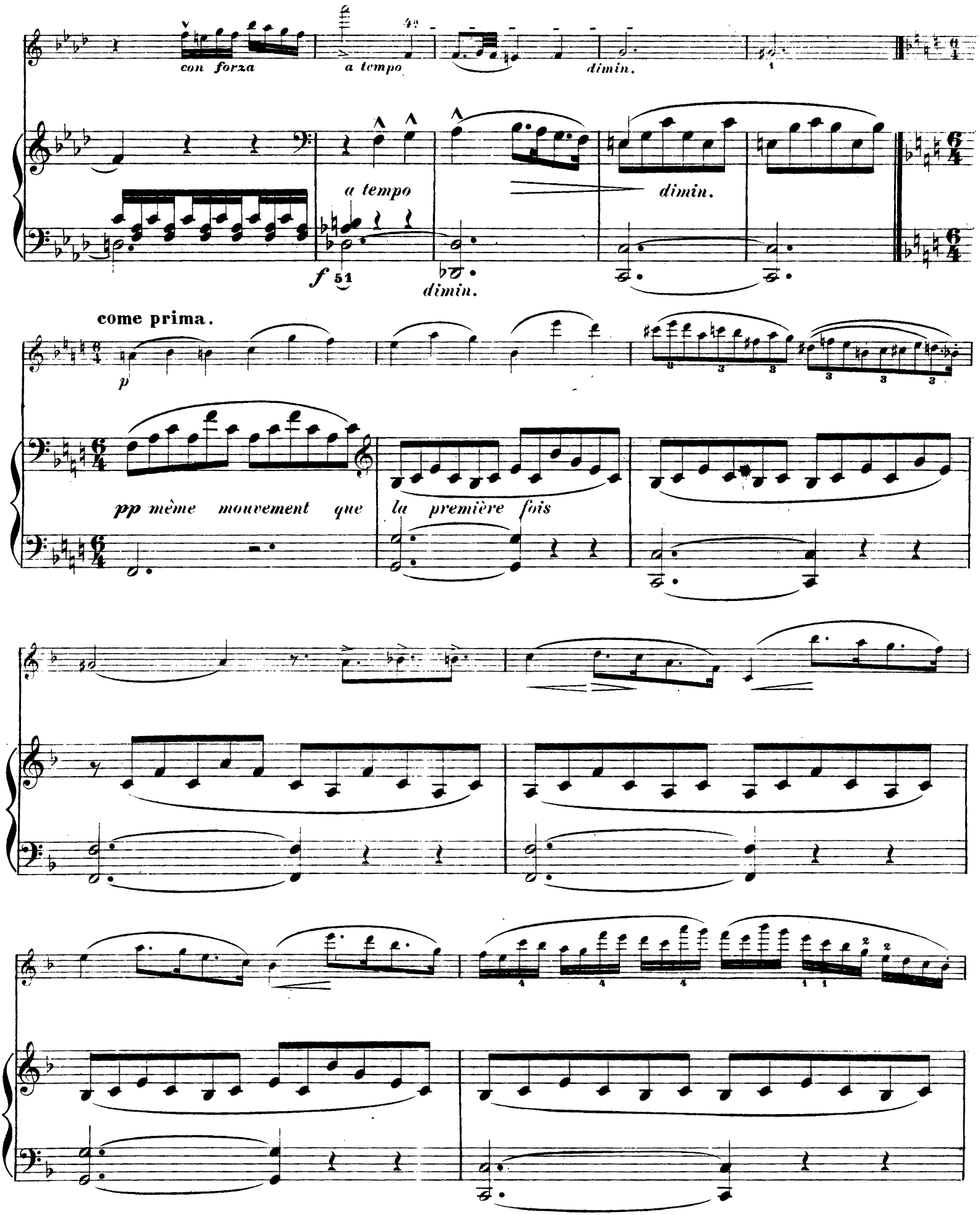
con forza
a tempo
dimin.
a tempo
dimin.
f
dimin.
come prima.
p
pp même mouvement que la première fois

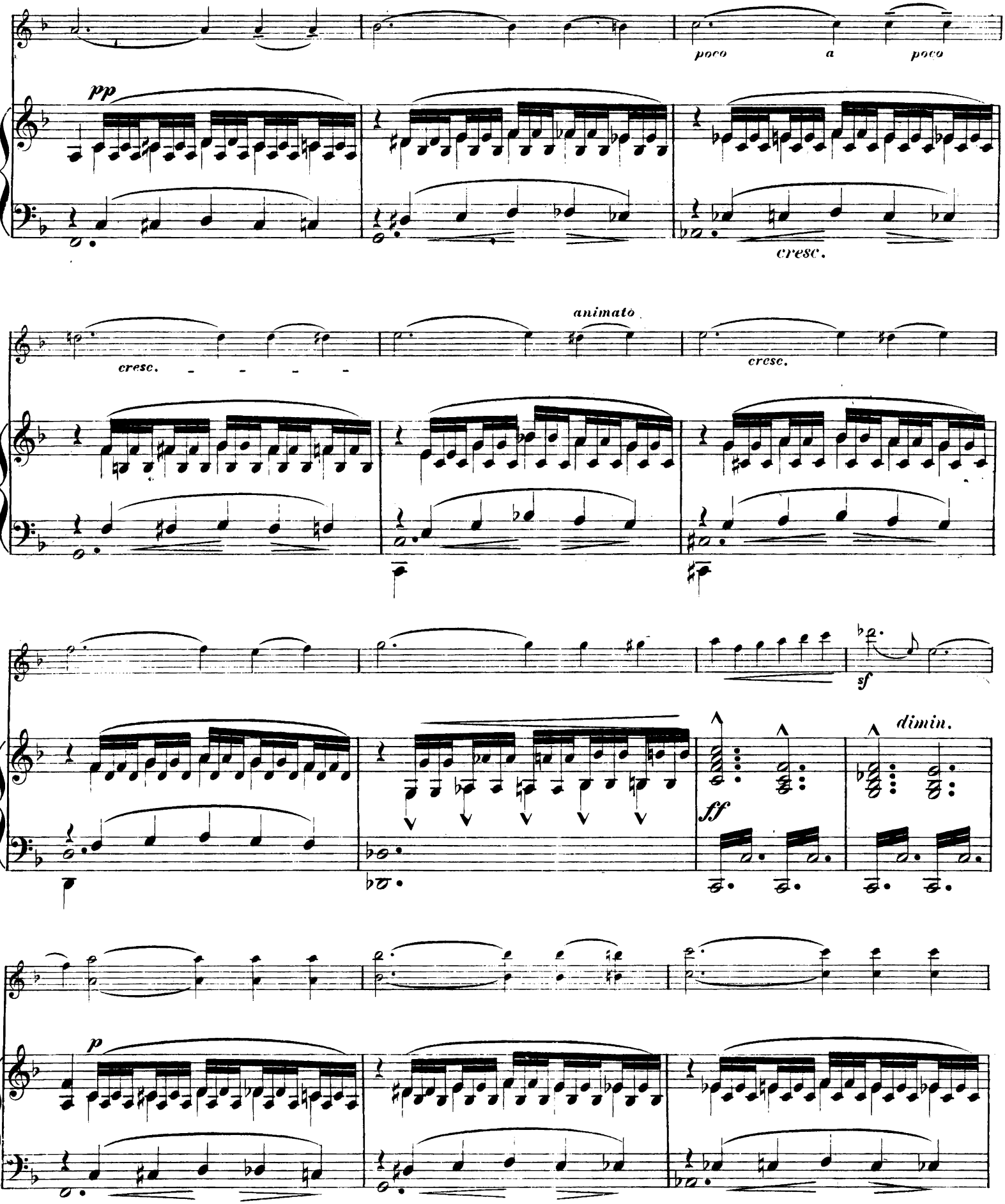
poco a poco
pp
cresc.
animato
cresc.
cresc.
sf
ff
dimin.
p

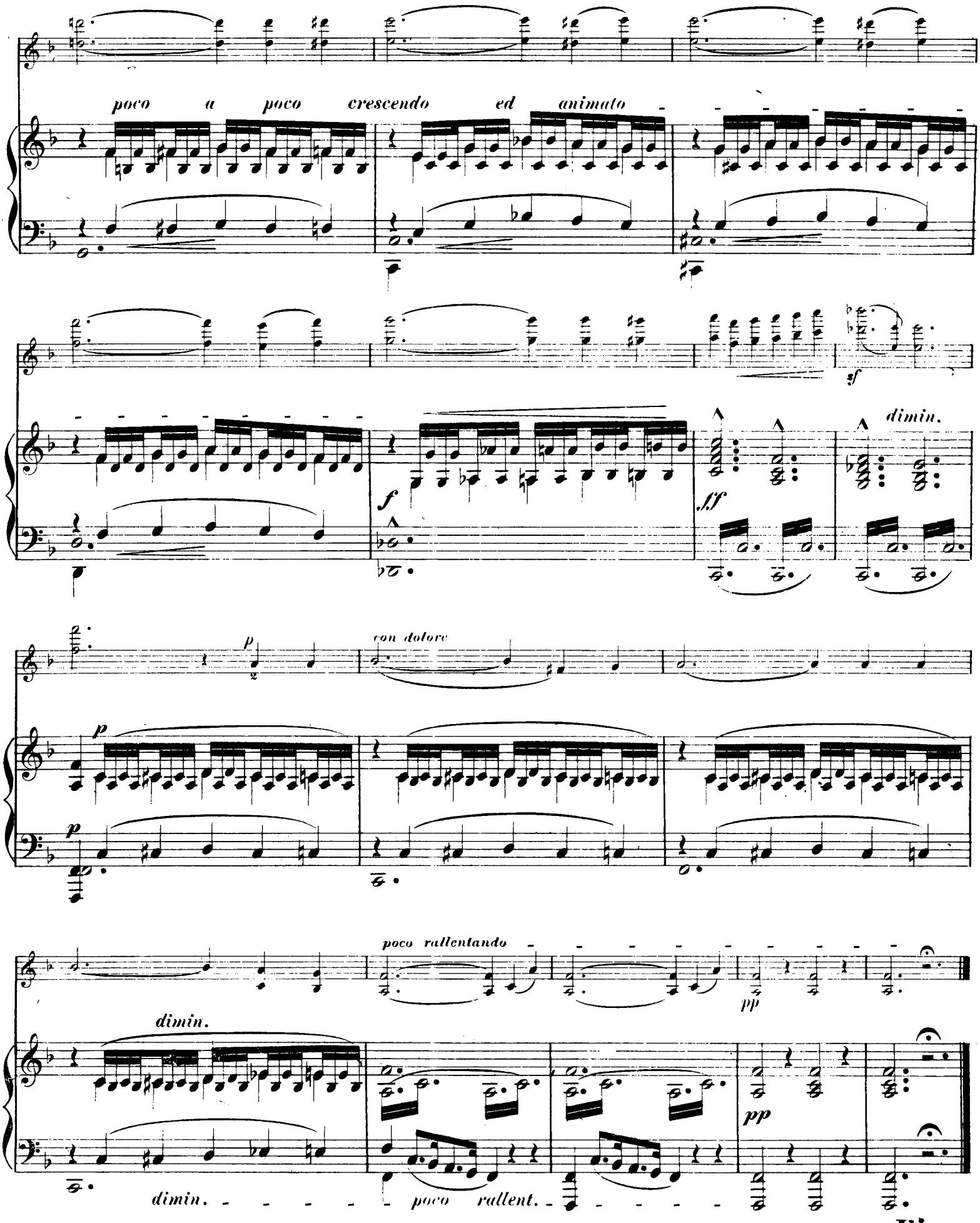
poco a poco crescendo ed animato
sf
dimin.
f
ff
p
con dolore
poco rallentando
pp
dimin.
dimin. - - - - - poco rallent. - - - - -
Fine.