

Violin II

# Edmund Spenser Amoretti I

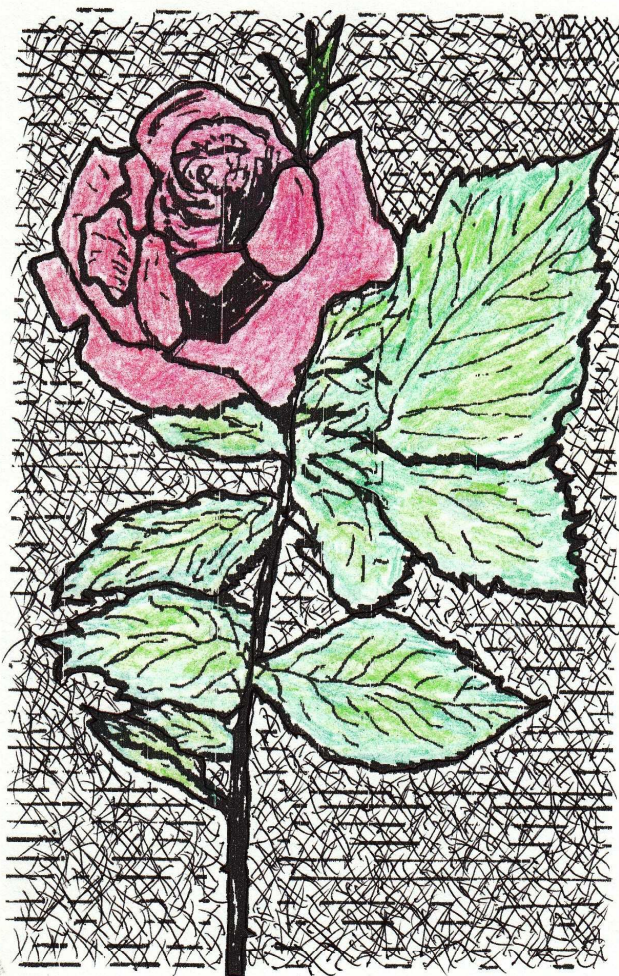

Mezzo-Soprano  
& String Quartet

Peter Dyson  
2005

Violin II

# Amoretti Sonnet I

Edmund Spenser  
(1552-1599)

Peter Dyson

**Dramatically** (♩ = 50)

8

15

21

28

35

41

*mf* *f* *mf* *pizz.*

*p* *f* *arco*

*mf* *f*

*mf* *pizz.*

*p* *mf* *arco*

*p* *mf*

*mf* *f* *mf*

48

*p* *pp*

55

*p* *pp* *mf* *f*

63

*ff* *p* *mf*

71

*mf*

77

*f* *mf*

83

*p*

90

*p*

95

*p* *mf* *p*

# Amoretti Sonnet II

Edmund Spenser  
(1552-1599)

Peter Dyson

1 With tenderness (♩ = 80)

2 2 4 2

13

*p* *pp*

22

*p*

31

*mf*

41

*p* *mf*

52

*f* *mf*

63

*f*

72

*p*

83

*pp*

92

*p*

100

*mf* *f*

110

*mf*

121

*mf* *pp*

# Amoretti Sonnet III

Print page 7 twice  
as a single loose page  
to avoid turn over

Edmund Spenser  
(1552 - 1599)

Peter Dyson

1 **With bitterness** ( $\text{♩} = 100$ )

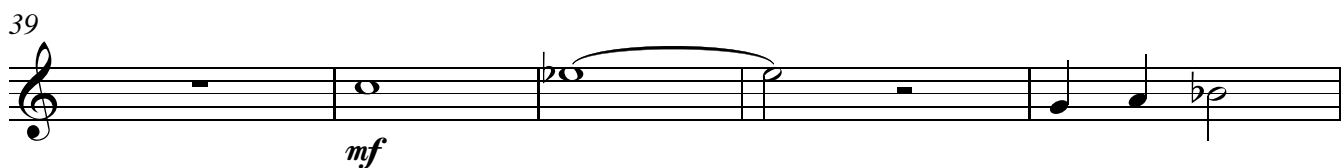
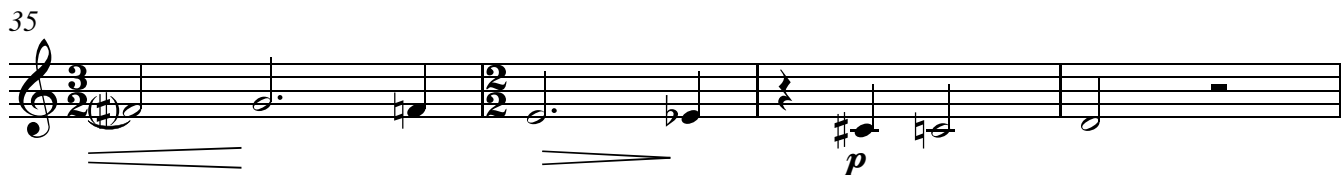
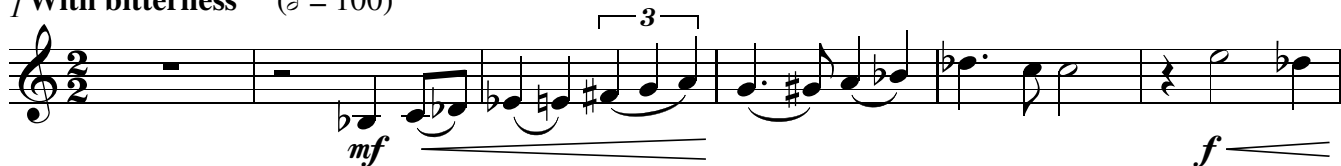

44 *p* *mf*

51 *p* *mf*

58 *ff* *mf*

65 *f* *mf* *f*

72 *p* *mf* *f*

79 *p*

87 *p* *f*

93 *p* *mf*

98 *f* *ff*

103

mf p

110

pp

117

p p

124

mf p

133

mf f mf

141

p p

150

mf p

157

pp p pp

164

p f mf

# Amoretti Sonnet IV

Edmund Spenser  
(1552 - 1599)

Peter Dyson

1 *pizz.* Gently (♩. = 60)

10

19

27

34

42

49

57

63

*f* *mf* *p* *mf* *p* *mf* *p* *pp* *p* *mf* *p* *mf* *mf* *mf* *mf* *p* *p* *mf* *f* *mf* *p* *mf* *f* *mf* *f* *mf* *f* *ff*

69

*f* *pp* *mf*

76

*p* *pp* *p*

82

*p* *pp* *p*

90

*p* *pp* *p*

98

*p* *pp* *p*

105 arco

*mf*

110

*p* *pp*

116

*p* *f* *mf*

124

*p*

132

*pp* *ppp*

# Amoretti Sonnet V

Edmund Spenser  
(1552- 1599)

Peter Dyson

1 **Accusingly** (♩ = 120)

*f* *ff* *mf*

6

*p* *mf*

11

*f* *mf* *p*

17

*cresc. poco a poco a*

21

*f* *mf*

26

*p*

30

*cresc. poco a poco a*

34

*f* *p*

39

*mf*

44

*p* *cresc. poco a poco a*

49

*f*

53

*mf*

59

*mf* *mf*

66

*p*

73

*pp*

80

mf p mf

87

p pp p

95

f

101

mf

108

p p

117

pp

124

f ff

129 Slower (♩ = 100)

p mf

133

p pp niente
