

Violine

Krommer/Rosinack

Oboenquintett B-Dur

Quintett B-Dur für Oboe und Streicher

Bearbeitung des Bläseroktetts PadK 4.1 von Franz Krommer

Violine

Franz Krommer
Franz Joseph Rosinack

Allegro vivace

G.P.

Violine

58

64

69

76

84

89

93

ff

103

Violine

4

110

pp

f

118

125

p

131

137

f

143

p

151

160

ff

G.P.

p

168

ff

G.P.

177

p

184

sfz

p

sfz

p

Violine

190

sfz p sfz sfz sfz

195

sfz

201

sfz

206

sfz sfz sfz sfz

213

2

221

p

230

2 sfz f

238

sfz

247

sfz sfz sfz sfz sfz sfz

254

Violine

6

Andante Allegretto

p *sfz*

10 *sfz* *sfz* *sfz* *sfz* *sfz* *p*

18 *sfz* *p*

26 *sfz* *p* *f* *p*

38 *f*

46 *p*

52 *p*

59 *f* *p*

65 *sfz*

72 *sfz* *sfz* *sfz* *sfz* *sfz*

Violine

78 *ff* *p*

85 *f* *p*

95

104 *f* *p*

114 3 3 3 3 3 3 3

119 *f* *sfz* *sfz* *sfz*

124 *sfz* *sfz* *p*

132 *f* *p* *f* *p*

139 *f* *p* *f*

148 *p* *sfz* *sfz* *sfz* *sfz*

155 *ff* *ff*

Violine

8

Menuetto Allegretto

10

33

40

Trio pizz.

59

arco

74

pizz.

82

D.C. al Fine

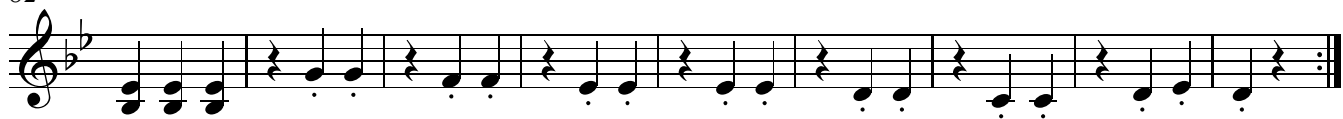

Violine

Rondo

6

p

p *p*

f *p* *f* *p* *fp*

fp *f*

p *p* *f*

p

f

p 3 3 3 3 3 3

3 3 3 3 3 3 2

Violine

10

88

f

96

p

102

109

ff

117

2.

126

p *f*

136

p

148

f *p*

160

p

167

f *p* *f* *p* *fp*

176

fp *f*

Violine

184

p *p* *f*

193

201

p *f*

210

p *f*

219

p *f*

228

p *f*

237

p *f*

246

p *f*

254

p *tr* *ff*

261