

Die Schöpfung

Nr. 1 *Largo*

Joseph Haydn - Franz Joseph Rosinack

Violoncello

Nr. 2 *Andante*

mezza voce

7 *p* *f* *p* *f*

13 *f* *p* *fp* *p*

20 *p*

25 *fz* *p*

31 *f* *p*

36

41

47 *f* *f*

52 2 *p*

62 *f* *p*

72 *f*

77 2 *p* *f*

87

p *f*

96

p *f*

Nr. 3 Choro *Allegro*

p *p* *f* *p* *p* *f*

8

f *f* *p*

14

p *f*

18

p *f*

22

p *f*

26

p

31

f *f*

36

f

40

f

45

f

4 **Nr. 4** *Allegro assai*

Nr. 5 *Andante*

33 *fz* *p* *f*

38 *f*

42 *p* *fz*

47 *poco f* *p* *f*

52 *p*

58

62 *f* *p*

66

71 *p*

74 *p*

78

82 *f* *pp*

86 *f*

Nr. 6 Choro *Vivace*

f *p* *f*

5 *fz* *f*

9 *f*

13 *tr* *f* *tr*

17 *tr*

21

25

29 *tr* *tr* *tr* *tr*

33

36

40

44

48

51 

54 

Nr. 7 Choro *Allegro*

f  *p*

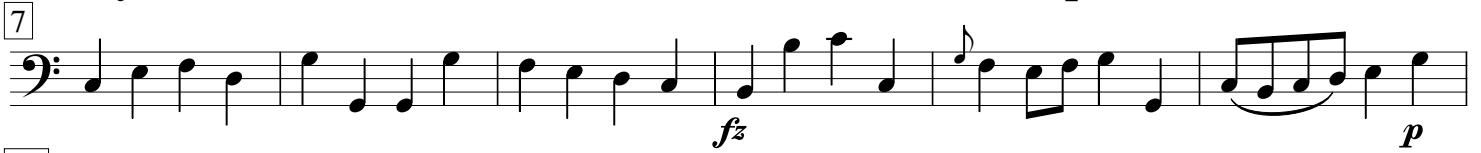
7  *fz* *p*

13  *fz* *p* *fz*

19  *p*

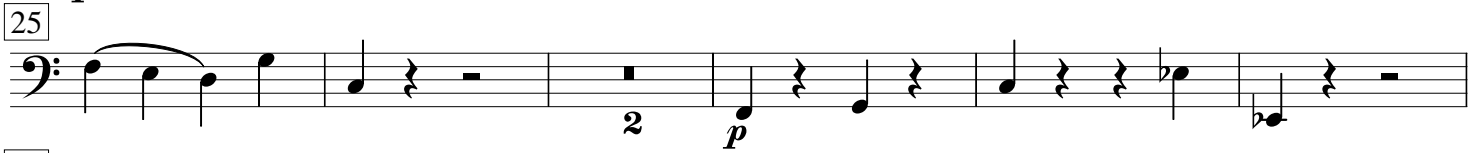
25  *p* 2

32  *f*

38 

44 

50  *p*

56 

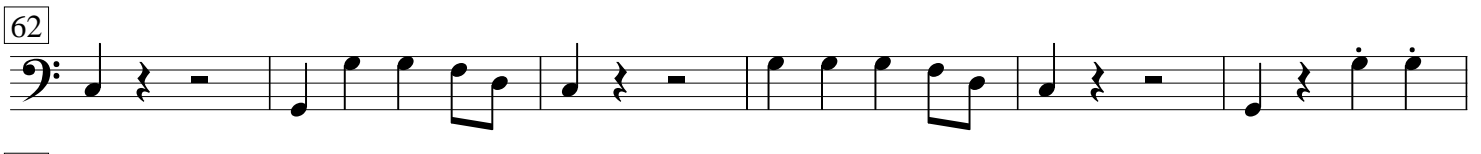
62 

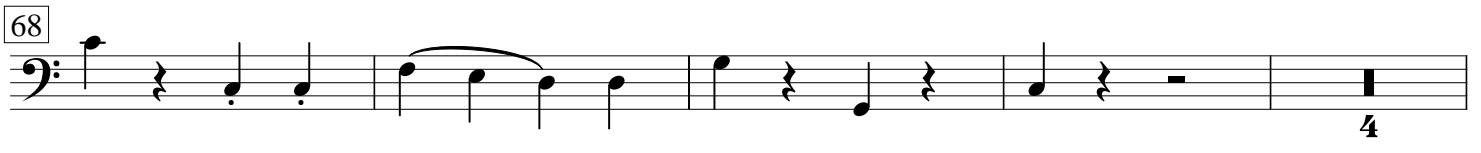
68  4

76

p

82

88

p

93

f

99

105

f *Allegro*

111

118

125

132

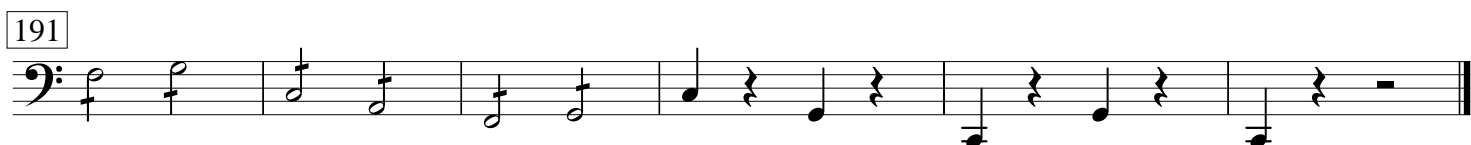
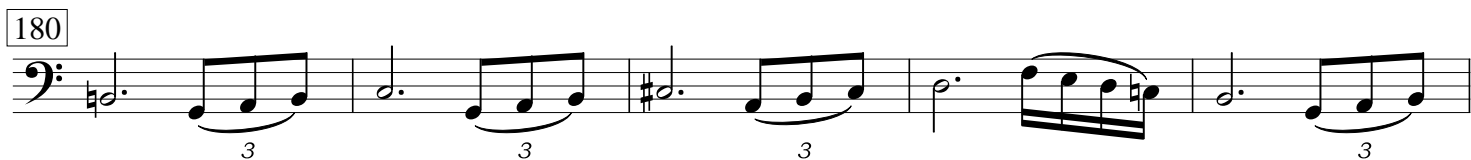
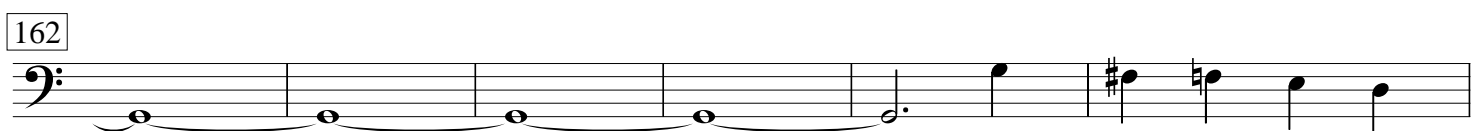
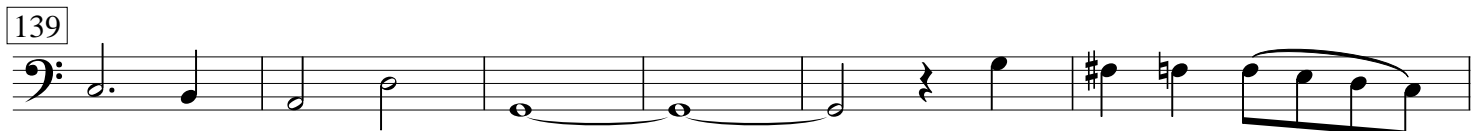

Ende des ersten Teils

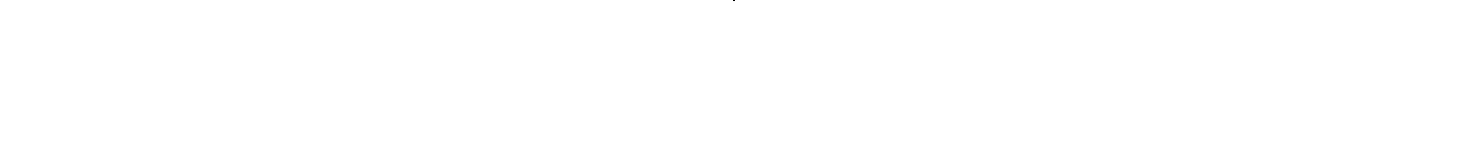
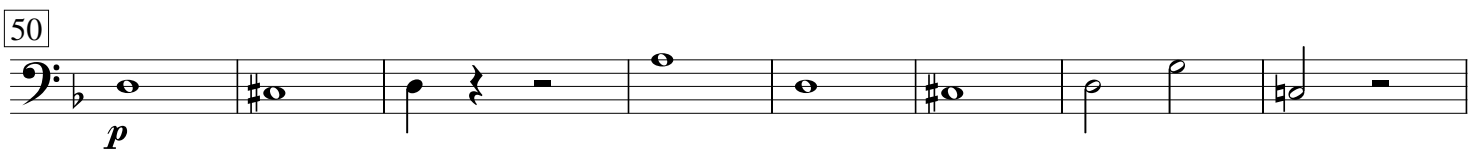
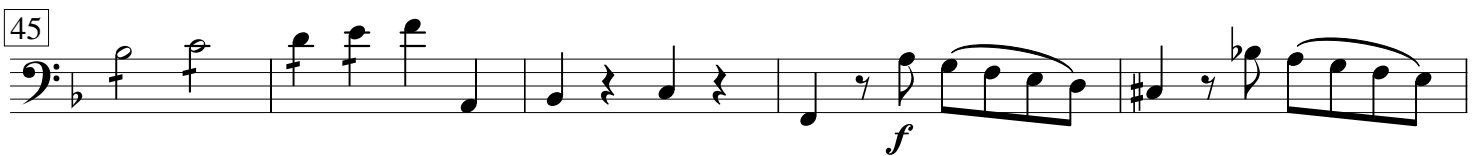
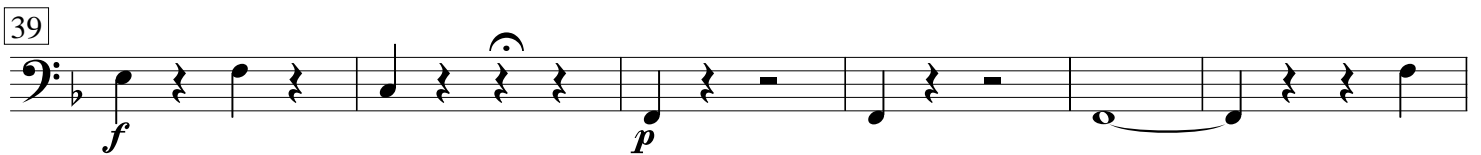
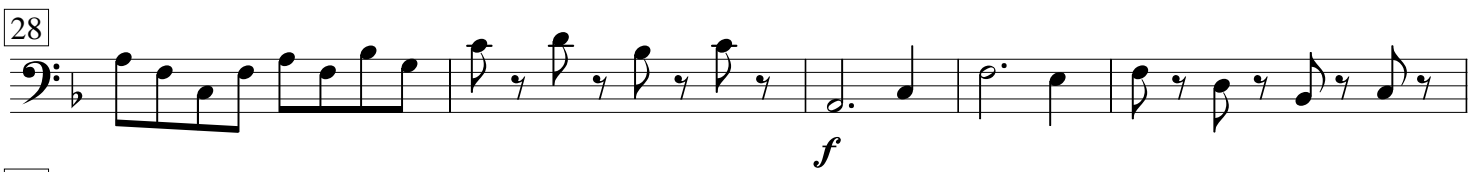
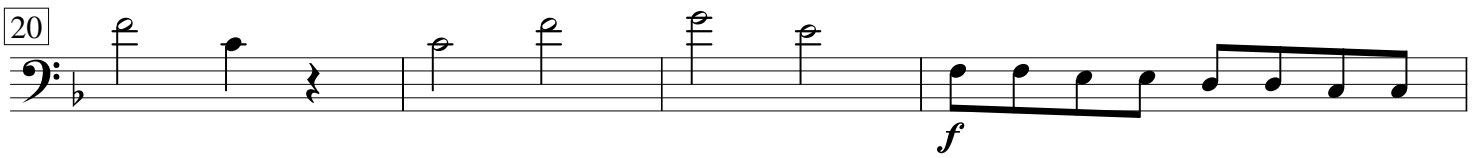
Nr. 8 *Moderato*

64

p 6

77

p *f* *p*

82

88

95

p 6 *p*

107

112

f

116

3 3 3 *p*

121

125

p

133

140

12

149

157

162

170

177

184

191

198

203

p

fz

p

f

Nr. 9 *Poco Adagio*

1

5

9

13

p

Nr. 10 Terzetto *Moderato*

p

8

f *p*

14

fz *p* *f* *p*

20

f *p* *p*

27

f *p*

35

fz *p*

42

50

59

fz *p* *fz* *p*

68

73

80

87

p

95

f *p* *p*

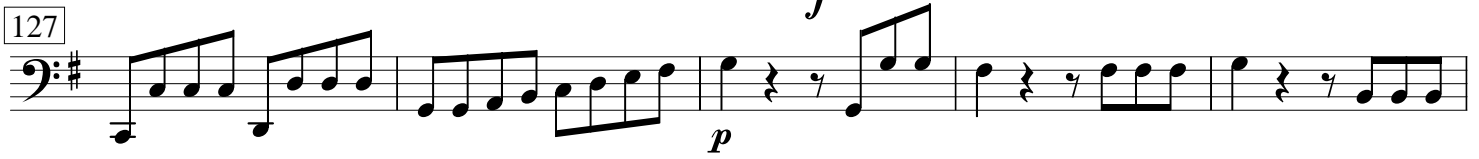
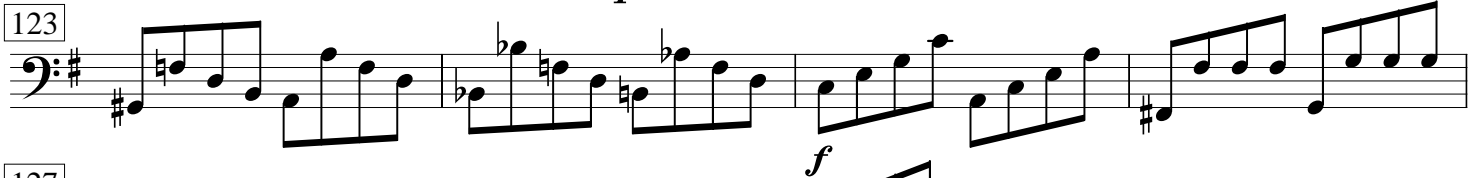
107 *Vivace***Nr. 11** *Andante*

34

41

48

55

61

69

76

82

90

98

106

114

121

128

Detailed description of the musical score: The image shows a page of music with 15 staves, numbered 34 to 128. Each staff begins with a measure number in a box. The music is written in bass clef. The notes are mostly quarter and eighth notes, with some rests and slurs. Dynamics are indicated by letters: *f* (forte), *p* (piano), *ff* (fortissimo), *sfz* (sforzando), and *pp* (pianissimo). The page number 15 is in the top right corner.

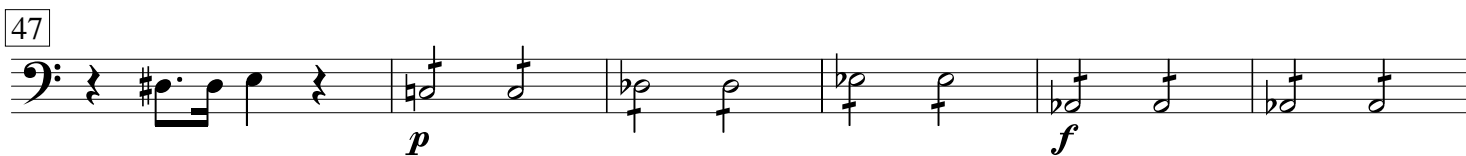
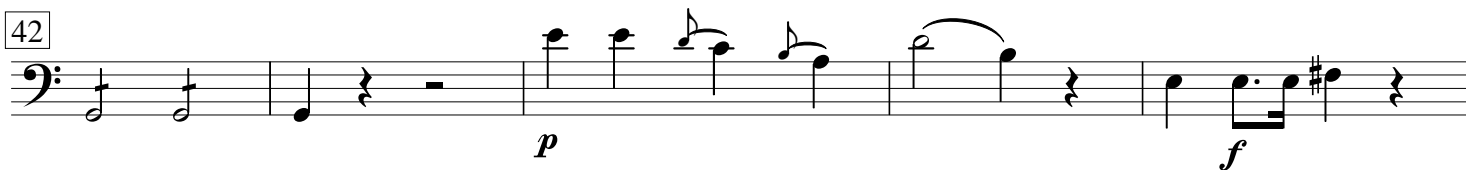
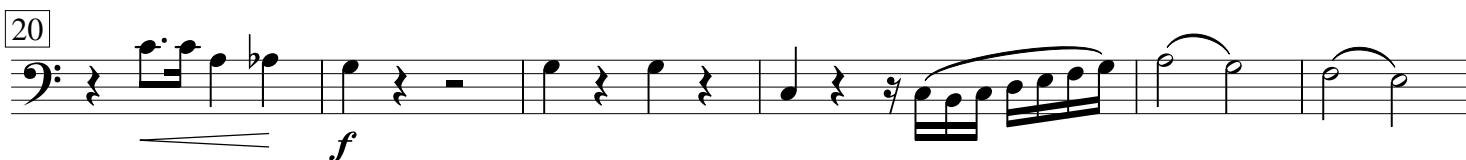
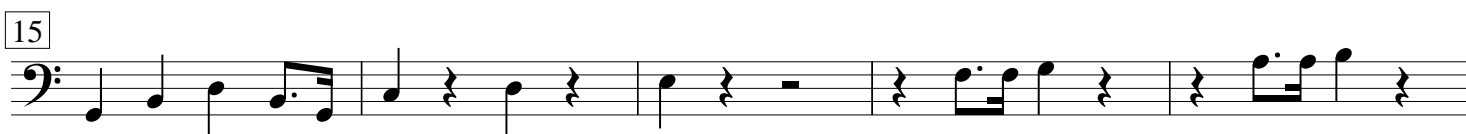
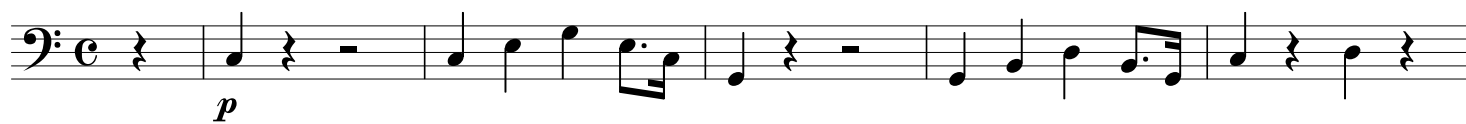
Nr. 12 *Andante*

53

p

58

64

70

Solo

75

80

86

90

95

100

pp

18 **Nr. 13 Choro** *Vivace*

5

f

9

13

17

21

26

30

34

38

Poco Adagio cantabile

44

p

44

Vivace

106 *f*

110

114 *Solo*
f

119

123

128

132

137

142

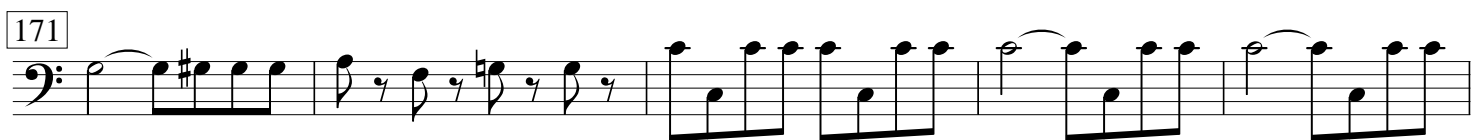
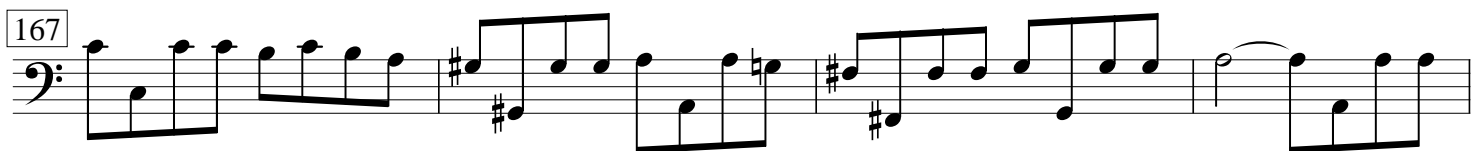
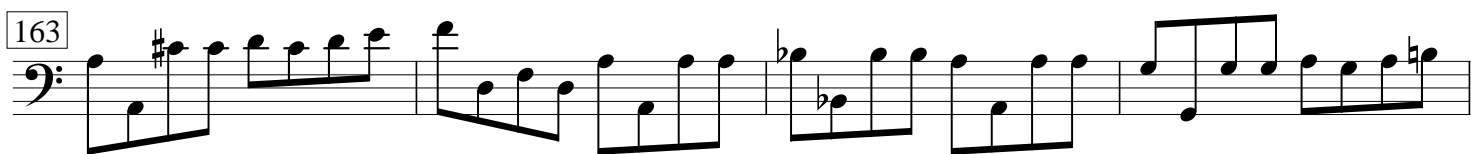
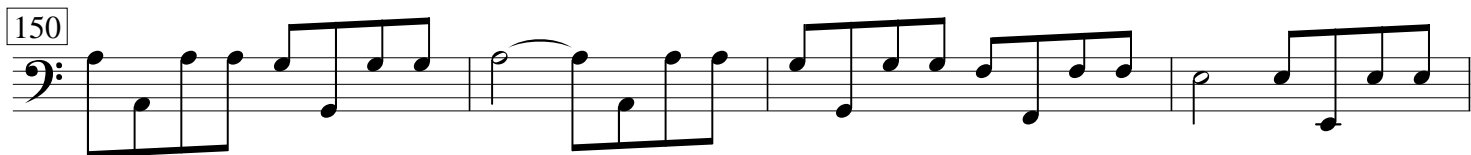
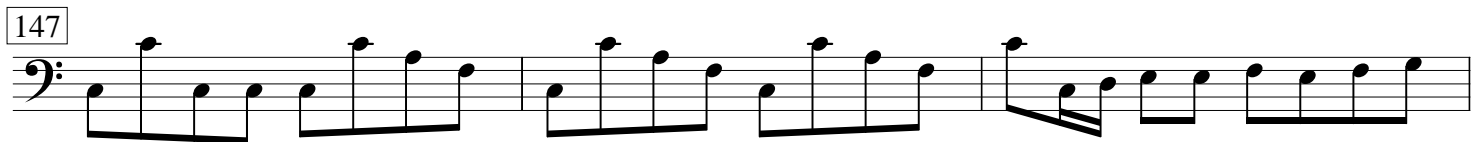

Ende des zweiten Teils

Nr. 14 *Largo*

59

64

68

72 *p* *Allegretto* *arco*

78

84

90

96

102

108

114

121

127

134

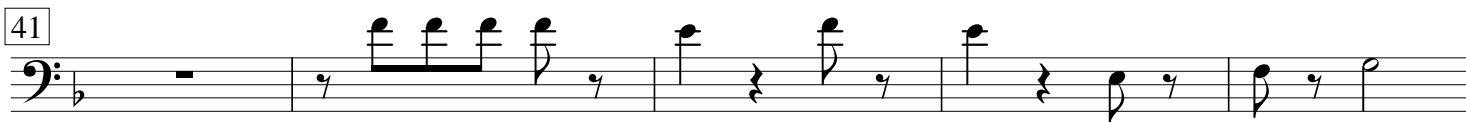
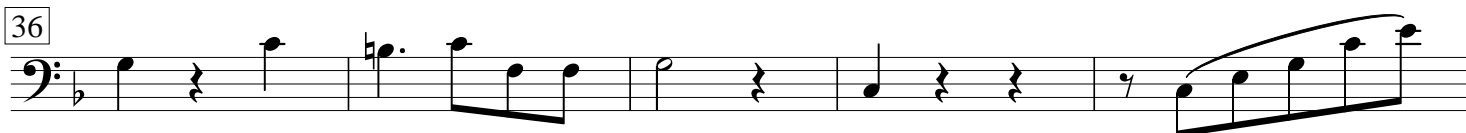
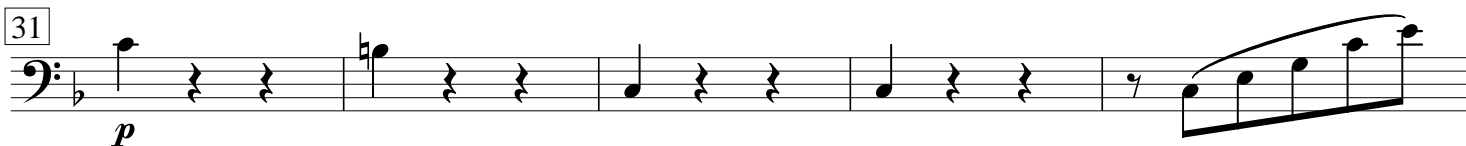
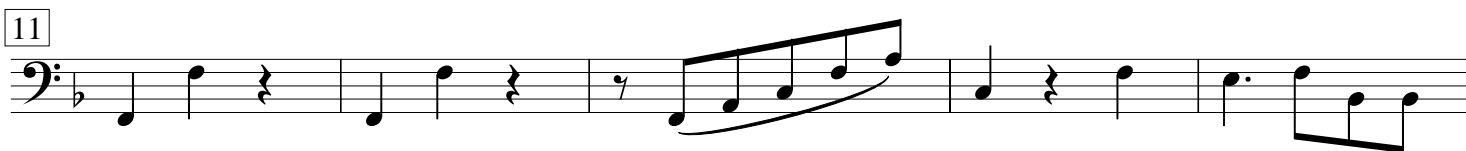
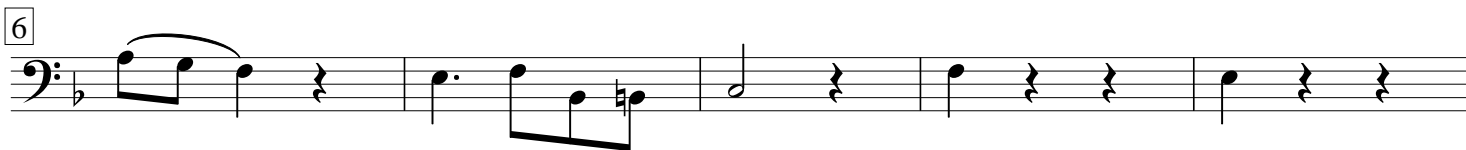
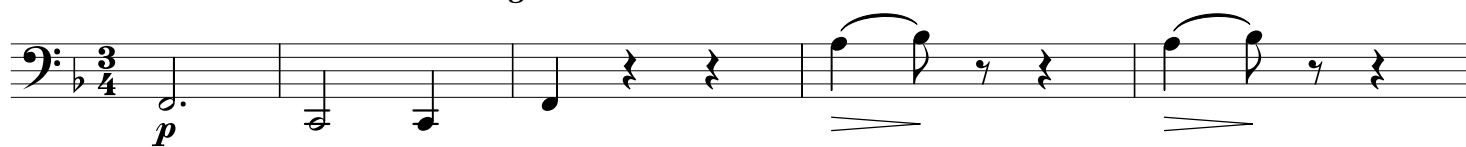
Nr. 15 Duetto *Adagio*

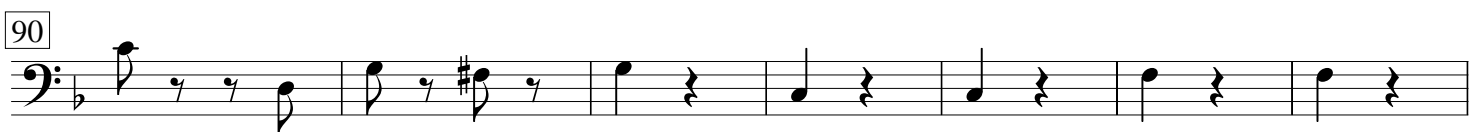
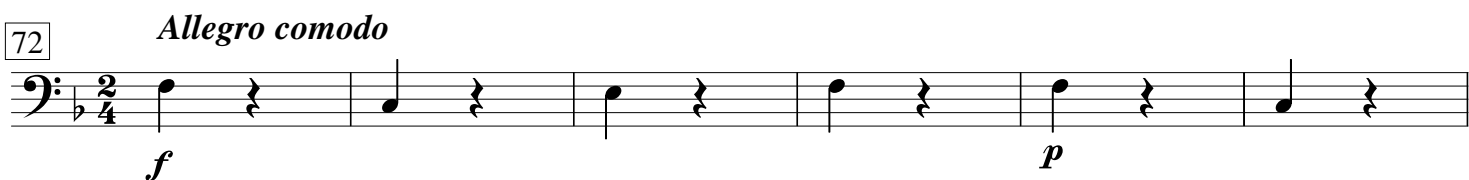
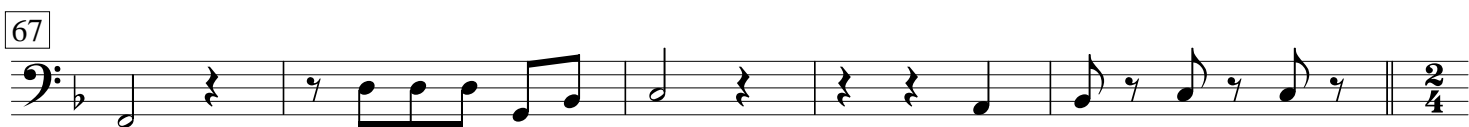
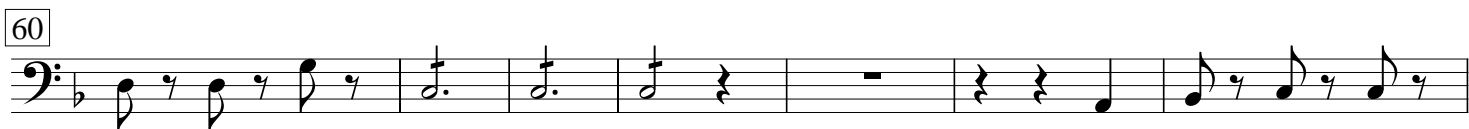

119

p *f* *p*

126

f *p*

133

140

fz *fz*

147

fz *f* *p*

156

pp

163

fz

172

p

180

187

193

200

207

214

221

229

236

244

251

261

268

274

280

286

