

Alto

Fugue on the Kyrie

Francois Couperin

David Kemp

$\text{♩} = 69$

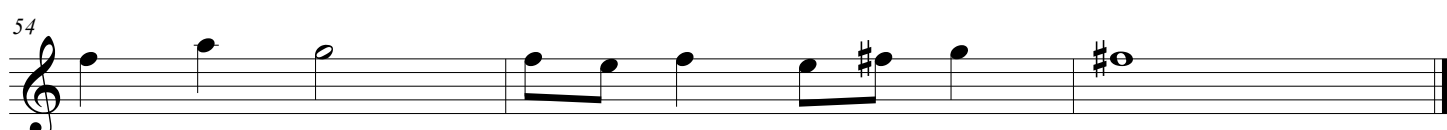
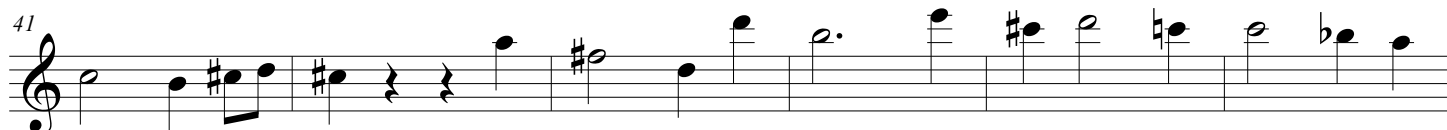
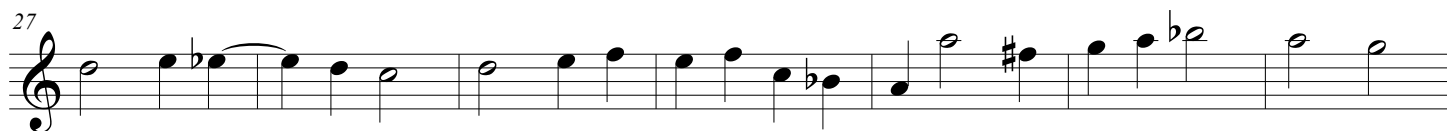
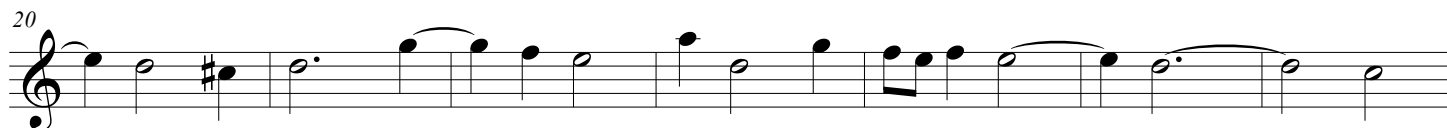

Fugue on the Kyrie

Francois Couperin

David Kemp

$\text{♩} = 69$

8

14

5

25

32

6

44

51

rit.
