

Digitized by the Internet Archive
in 2019 with funding from
Brigham Young University

<https://archive.org/details/troisduos464ghbaviola>

Ghebar

op. 57

All^o. Maestoso.

1^{re} DUO.

VIOLA.

VIOLA.

Allegro
Molto.

Stacc.

fp *fp* *fp*

sf Stacc.

sf

VIOLA.

VIOLA.

VIOLA.

Risoluto.

2^{me} DUO.

VIOLA.

- Staff 5: *pp* (pianissimo) and *Cres.* (Crescendo) leading to *sf* (sforzando).
- Staff 7: *sf* (sforzando).
- Staff 8: *f* (forte) and *p* (piano).
- Staff 9: *sf* (sforzando).
- Staff 11: *Maggiore.* (Maggiore tempo).

VIOLA.

Adagio
Cantabile
poco sostenuto.

VIOLA.

Allegro.

RONDO.

VIOLA.

Affrettando
il Tempo
Poco a poco.

VIOLA.

All^o. Moderato.

5^{me} DUO.

pp Stacc.

VIOLA.

VIOLA.

Andante
espressivo
e Sostenuto.

VIOLA.

FINALE.

VIOLA.

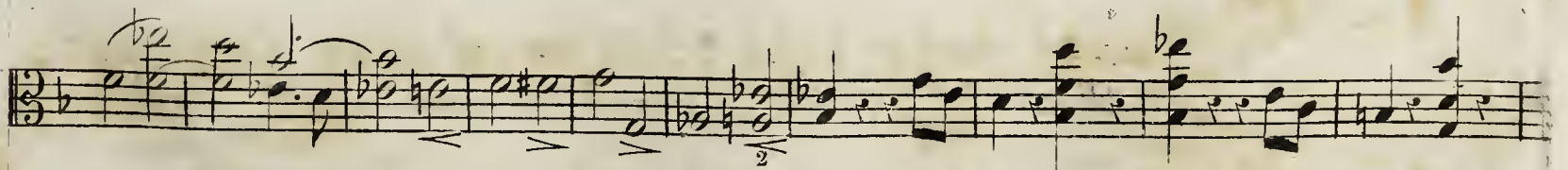
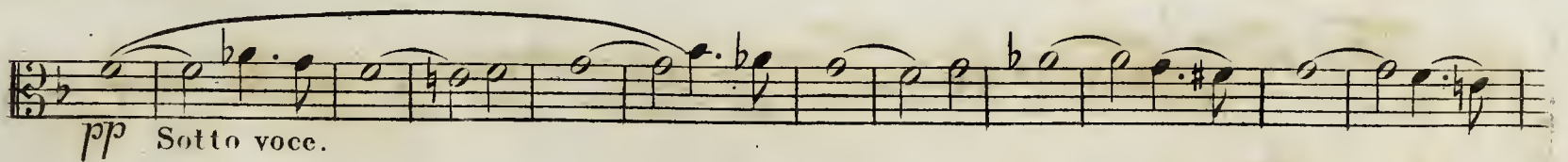
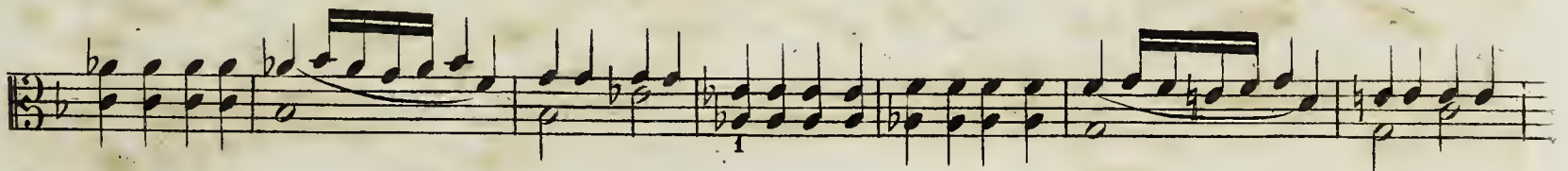
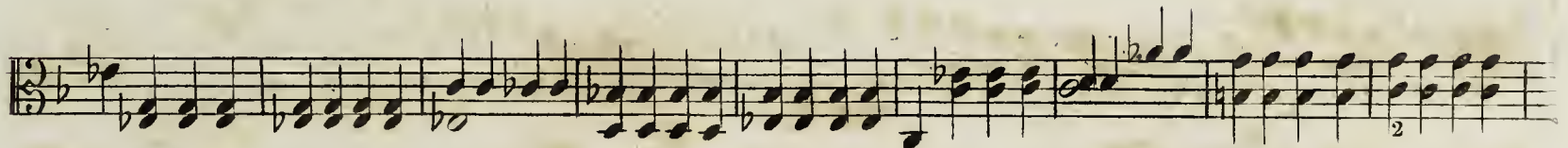
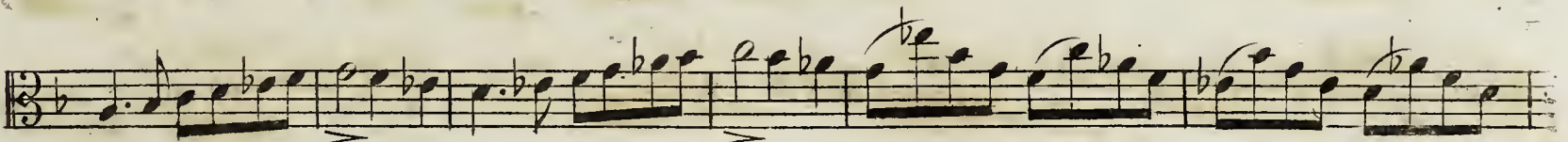
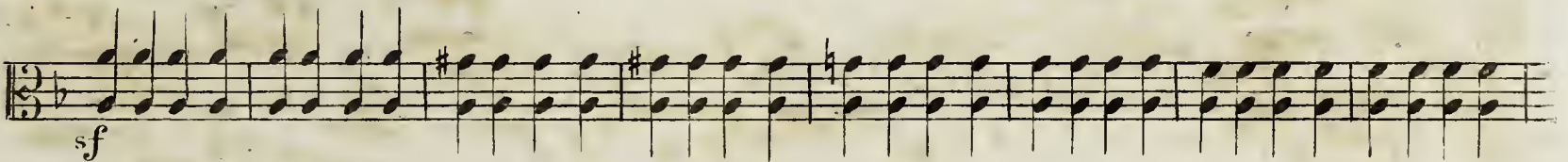
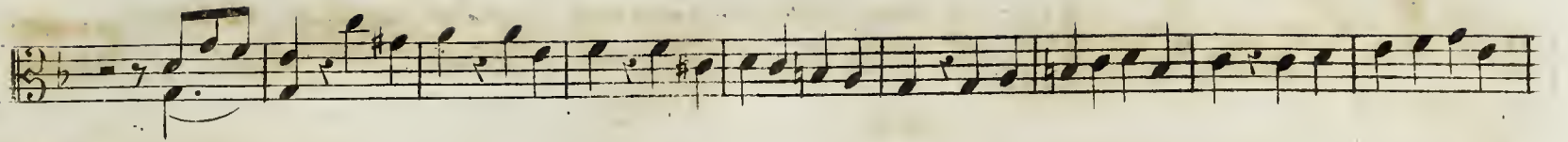

VIOLA.

Stacc.

sf

Stacc.

Fin.

2575.R.

