Dedicado a bella Orchestra da Brahma dirigida pelo Maestro Russo.

ESCORREGANDO

TANGO BRAZILEIRO

Ernesto Nazareth

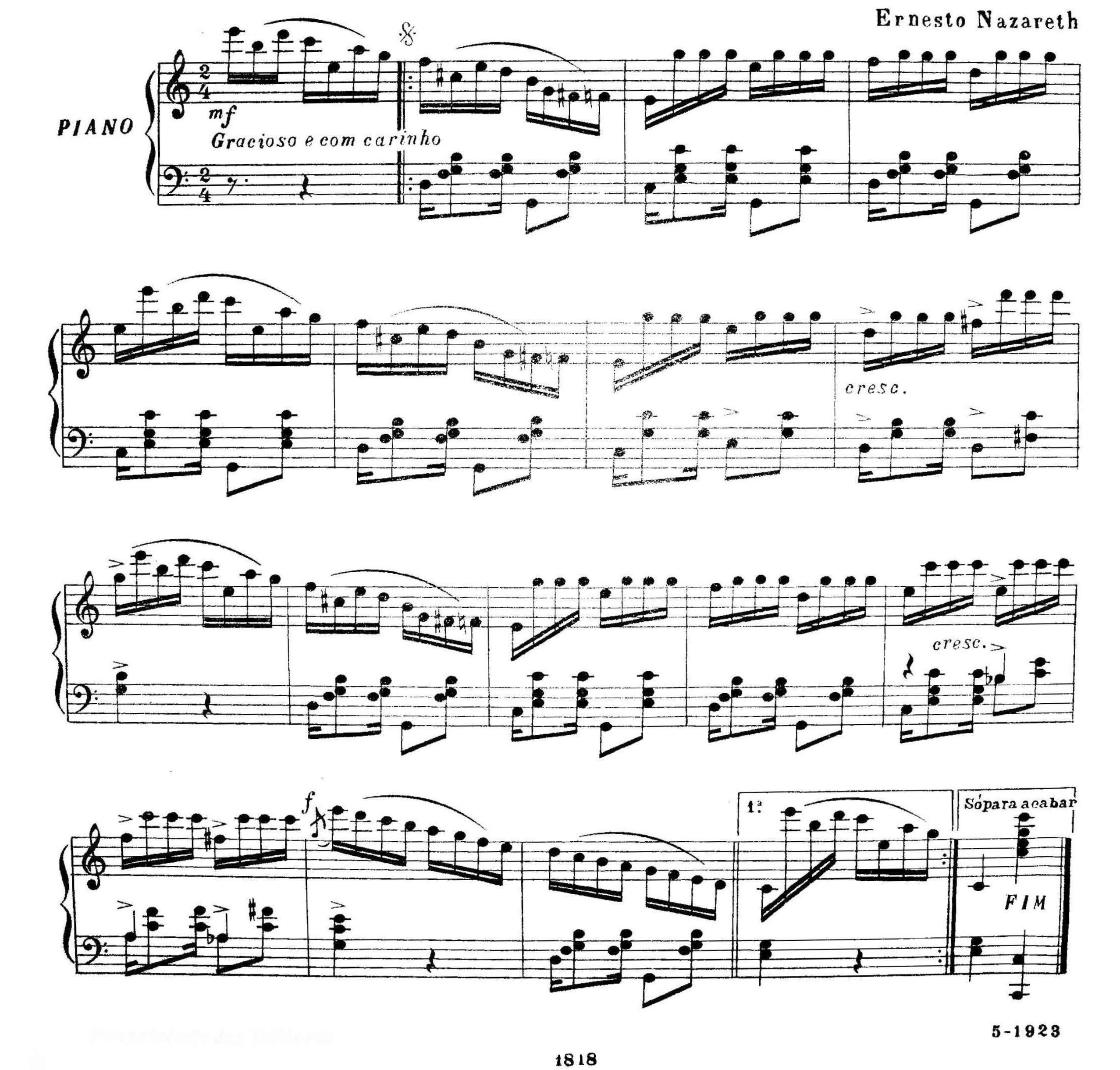

5-1923

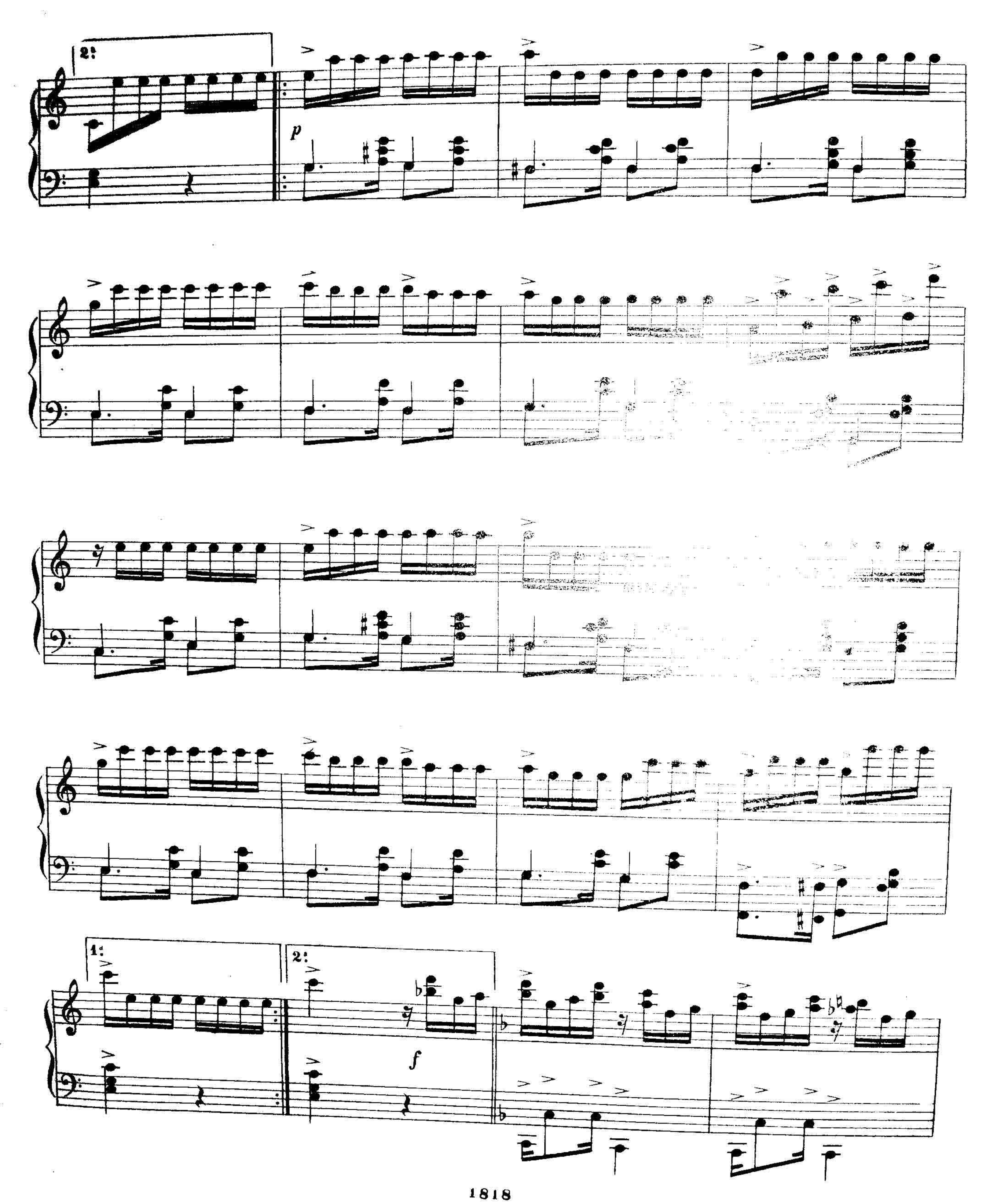
2:
p
1:
2:
f

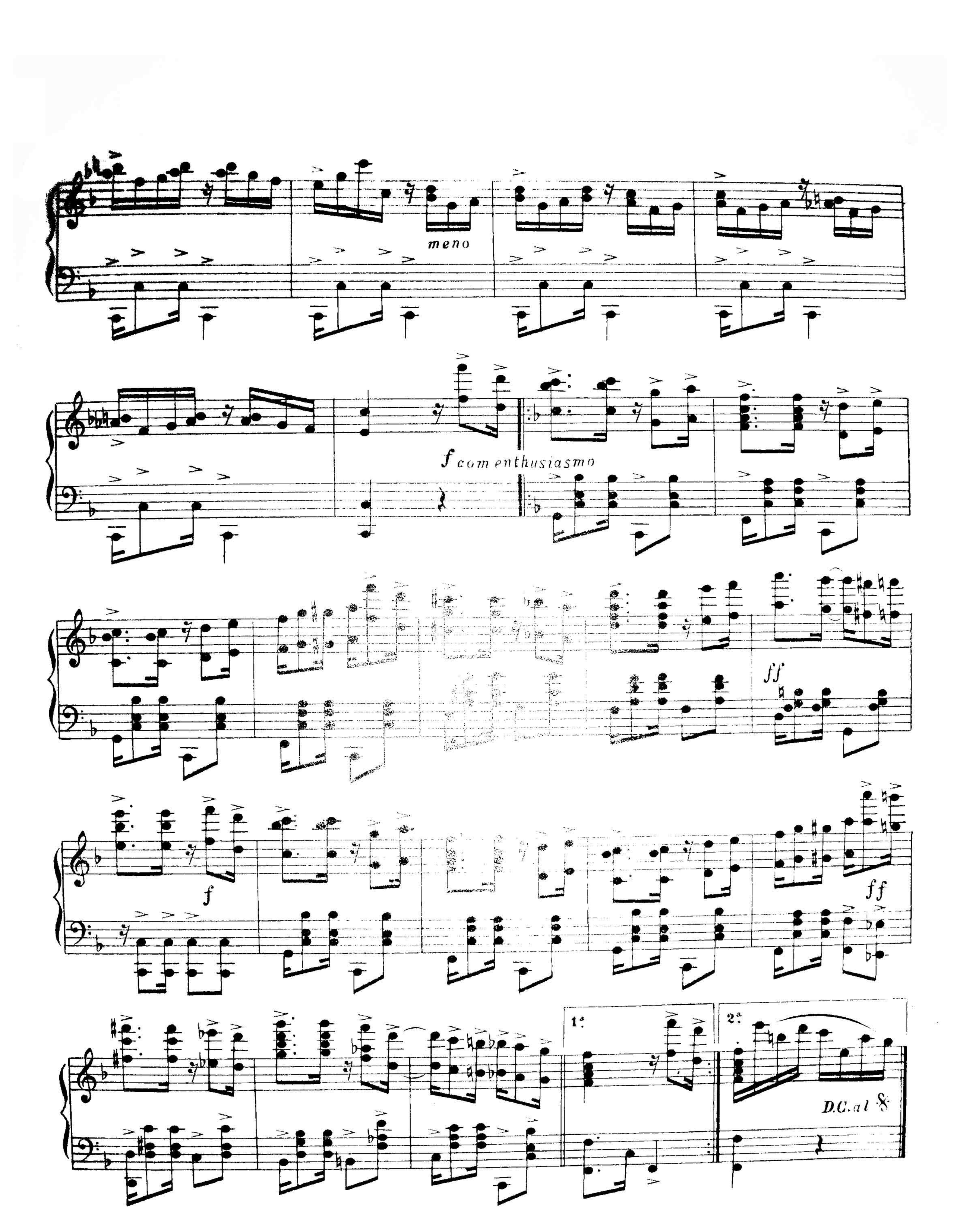
meno
f com enthusiasmo
ff
f
ff
1ª
2ª
D.C. al 𝄋