

Quintetto  
Allegro.

Violino II<sup>do</sup> 567881

Key markings and annotations include:

- cres* (crescendo) at the top right of the first staff.
- p* (piano) at the beginning of the first staff.
- f* (forte) markings throughout the score, including on the second, third, fourth, fifth, sixth, seventh, eighth, ninth, tenth, and eleventh staves.
- poco f* (poco forte) at the beginning of the tenth staff.
- cres* (crescendo) at the beginning of the eleventh staff.
- 1.* (first ending) above the eighth staff.
- p* (piano) markings on the tenth, eleventh, and twelfth staves.
- f* (forte) markings on the eleventh and twelfth staves.
- p* (piano) at the beginning of the thirteenth staff.

*decres* **3**

*mezzo* **fz** **f**

**sp** **p** *cres* **sp**

**sp** **sp** **sp** **p**

*Poco Adagio* *cres*

**p** **mf** **f** **p**

**mf** **f** **f** **f** **p**

*cres* **f** **p** **pp**

*cres* **1** **2**

**pp** **pp** **1** **2**

*cres* **1** **2**

**3** **p** *V.O.*

*Menuetto*  
*All<sup>o</sup>*

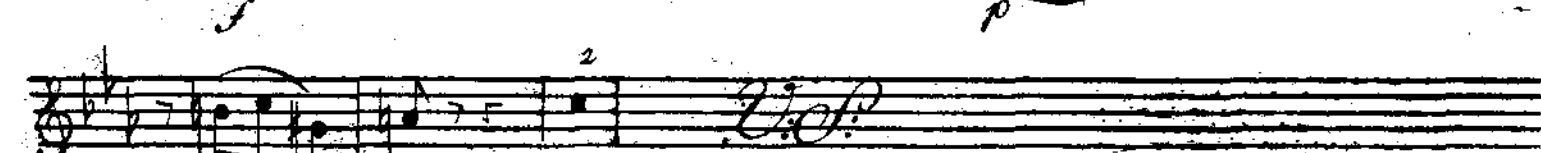
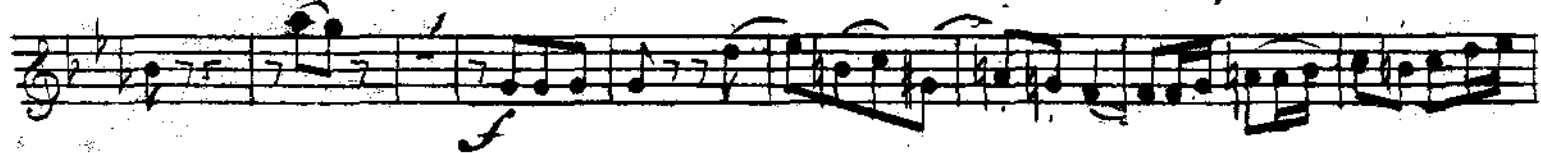
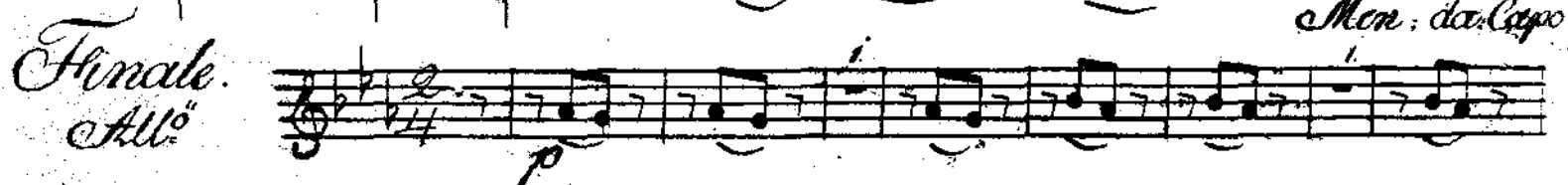
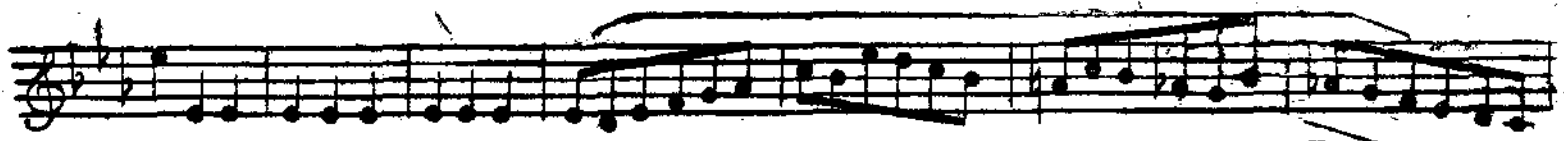

This is a handwritten musical score consisting of 15 staves. The notation includes various musical symbols such as notes, rests, beams, and slurs. Dynamics are indicated throughout, including *pp*, *p*, *f*, and *cresc*. The lyrics "ores - cen" are written across the lower portion of the score. The manuscript shows signs of being a working draft, with some ink bleed-through and corrections.

Empty musical staff.

Empty musical staff.

Empty musical staff.

Empty musical staff.