

Violoncell

Violoncell Konzert No.1 in H moll

C. Davidoff Op.5

Allegro moderato.

8

p

8

p *mf* *p*

14

mf *p* *f* *p* *cresc.*

20

ff

26

marcato

32

p *f* *f*

38

cresc. *f*

44

fz *fz* *p*

51

f *p*

57

f *p* *f*

Violoncell

2

65 **B**

65 *p* *cresc.*

75

75 *p*

84

84 *pp*

91

poco rall. *a tempo*

91 *cresc.* *f*

99

99 *p*

108

108 *p*

116

116 *p*

123

123

132 **C**

132 *f*

139

139 *p dim.* *pp*

149

149

158

158 *p*

166 D

mf

175

p dim. p pp

183 E

fz p f

191 F

p f p

197

4

p

207

cresc. p

213

5

p cresc. f ff

224

231

p

238

rall.

pp

Violoncell

4 245 Kantilene.

245 *p* *cresc.*

257 *p* *p*

269 *fp* **G** *fp* *mf*

280 *p* *f* *mf*

291 *p* *pp* *poco a poco cresc.*

300 *fp*

309 *pp*

318 *p* *pp* 5

331 Allegretto *fp* *poco a poco cresc.*

338 *ff* *p*

345

353 **H**

361 *f* *pp*

368

376

382

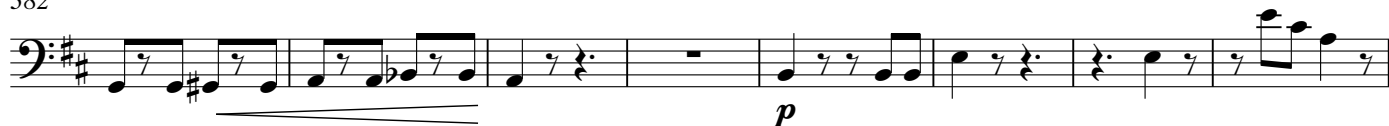

390

398

407

418

string. e accel.

429

I

439

447

455

Violoncell

6

463

471

479

487

494

506

514

522

530

543

550
