

THE FAIRY QUEEN.

VIOLA.

FIRST MUSIC.

PURCELL.

Nº 1.

PRELUDE.

VIOLA

2

No. 2.

HORNPIPE

VIVACE. *stacc.*

*p* *mp cresc.* *poco f* *f* *mf*

SECOND MUSIC

No. 3.

AIR.

con Spirito

*f* *mf* *cresc.* *f* *mp*

VIOLA

3

N° 4.

RONDEAU.

VIOLA

4.

ACT I.

Nº 5

OVERTURE

*Allo Maestoso*

*Vivo*

**C**

VIOLA

5

N° 6 DUET. Come let us leave the Town

TACET.

N° 7. SCENE OF THE DRUNKEN POET.

VIOLA

4 **A** 3 Voice

Viola stacc. p

**B**

**C** 10 18

**D** Voce. 6

Via. **E** stacc. p

**F** sfz

**F** sfz cresc.

**F** **F** **F** **F**

**G** 2 3 6/8

VIOLA

Basso.

Viola. stacc.

Basso.

VIVACE. (♩ = 80)

(♩ = ♩.)

VIOLA

8

FIRST ACT TUNE.

Nº 8.

JIG.

END OF ACT I.

FAIRY QUEEN.

VIOLA.

Act II. Prelude. (No. 9.)

Purcell.

(♩)

# VIOLA

10

No. 12. ECHO. *Trumpets and Oboes.*

No. 13.

Soprano Solo. *Vivace.*

Violins. *3*

(Violins) *Con sord.*

No. 14. *Con moto*

(Con sord.)

VIOLA. *pp* *sofr.*

VIOLA

Violin and Viola musical score for measures 1-15. The score consists of two staves. The upper staff is for the Violin and the lower for the Viola. Both are in G major (one sharp) and 4/4 time. The music features a melodic line with various dynamics including *cresc.*, *mf*, and *dim*. Chord boxes C, D, E, F, and G are present above the staves. Measure 4 has a double bar line with a '4' below it. Measure 15 ends with a double bar line and a common time signature 'C'.

No. 15. *Soprano Solo.* 16

No. 16. *Con grazia.* *Alto Voice.* 11 8 35

*Fl. I. II.*

12

VIOLA

Tranquillo. (♩ = 100)

Via. I.

No. 17.

*con sordina Viola.*

No. 18.

VIOLA

*Allergo*

No. 19. AIR.  $\frac{5}{4}$  C *f*

End of Act II.

Viola

Purcell 15

THE FAIRY QUEEN (ACT III)

PRELUDE. If Love's a sweet passion"

Solo

mp

mf

cresc

poco f

dim

p

A

S

No. 21

Overture. "Symphony while the Swans come forward"

DIO LA

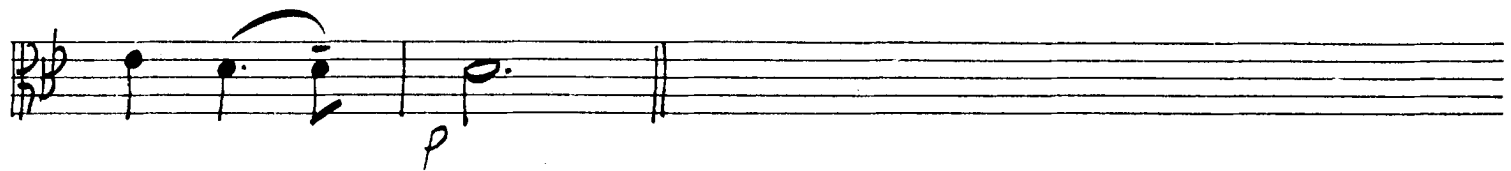

18  
No. 22 "Dance for the Fairies" VIOLA

Vivace (leggierissimo)

pp - mf

f

p

mf

poco f (sempre legg)

pp

No 23 "Dance for the Green Men"

Allegro un poco maestoso

f - p

No. 24 to 27 = Tacet

No. 28 "A Thousand, Thousand Ways"

Grazioso (♩ = 84)

blest, so blest as ours, so blest as ours, so blest as ours: Segue Coro

20

VIOLA

W

No. 29 Third Act Tune (Hornpipe)

VIOLA

*Allegro con brio*

THE FAIRY QUEEN. (Purcell.) VIOLA.

(No. 30.) ACT IV. (Symphony.)

Allegro Maestoso. (in 4)  $\frac{1}{4}$

*f*

*piu f*

Canzona.  $\frac{3}{4}$

*poco f*

*f*

*mf*

*f*

*poco f*

*f marc.*

Viola (Act. 4.)

~~S.~~

*Allegro*  $\text{F}\#\text{G}$   $\frac{4}{8}$

*f*

*mf*

*Cresc.*

*FINE.*

*Adagio.*  $\text{F}\#\text{G}$   $\text{C}$

*mf espr.*

*mf*

*pp*

*Sopra*

*dim.*

*p*

*mf*

*pp*

*D. S. al fine.*

(No. 31.) Solo & Chorus. "Now the Night."

Maestoso.  $\text{F}\sharp\text{G}\text{A}$   $\text{C}$   $\frac{1}{4}$  (Voce)  $\text{F}$   $\frac{6}{8}$   $\frac{2}{4}$   $\text{H}$

(Voce)  $\frac{8}{8}$   $\text{K}$  Stacc.  $\text{mp}$

$\text{mf}$   $\text{Poco f}$

$\text{L}$   $\text{mf}$   $\text{f}$

$\text{M}$

$\text{f}$

$\frac{3}{4}$

Allegro Vivace. DUET. "Les dieux Fiers."

(No. 32.)  $\text{F}\sharp\text{G}\text{A}$   $\frac{3}{4}$   $\text{P}$   $\frac{13}{4}$

$\frac{11}{4}$   $\text{N}$   $\frac{17}{4}$

(No. 33.) Entry of Phoebus.

*Con brio.*  $\text{E}^{\flat}\text{F}\text{G}\text{A}^{\flat}\text{B}^{\flat}$   $\frac{3}{4}$   $f$   $v$

(No. 34.) Song: "When a cruel long Winter."

(TACET.) *Andante con moto.*  $\text{E}^{\flat}\text{F}\text{G}\text{A}^{\flat}\text{B}^{\flat}$  12 | 9 *Piu Allegro.*  $\frac{3}{4}$  1

8 18 (Cello) *Segue*

(No. 35.) *Maestoso.*  $\text{E}^{\flat}\text{F}\text{G}\text{A}^{\flat}\text{B}^{\flat}$   $\frac{3}{4}$   $f$   $v$

*Piu Allegro.*  $\frac{3}{4}$  2

*meno f*

1 1

Viola - (act. 4.)

- Staff 2:** *f* (forte)
- Staff 3:** *Rall.* (Ritardando)
- Staff 4:** *Maestoso* (in 4) and *piu f* (pianissimo forte)
- Staff 5:** *mf* (mezzo-forte)
- Staff 8:** *f* (forte)

(No. 36.) Song: "I'm ever-grateful Spring."

TACET.

(No. 37.) Song (Alto) and (No. 38.) Song (Tenor) - TACET.

(No. 39.) Song: (Bass) "Next, Winter comes slowly."

*Largo.*  $\frac{3}{2}$  (Violins) *mp* *Vla. V*

*poco f*

*dim* *p*

*mf* *mp*

*mf* *cresc.*

*poco f*

*Chorus.*  
*Maestoso.*

*Allegro.*  $\frac{3}{4}$

(No. 40) Fourth Act Tune. (Air.)

FAIRY QUEEN. VIOLA.

ACT. V. Purcell.

No. 41. *Moderato.* *simile*  
Prelude.

No. 42. *Soprano Solo.*

No. 43. *Sop. Solo. and Vio. Solo.*

*Allegro con brio.*

No. 44. *Entry Dance.*

*f*

*f*

*p*

*p*

*f*

*cresc.* *piu f*

*piu f*

*piu f*

*piu f*

*piu f*

*Allegro Maestoso.*

No. 45. *Symphony.*

*f*

*f*

*mf*

**A**

Violin and Viola musical score for measures 1-10. The score consists of six staves. The first two staves are for the Violin, and the next four are for the Viola. The music is in 2/4 time with a key signature of one sharp (F#). It begins with a forte (f) dynamic. Measure 10 contains a double bar line and the instruction "Segue Subito."

No. 46. Song. *Con brio.* (Voice) 2 48

Tpt. 5 Violins. 3/4 10

Voice and Trumpet. (Tpt.) 29 5 1

Segue Subito.

VIOLA

34

No. 47. *Soprano Solo*  
*and Chorus.* *Symphony. Vivace. (d. = so)*  
f stacc.

(Voice)

Viola.  
Chorus f

No. 48. *Song.* 3

I. II. 10

I. II.

*Allegro Vivo.*

No. 49. Monkey's Dance.  $\frac{5}{8}$   $\sharp 6$  7

*f(2°p)*

*mf*

*cresc.*

*f*

*pp stacc.*

*cresc.*

*mf*

*pp*

VIOLA

36

No. 50. *Soprano Solo.*  $\text{F}\sharp$   $\frac{3}{4}$   $f$   $\text{N}$   $\text{N}$

0 (Voice) 15

I. II. 40

No. 51. *Soprano Solo and Chorus.*  $\text{F}\sharp$   $\text{C}$   $\text{Trpt.}$   $\text{Voice}$   $\text{VIOLA.}$

3

(Voice) 10

I. II. VIOLA. 8

No. 52. *Soprano Soli and Chorus.*  $\text{F}\flat$   $\text{C}$   $\text{Andante.}$   $\text{Voices}$

2 8

(Voices)

**A** Vio. II VIOLA.  
Chorus. *mf*

*cresc.*

**B** *f*

Voices (SOLI) **C** VIOLA. *mf* (Chorus).

*cresc.*

*f*

*Presto.*  
No. 53. Prelude.  $\frac{3}{4}$  16  $\text{||} \text{C}$

*Maestoso.*  
Solo Ensemble and Chorus. (Bass Voice.)

24  $\frac{2}{8}$  10 57

VIOLA

38

I. II. Vio. I. II.

(VOICES SOLO)

VIOLA. M

(Chorus.) f

I. II. N

*Maestoso.*

No. 54. Chaconne.  $\frac{5}{2}$   $\frac{3}{4}$

P *piu legg.*

*mmof*

Q

p

R

f

S

T

mf pu sopr.

U

V

1

V.S.

V

UIOLA

40

pp

W

X

poco

a

poco

cresc

za

do

mf

cresc

za

do

Z

f

ZZ

ff

End of Act V.