Щ9 54.2 Б200
2004 г.
Редкая книга
В. Томилин
10595
ЛЕНИНГРАДСКАЯ МУЗЫКАЛЬНАЯ БИБЛИОТЕКА

2ème

Scherzo

(B moll)

pour le piano

dediée

à Madame

Alexandrine Kologriwoff

par

Mili Balakirew.

2 M

Jul. Heinr. Zimmermann
Leipzig. St. Petersburg. Moskau. London.

Lit. v. F. M. Geidel, Leipzig.

2ème SCHERZO.

Allegro moderato.

Quasi Corno.

par M. Balakirew.

Piano.

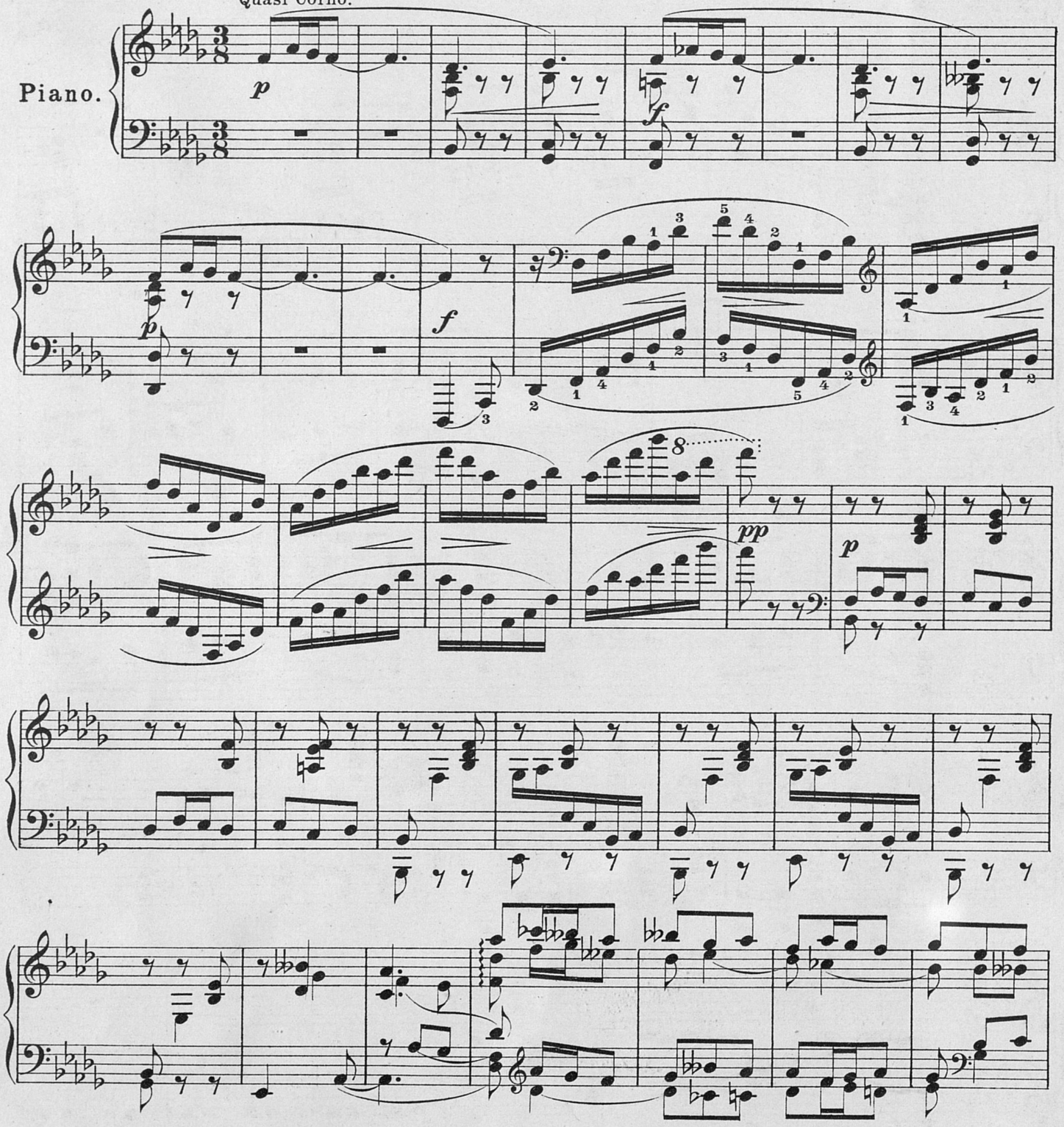

Stich und Druck von F.M.Geidel, Leipzig.

Z. 3275

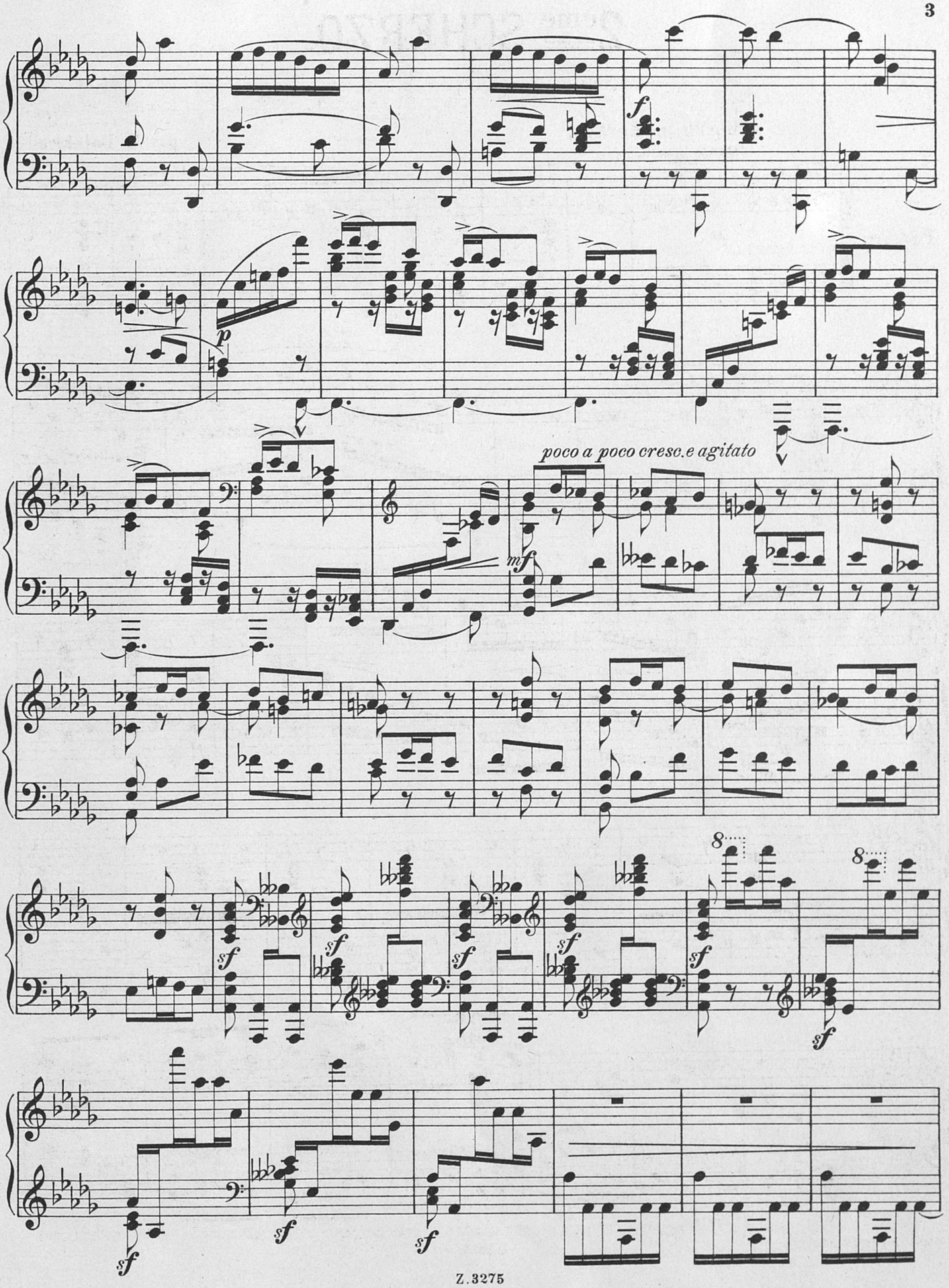
f
p
poco a poco cresc.e agitato
mf
sf
8
8

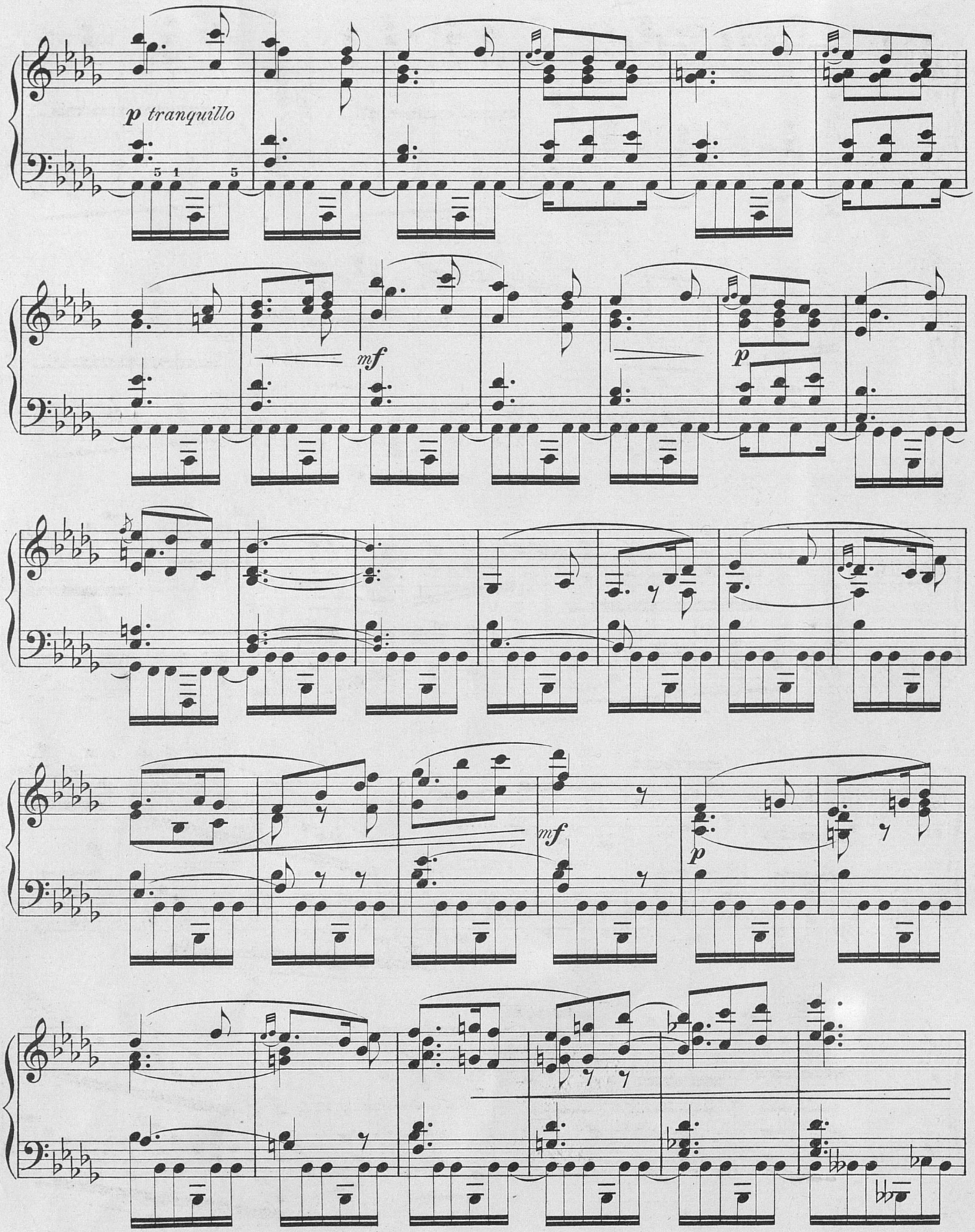
p tranquillo
mf
p
mf
p

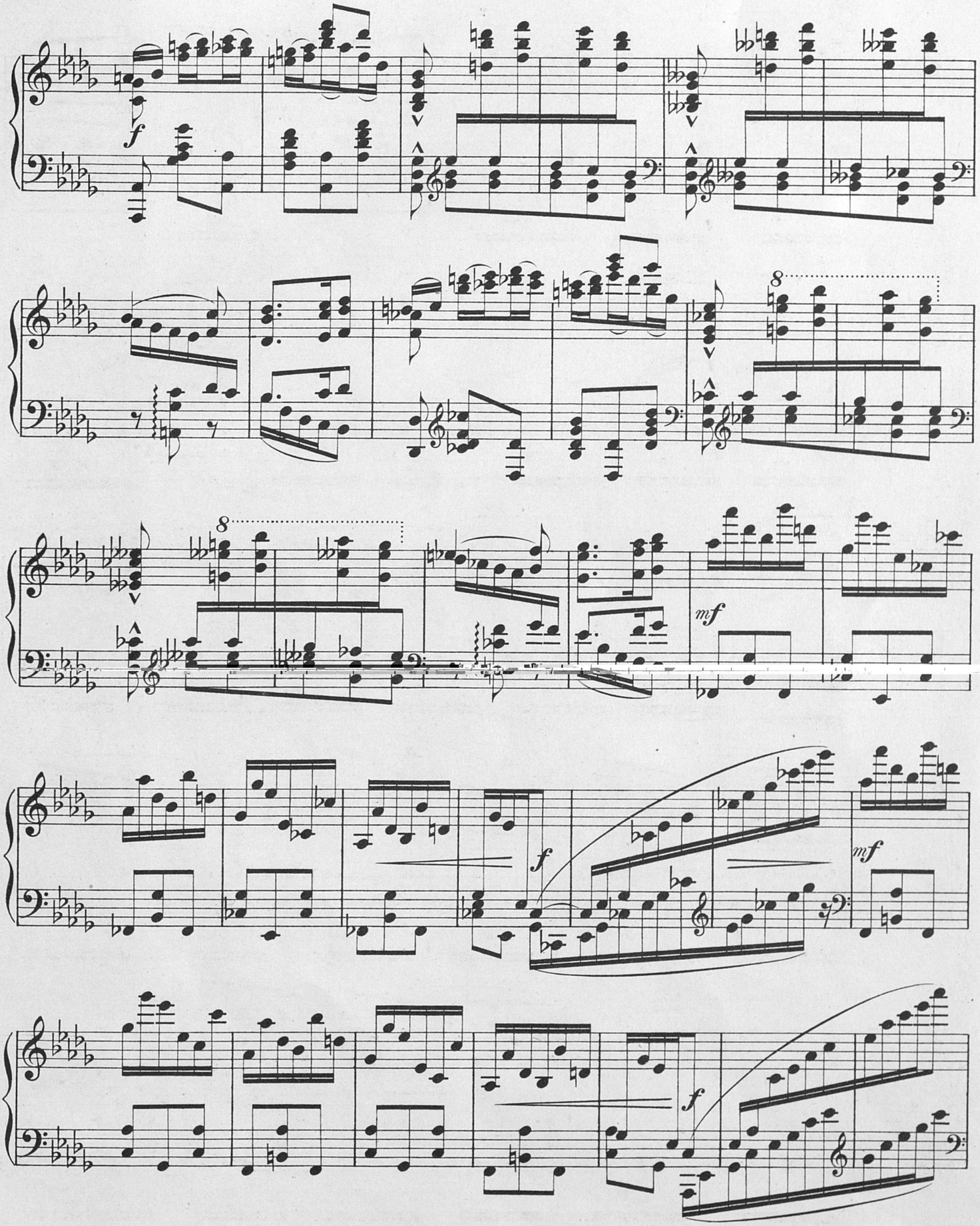
f
8
8
mf
f
mf
f

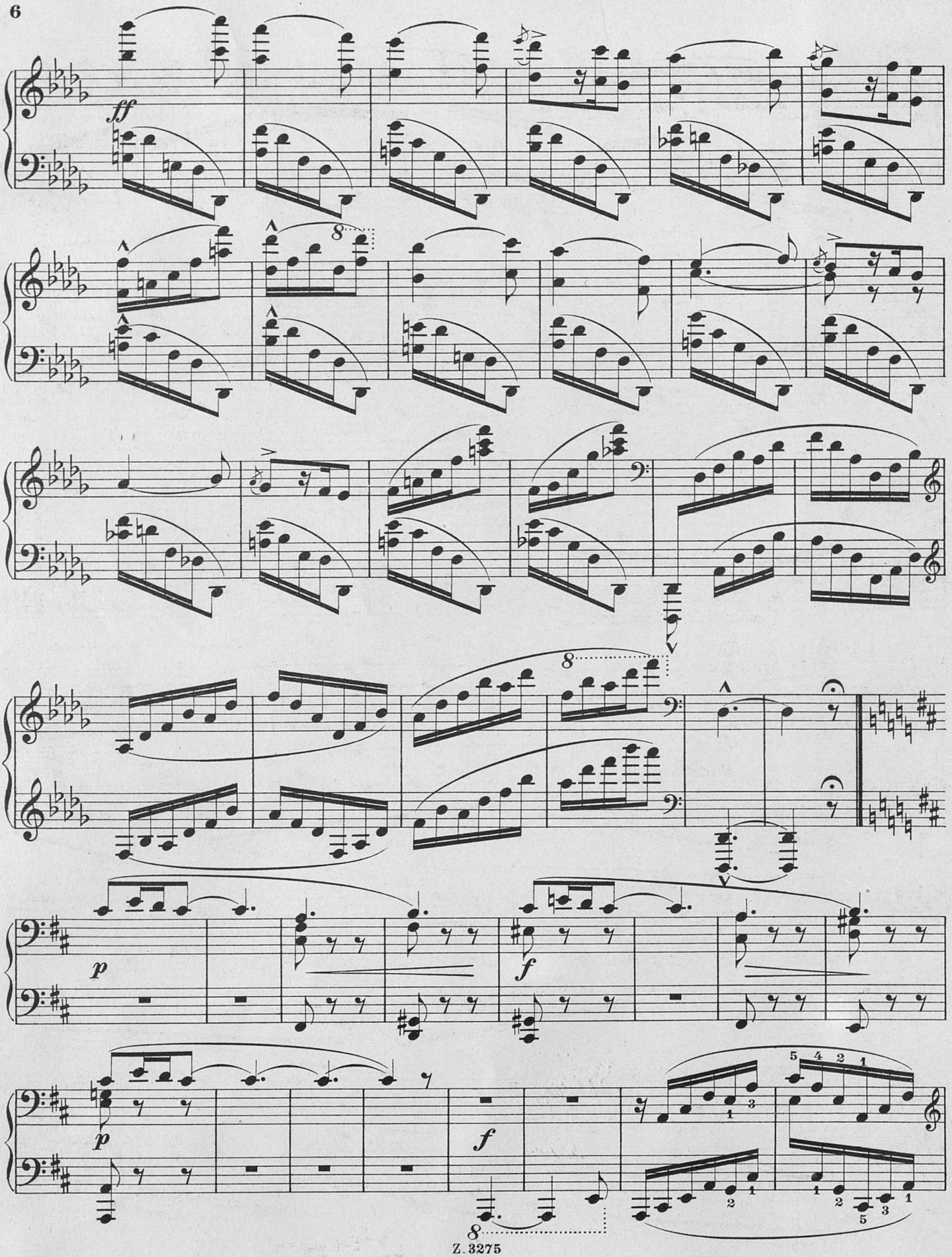
ff
8
8
p
f
p
f
8

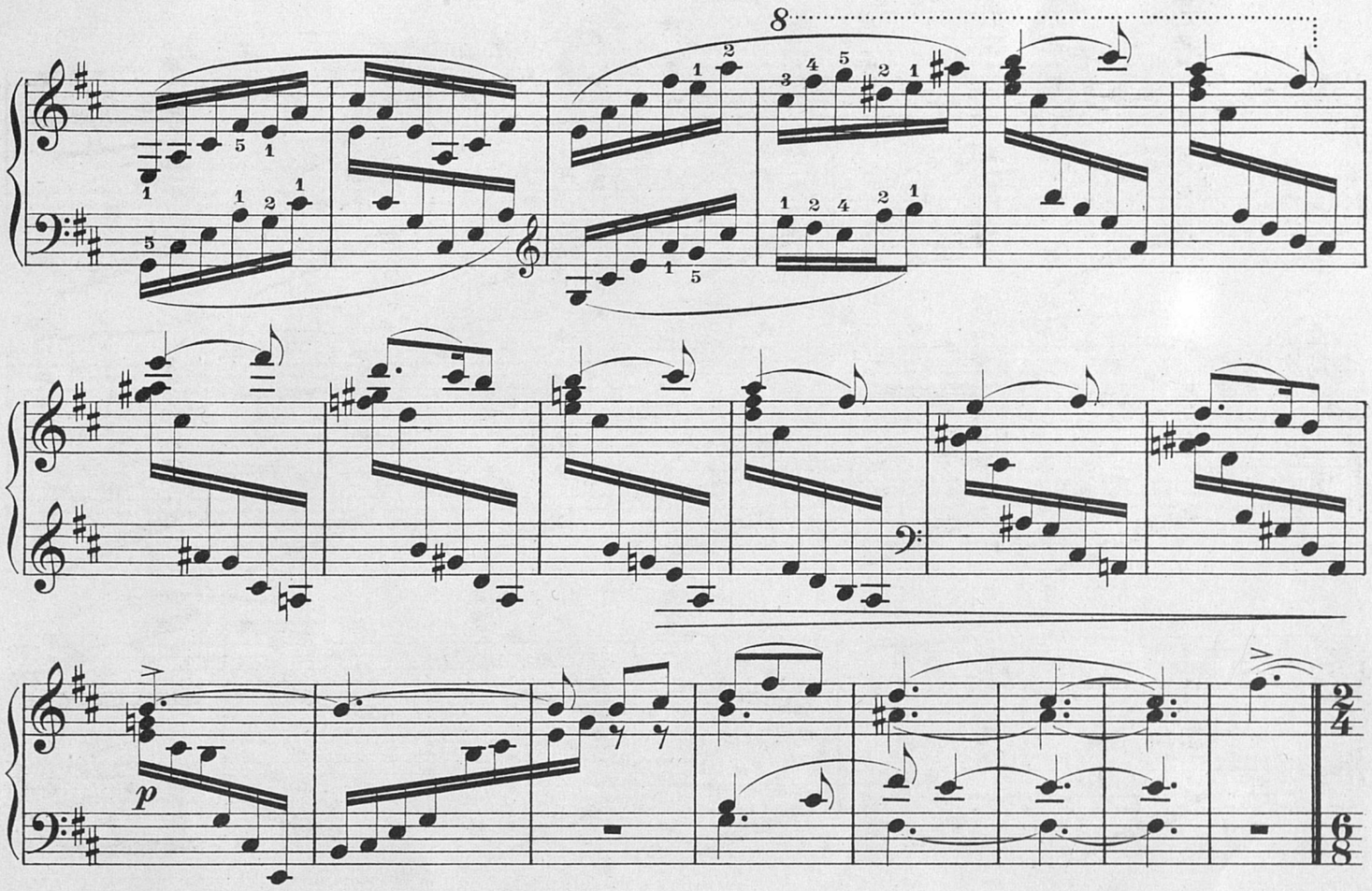

L'istesso tempo.

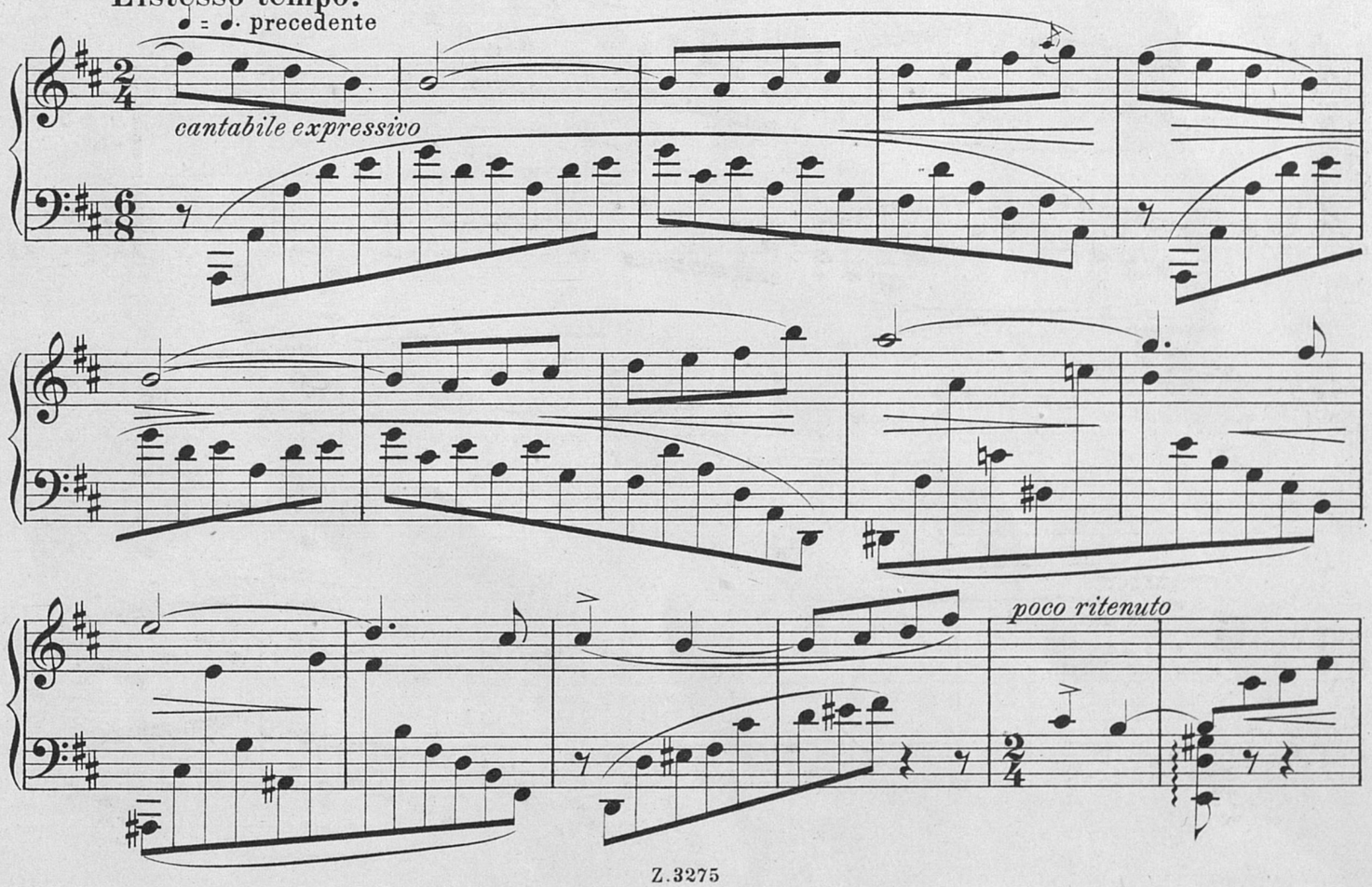

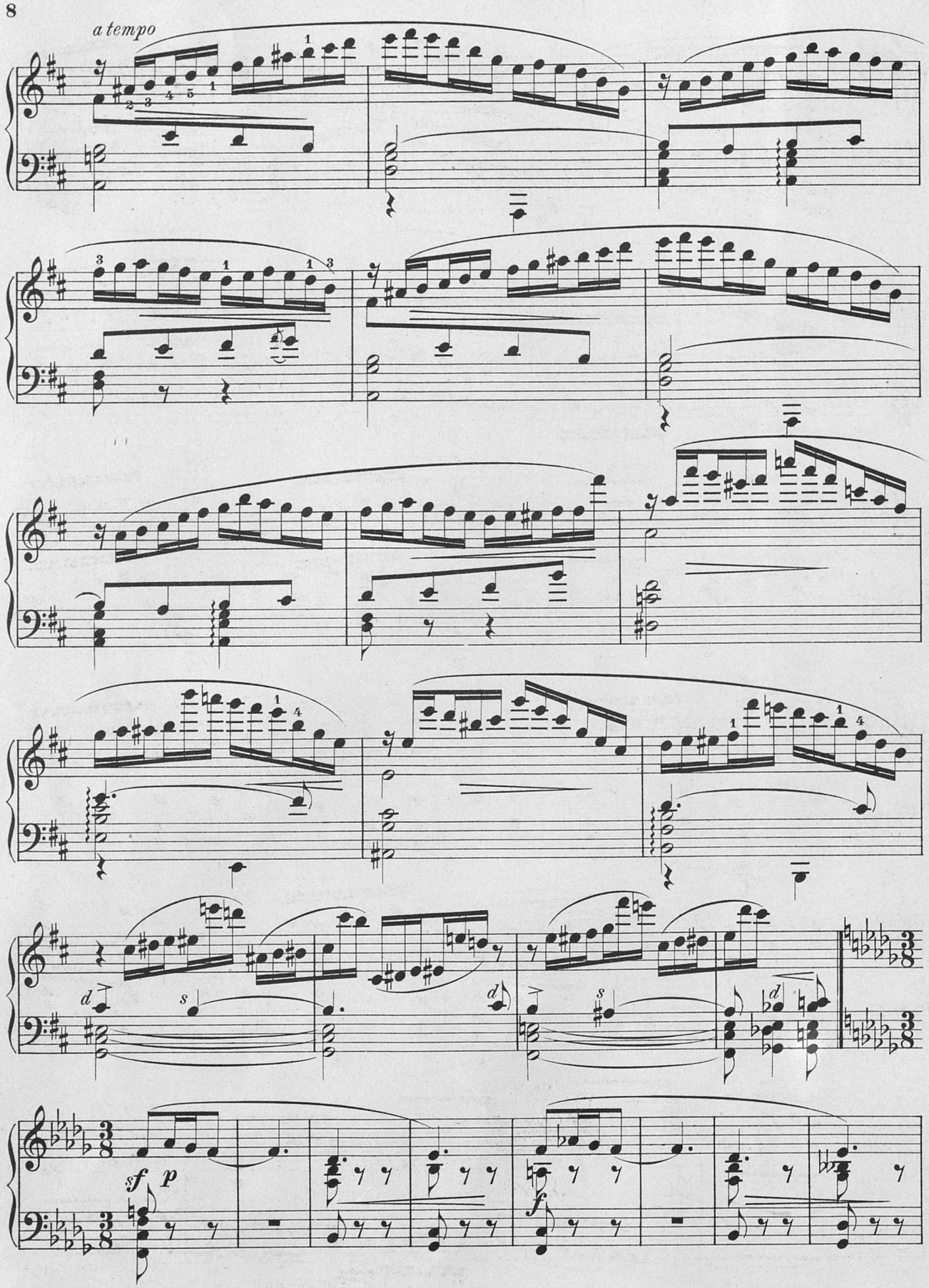
a tempo
sf
p
f

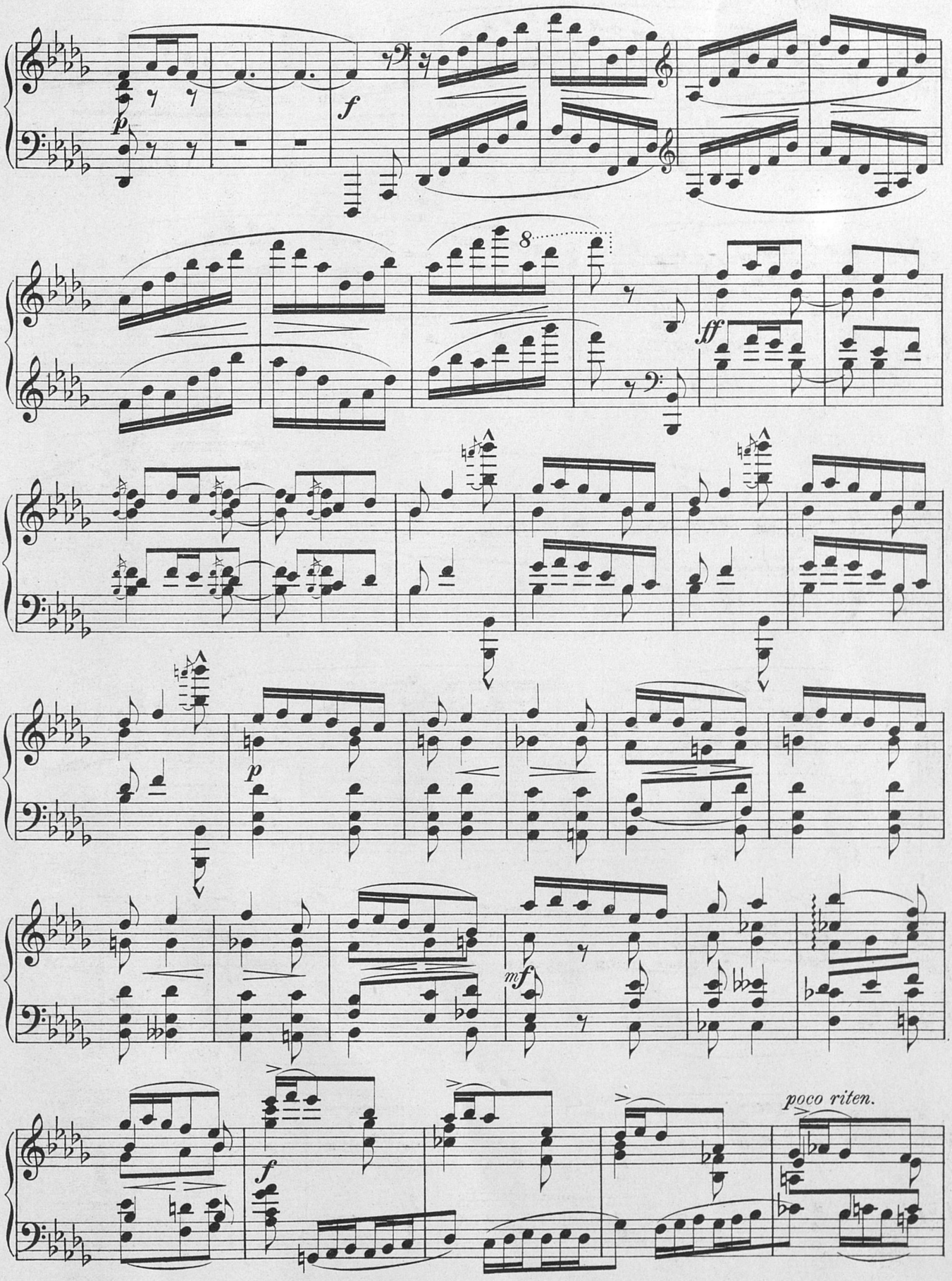
p
f
8
ff
p
mf
f
poco riten.

Poco meno mosso, rubato.

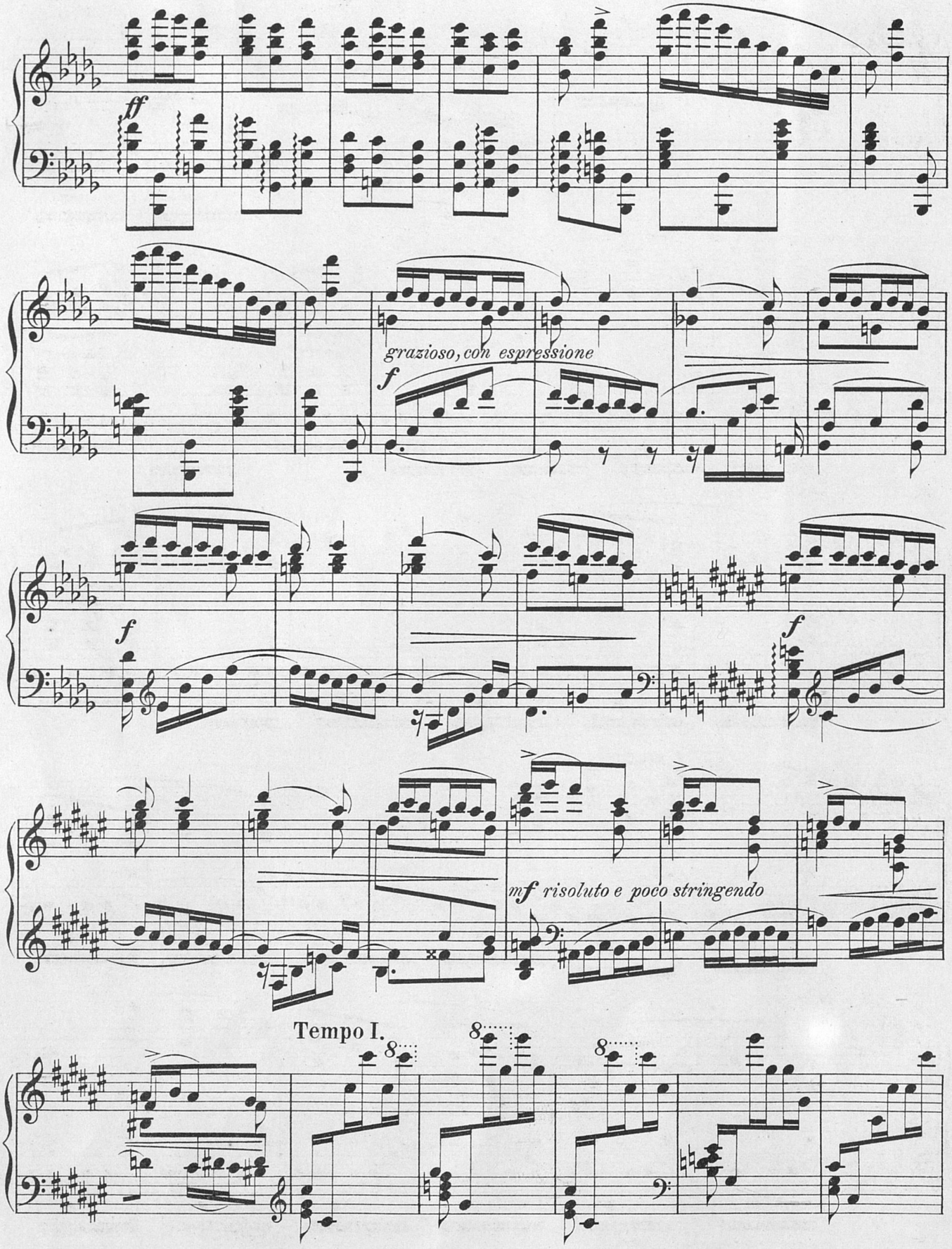

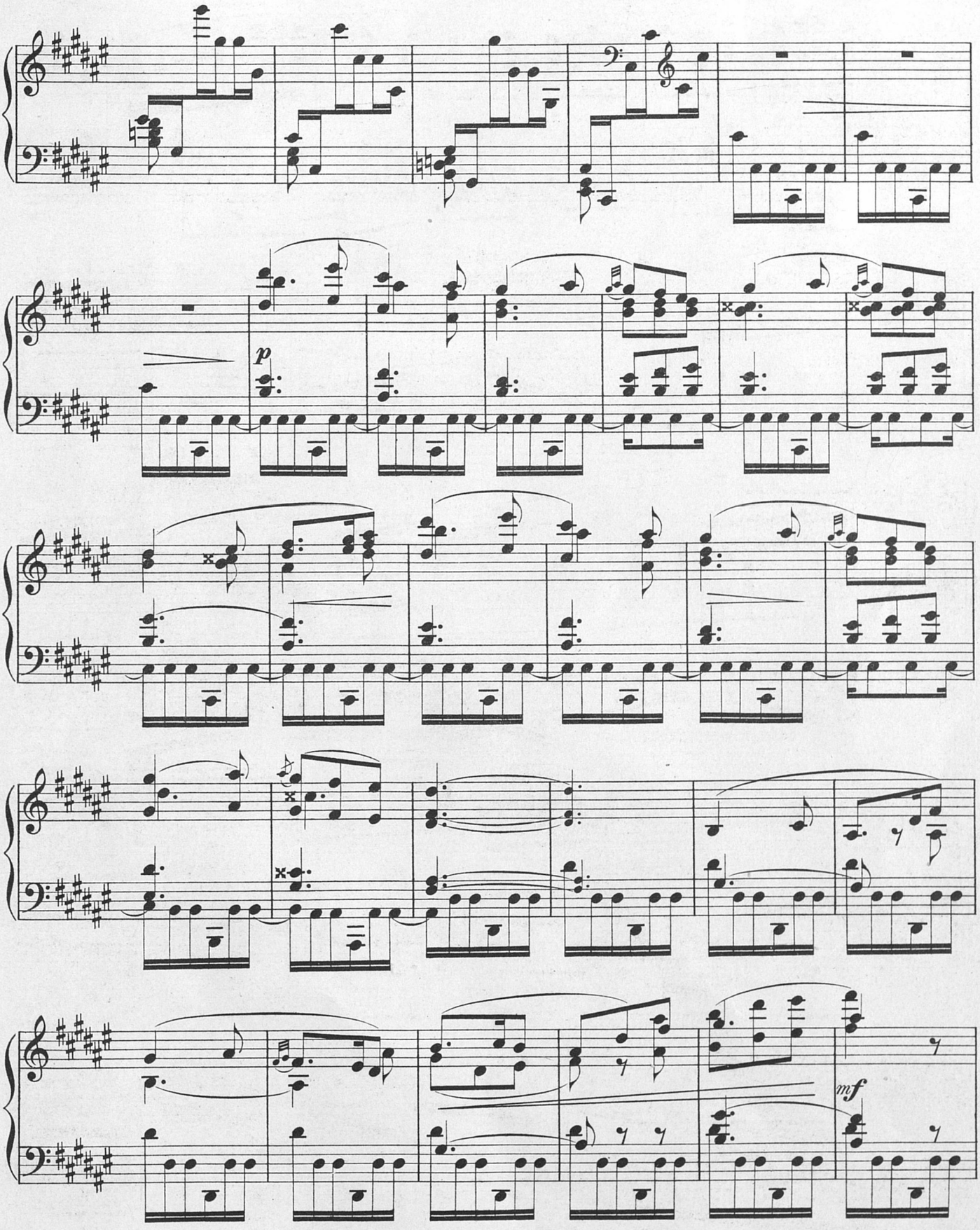
p
mf

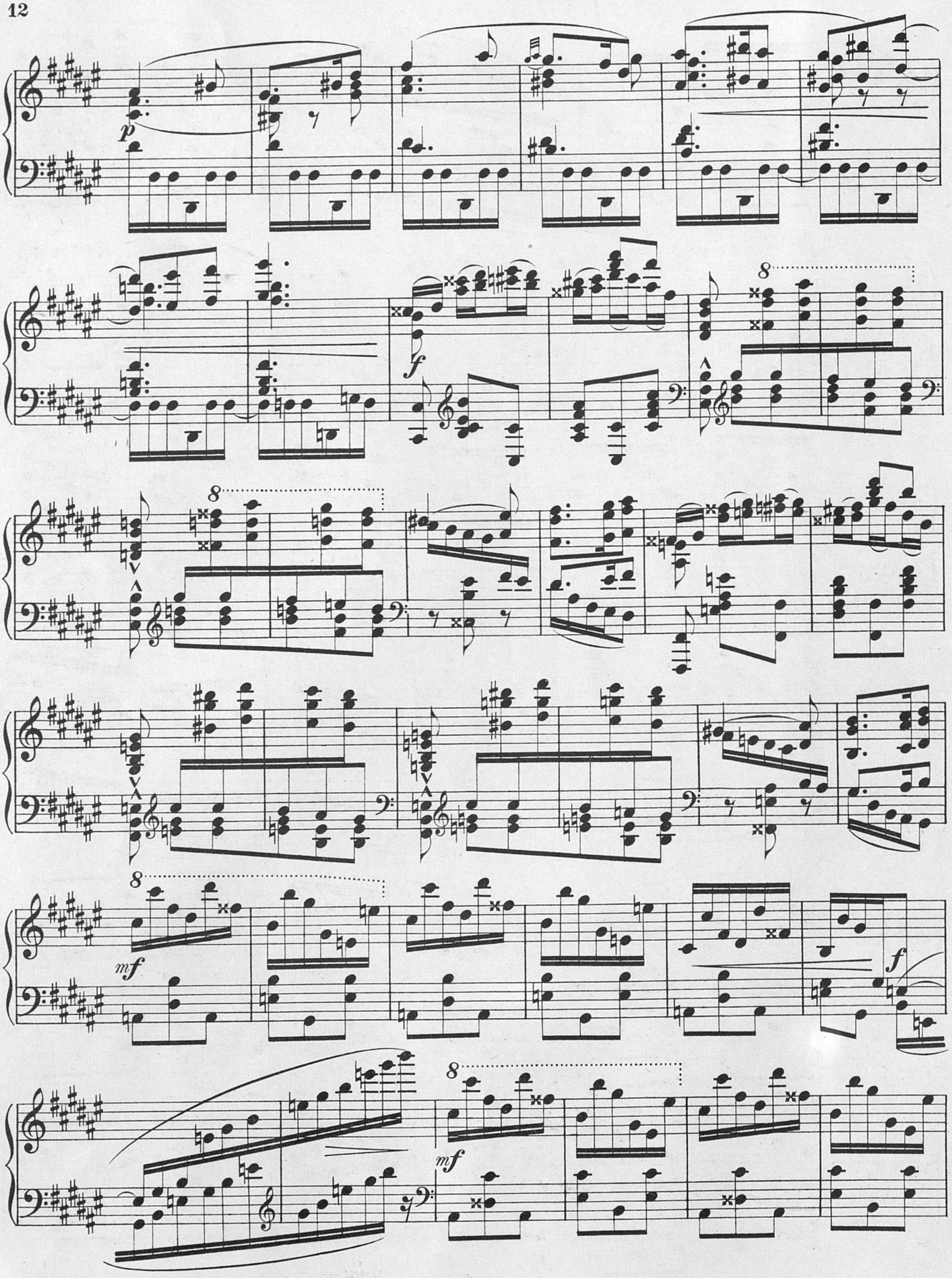
p
f
8
8
8
mf
f
8
mf

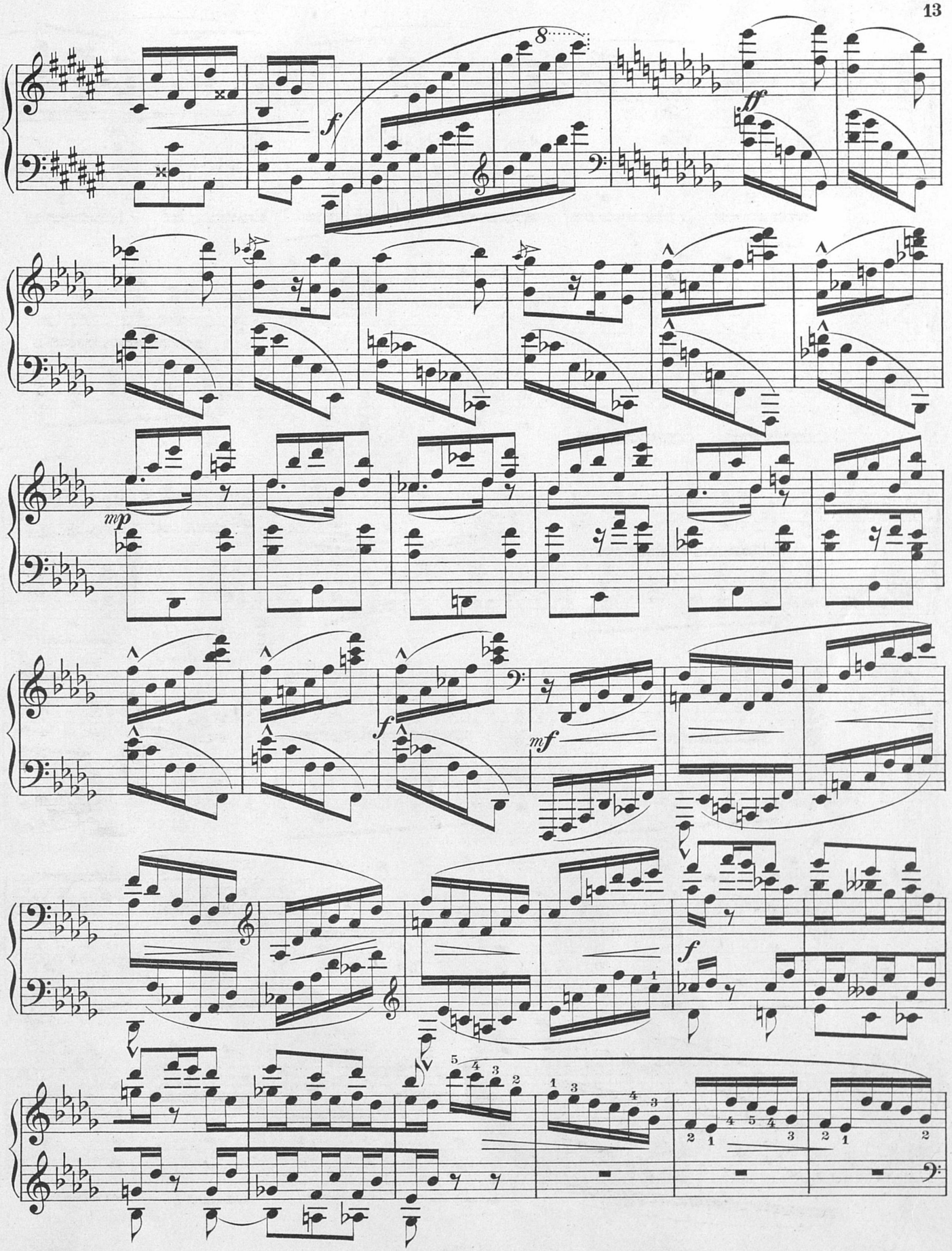
8
f
ff
mp
f
mf
f

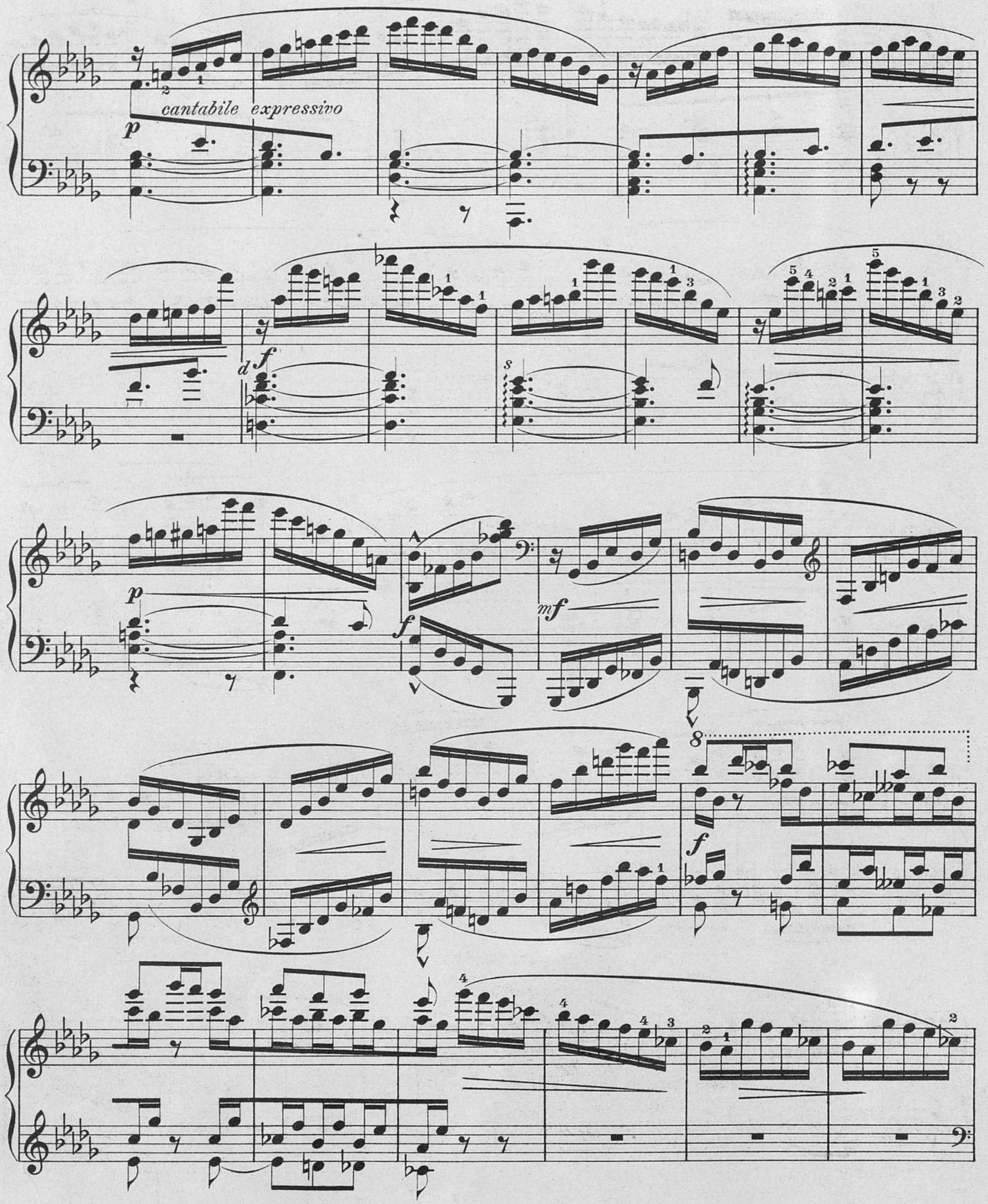
cantabile expressivo
p
d f
s
p
f
mf
8
f

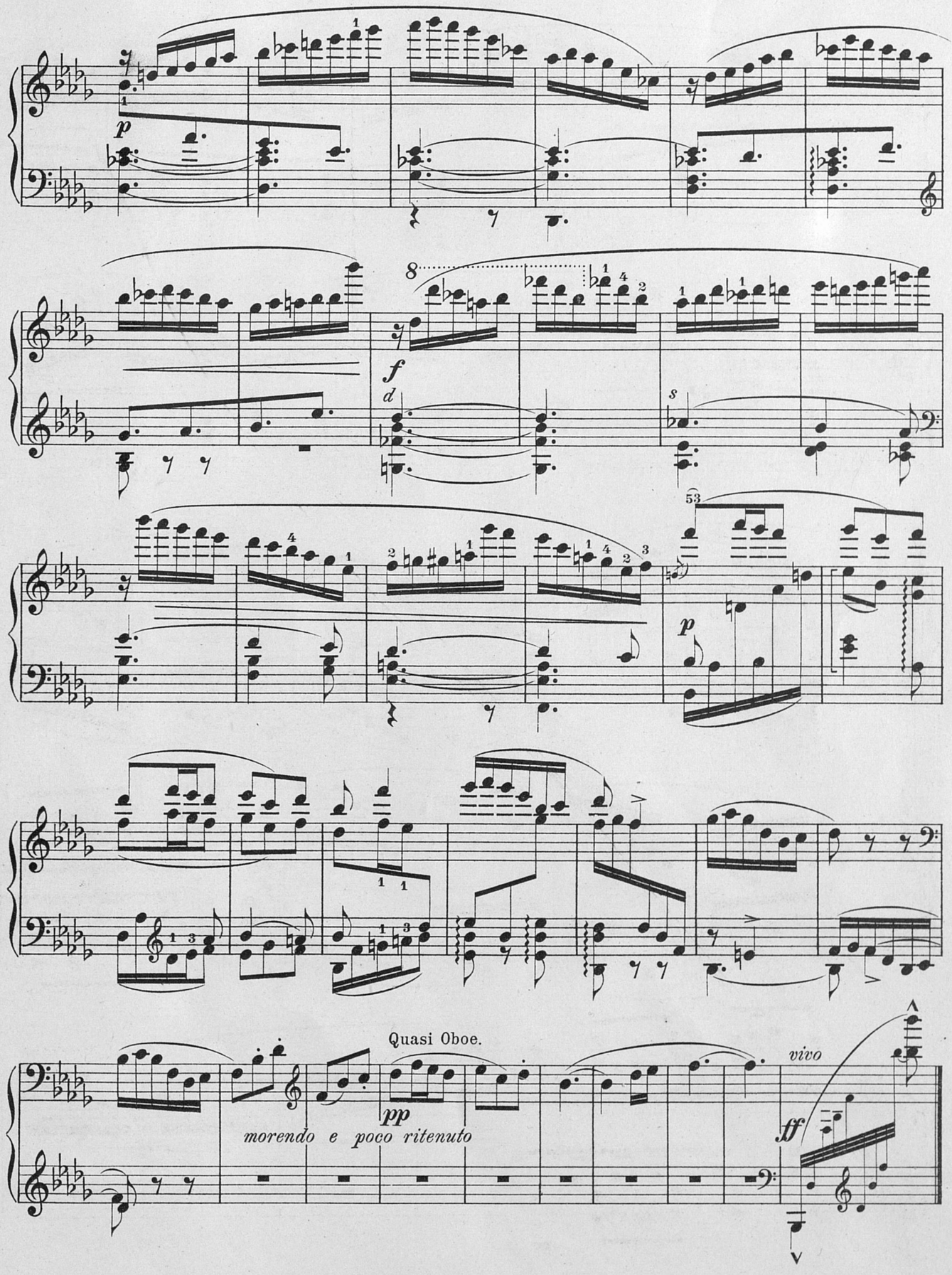

ЛЕНИНГРАДСКАЯ МУЗЫКАЛЬНАЯ БИБЛИОТЕКА
105995