

Concerto in D minor

Francesco Mancini

Amoroso

1 ♩ = 50

Recorder

Violin 1

Violin 2

Basso Continuo

6

6

6

6#

6#

6

4

6

#

13

18

6  
5

22

6

26

29 *Allegro* ♩ = 90

# 6

36

40

6 6 6

46

6 6 6

51

57

62

9 6 4 7 6 6 7 6

67

6 # 6 4 3#

5h  
#

72 .

77

81

85

6 7

90

94

98

104

6

108

112

117

Largo

123 ♩ = 50

129

134

139

#

Allegro

140  $\text{♩} = 90$

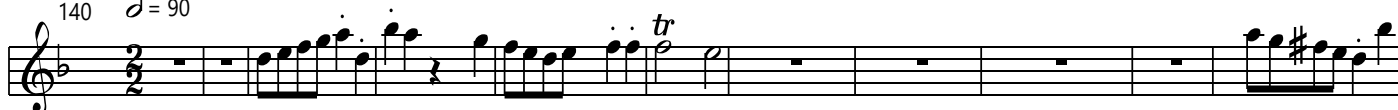

6#

7

h

151

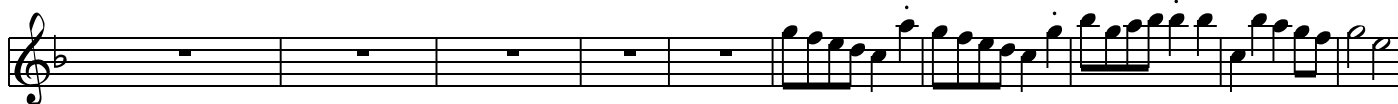
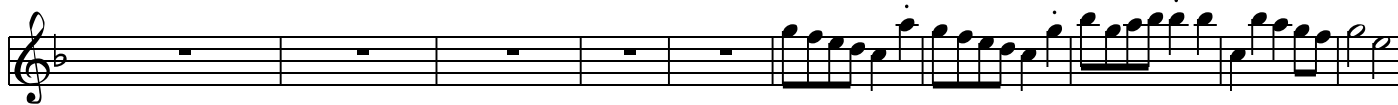

6#

6

6

#

6

6

6

161

tr

tr

tr

#

6

172

#

5h  
#

178

#

186

7  
#

195

7

205.

7b

bc line 6

240

247

6 #

6