

Carantella

Flauto

Allegretto

Fine

148044

B.H. 46/II

Oboe 1^{mo}

ca

Carantella

Allegretto

6/8 16 6/8 28 6/8 16 6/8 5

p *cres.* *cres.* *Finis*

Oboe 2^{do}

d 1

Carantella

Allarghetto 6/8 6/8 16/8 2/4 28/8 6/8 5/8 5/8

cres.

cres.

Fine

Solegia = Facet:

Carantella

Ab Clarinet ^{1^{mo}} *in* *Sol* ^{2^{do}}

Allarghetto

crs

16 17 18 19 20 21 22 23 24 25 26 27 28 29 30 31 32 33 34 35 36 37 38 39 40 41 42 43 44 45 46 47 48 49 50 51 52 53 54 55 56 57 58 59 60 61 62 63 64 65 66 67 68 69 70 71 72 73 74 75 76 77 78 79 80 81 82 83 84 85 86 87 88 89 90 91 92 93 94 95 96 97 98 99 100

Finis

Pollegia = Facet.

Carantella Ab Clarinet 2^{da} in ~~B~~ ^{ab} ~~1~~

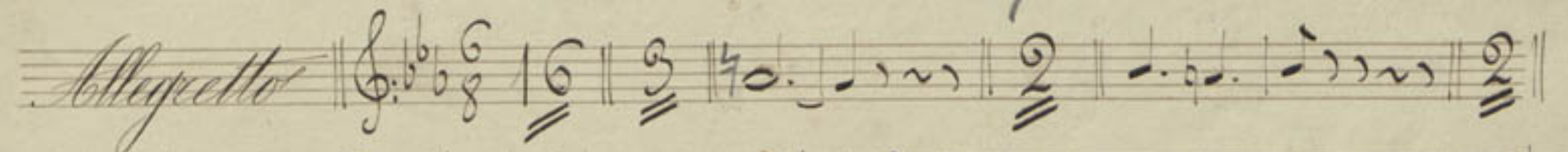
Allarghetto || 

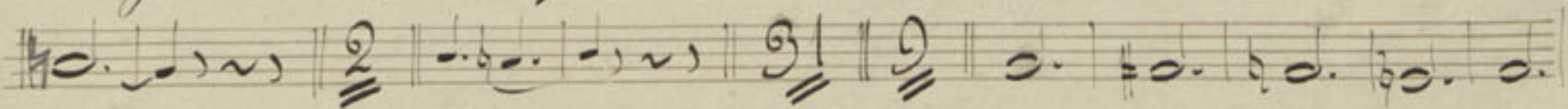

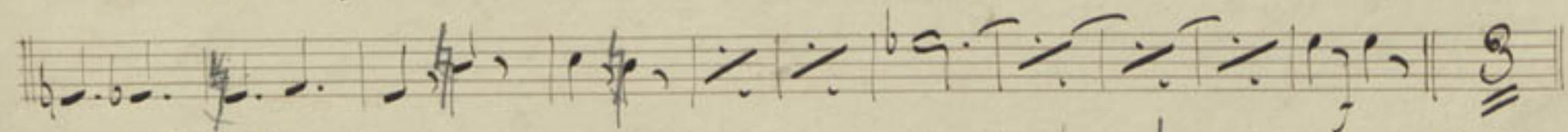

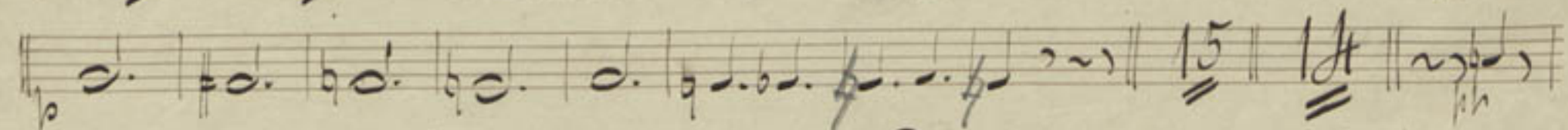

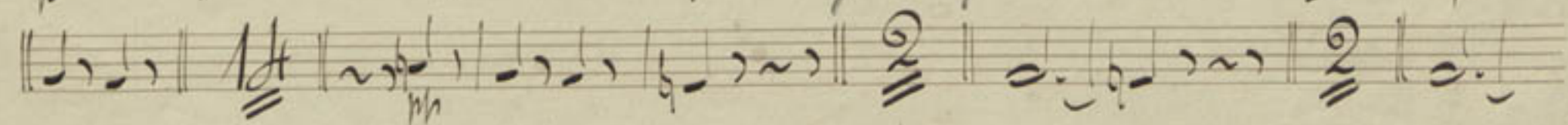

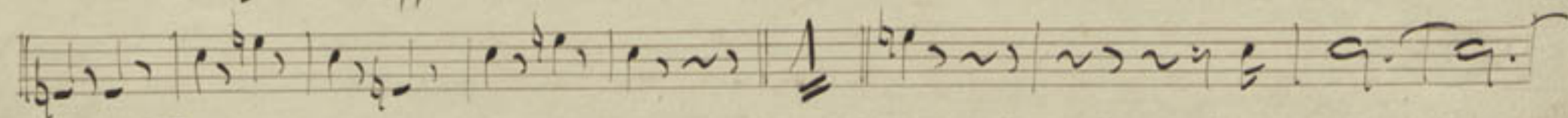

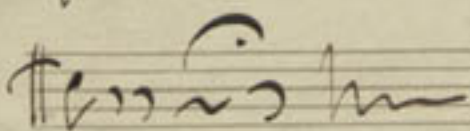

Fine

Carantella

Flauto 1^{mo}

81

Allarghetto

16 18 28 18 10 8 15

crs.

Fine

Canzantella

Fagotto 2^{da} n. 1

Allegretto

16 31 8 8 3 28 18 19 8 8 15

Fine

360/101
M.M.

3

Elegia. Bottessini 3 Bassi

1821

Andte

B.S.

Carantella

Cornet ^{III} in F *1*

Alligretto

Fine

148051,
Bolt. 46/IX

Segue

Tarantella

Corsolo - 1880 -

Corino

P.S.

Cosimo. 15/1 79 - Galletti, Guglielmo
Mazzetta Giovanni

Viva
Dio del
Contrabasso Giovanni
Pottelini
Santo 15/1 79

Regisiani e Battistini
Giacca

Sarantella N^o 14

Basso No 3
No 3
1.

Adagio

fa

p

Cadenza

Allegretto

pizz

- calbe parte* (written above the second staff)
- a tempo* (written below the third staff)
- pizz* (written below the third staff)
- mf arco* (written below the fifth staff)
- solo* (written below the sixth staff)
- cres* (written below the eighth staff)
- arco* (written below the eighth staff)

Handwritten signature or name

148085

Handwritten text at the bottom left, possibly a library or collection number.

Bottessini.

Elegia.

Basso.

ss 1

And.te $\frac{12}{8}$ *dim.*

pizz.

accell. poco à poco

pizz.

Tarantella.

V. G.

Seven empty musical staves, each consisting of five horizontal lines, arranged vertically below the first three staves.

Bottasini.

Basso.

91 7

Elegia.

Andte. *dim:*

pizz

sf

accell. poco a poco.

pizz

ff

Varantella.

- arco* (arco) written above the second staff.
- pizz* (pizzicato) written above the third staff.
- arco colla parte* (arco colla parte) written above the fourth staff.
- pizz* (pizzicato) written above the fifth staff.
- Trill-like markings (X) above the sixth staff.
- Trill-like markings (Z) above the seventh staff.
- Trill-like markings (3) above the eighth staff.
- arco* (arco) written above the tenth staff.

The manuscript shows a variety of musical symbols, including stems, beams, and rests, all written in dark ink on aged paper.

Seven empty musical staves, each consisting of five horizontal lines, arranged vertically below the first three staves.

Botticini

Glegia.

Basso. 4^{ma}

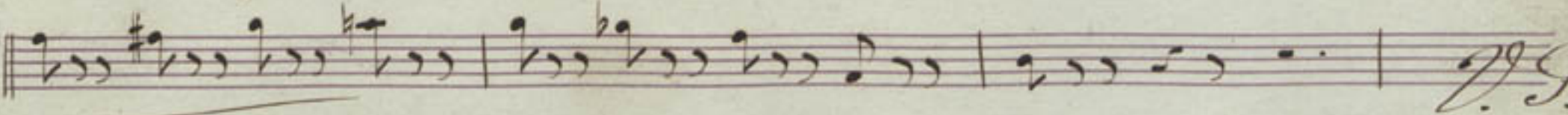
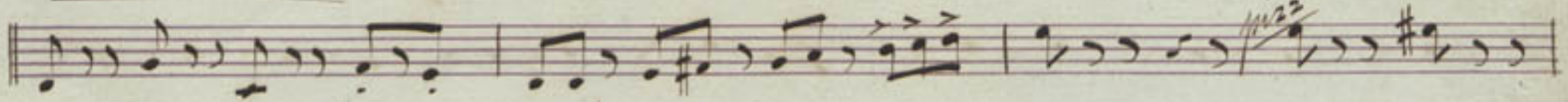
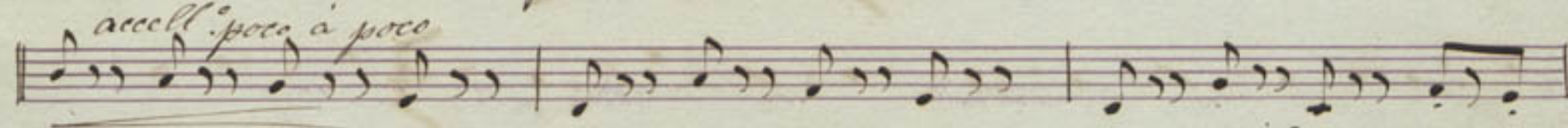
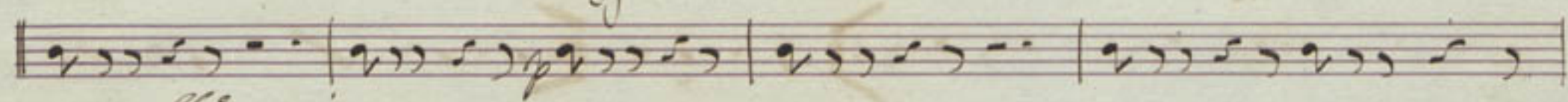
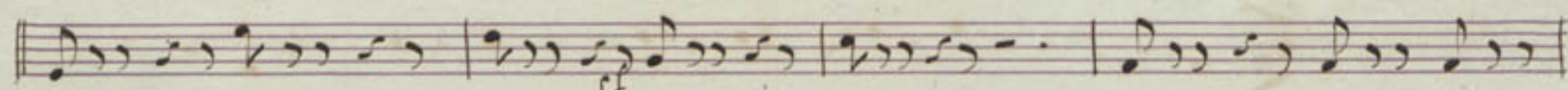
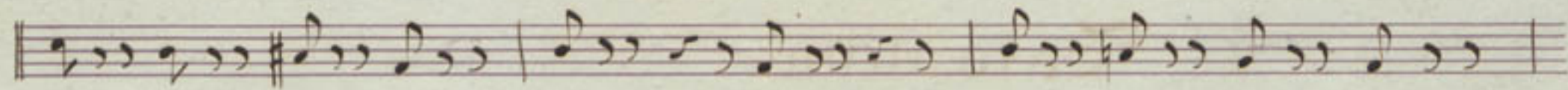
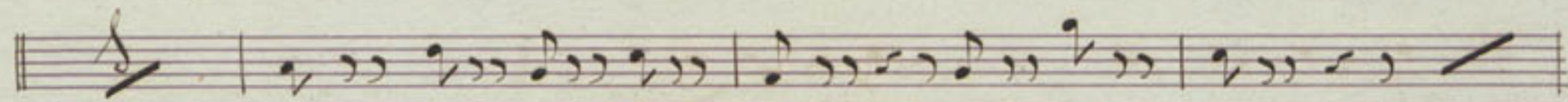
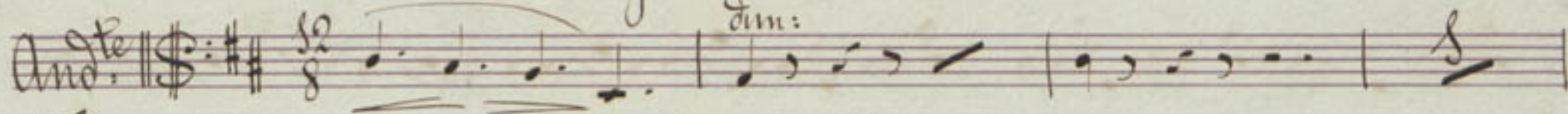

Varantella.

colle porto.

pizz

arco

pizz

arco

pizz

D.S.

- arco* (arco) written above the second staff.
- pizz* (pizzicato) written above the third staff.
- arco colla parte* (arco colla parte) written above the fourth staff.
- pizz* (pizzicato) written above the fifth staff.
- la* (la) written above the seventh staff.
- arco* (arco) written above the tenth staff.

муз

Rarantella

Allegro

pizz

pau

Segue subito

148089

*Veroblo
in
Buenos Aires
1879.*

Boh. 46/XLVIII

Carantella

Corno 2^{do} in Fa¹

Allegretto

Fine

Carantella

Cornof 3^{ro} in Fa¹

Alligretto $\text{G}:\text{6}$ 8 $\text{6}\sharp$ || 15 || cus

Fine

Canzonella

Canon in ^{to} F#m. No. 1

Allegretto

6/8 6# 15 25

Fine

Corantella

Compos. ^{no 1}
La ^{no 1}

Allegretto

6/8 6/8 18 *crec*

3/4 2/4 28

6/8 6/8 1/4

Fine

Bologna - 1885

Carantella *Promboni 1^{mo} 2^{do}*

Allegretto

148056

Bott. 46 / XIV

Carantella Trombone 3^o Bombardone
1/2 plus haut

Allegretto

Licéu Barcelona
25 Abril 1884

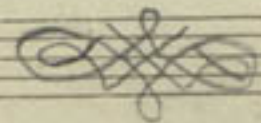

Cimpani

1^o. Tempo Facet.

Concetta

In La.

Allegretto

trun

trun

trun

trun

Fine

148058

Bolt. 46 / XVI

8

Carantella

Corni 1^o e 2^o in F

Allegretto

Two empty musical staves, each consisting of five lines.

Two empty musical staves, each consisting of five lines.

Violino 1^{mo}

Elegia

per

Contrabasso

del Maestro

Giuseppe Bottesini

Andante 

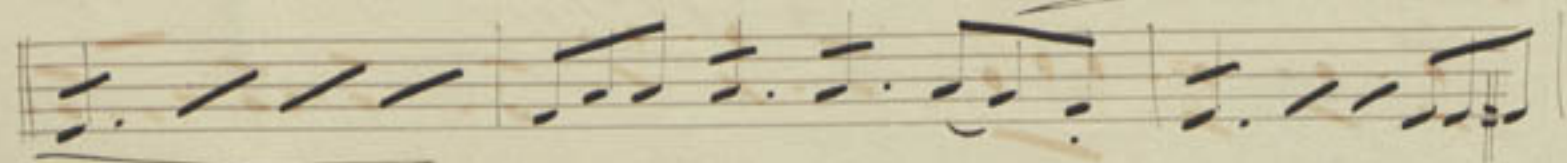

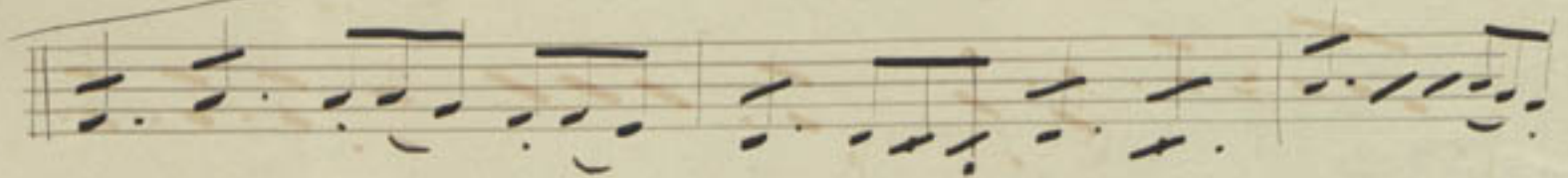

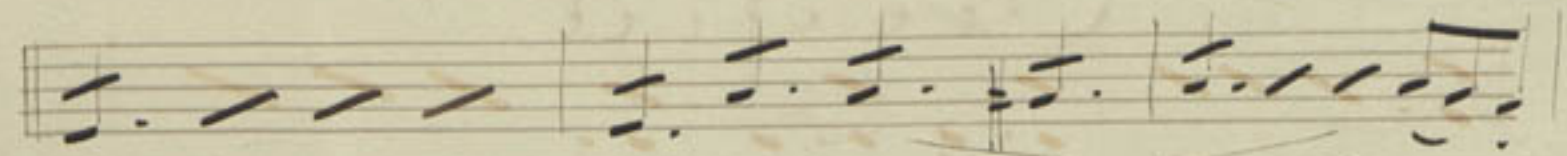

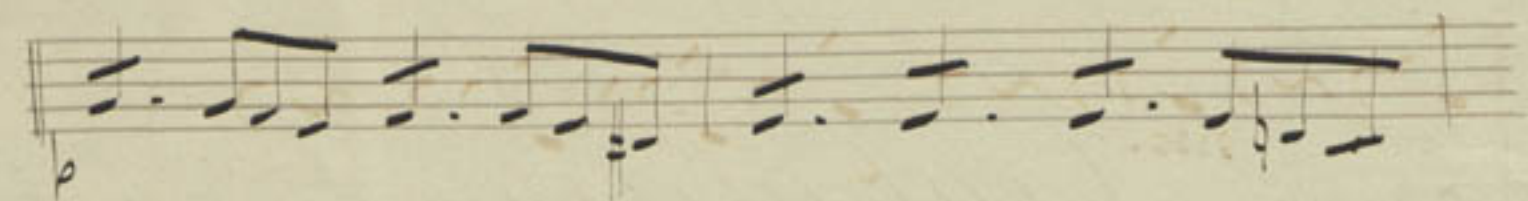

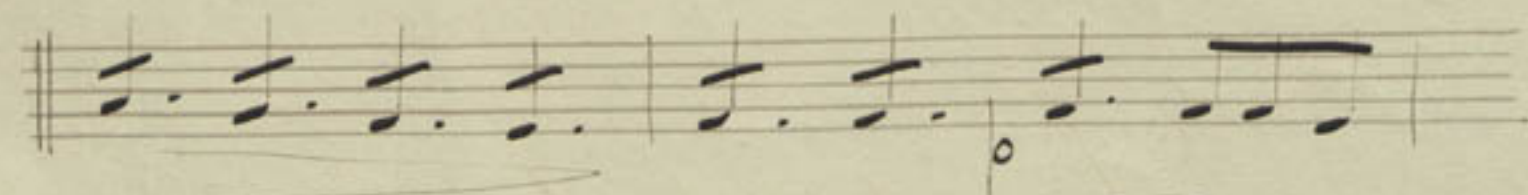

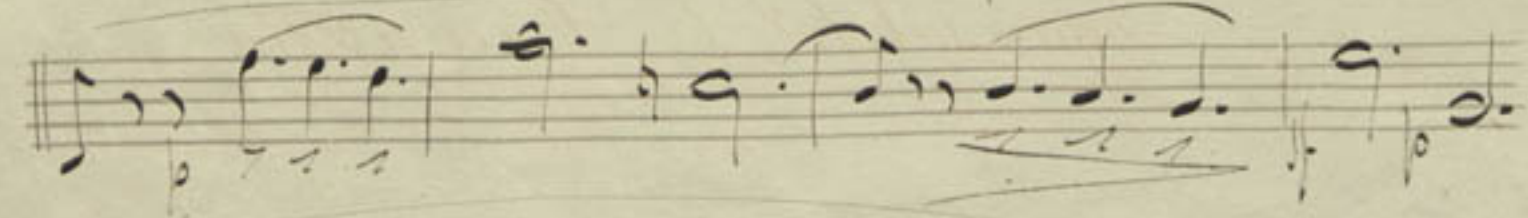

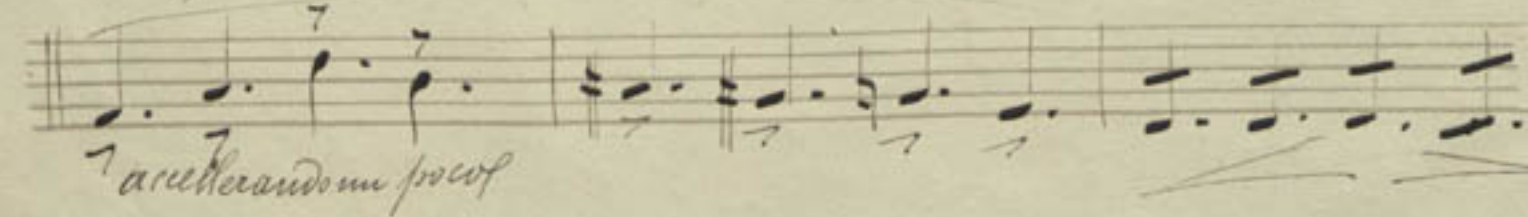

Accelerando poco

Segue subito la Cacarantella

Violino Principale

Carantella
Fantasia per Contrabasso

del Maestro

G. Bottesini

Part. N° 20

Allegretto

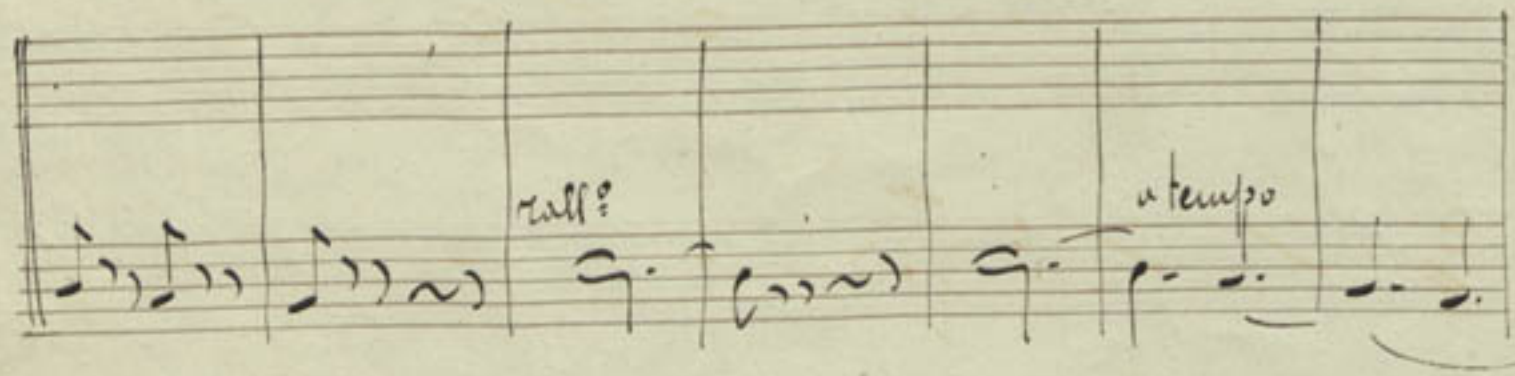
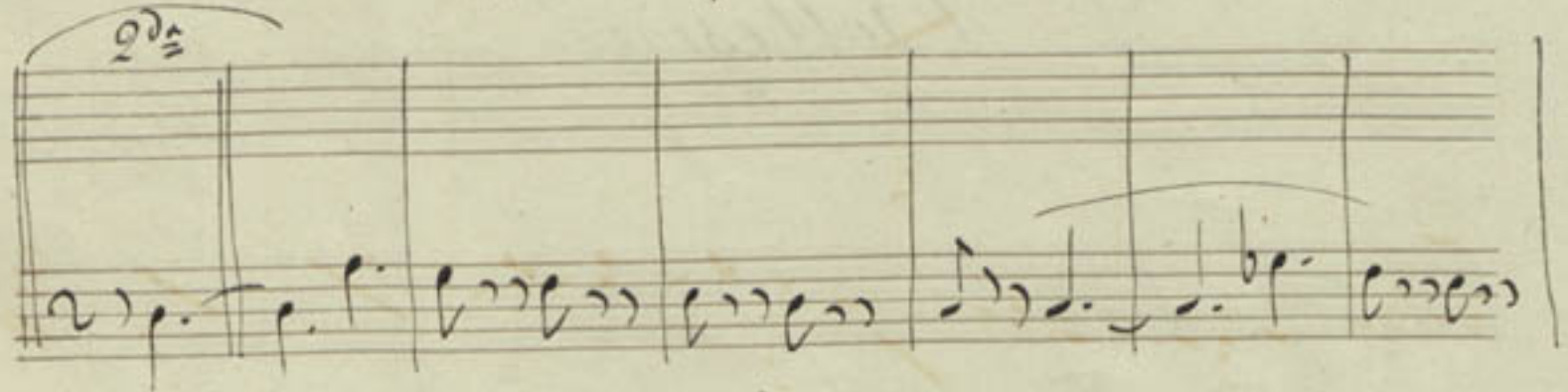
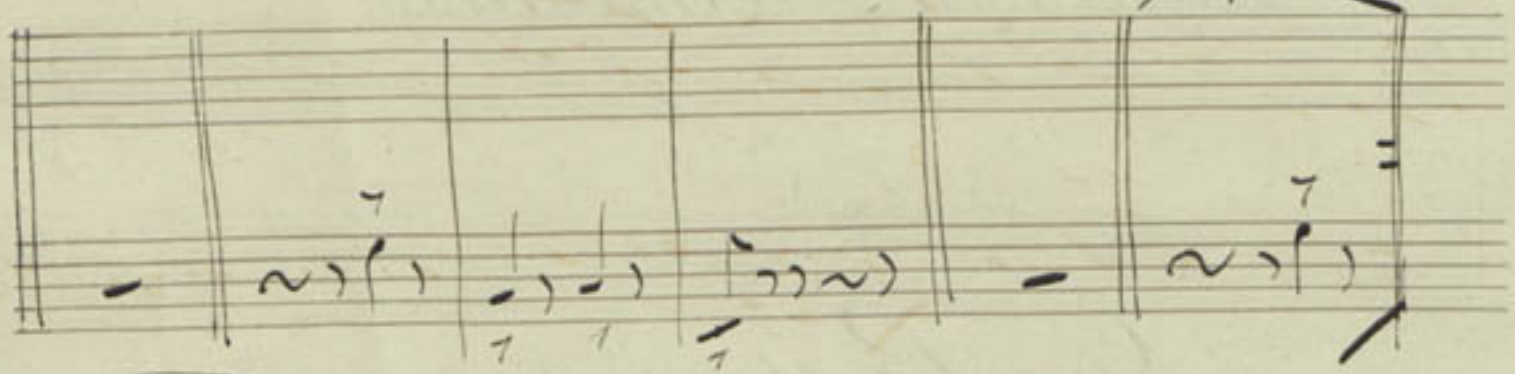
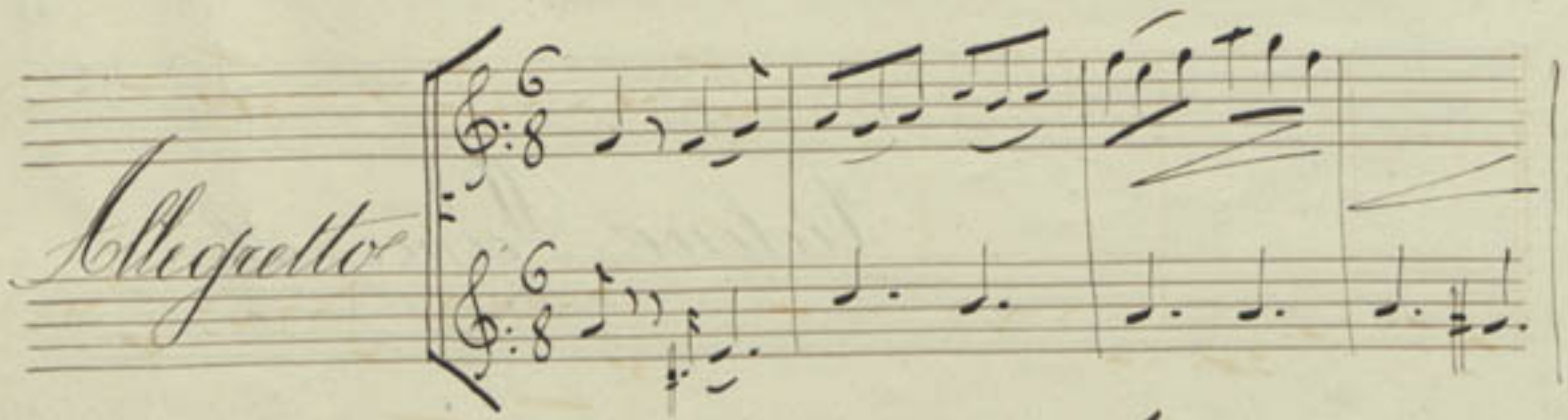

a tempo

V. presto

7

2. x

arco

bizzai

arco

cres.

7

A series of empty musical staves. In the center of the first empty staff, the word "Finis" is written in a cursive script and circled with a large, dark oval.

Elegia (Bottessini)

CONTROLLO

Violino 1^o

n. 1

Paralla } Beat. "Opera"
 Lombardo } Buenos Ayres America

Elegia

And

12

pp

p

pizz

f-cresc

p.

Ritard.

Segue Tarantella

Tarantella

No 11

No 10 No 5

FRANÇOIS MENAÛD
CONCERTISTE

23

Forte
And^{te}

Solo
Allegretto

Let

poco ritardato tempo

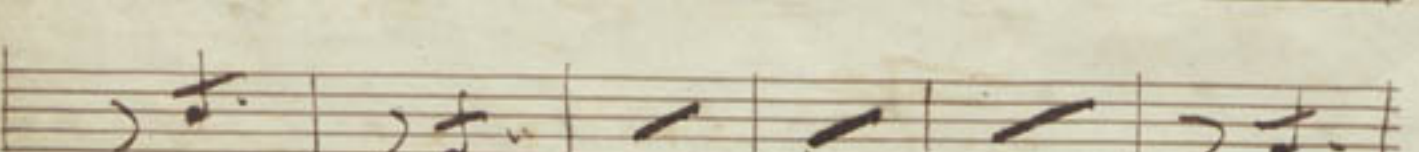
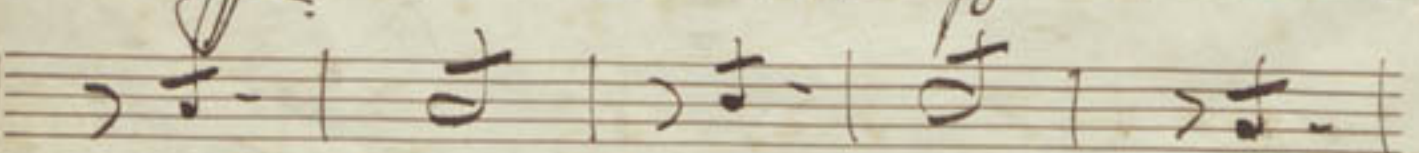
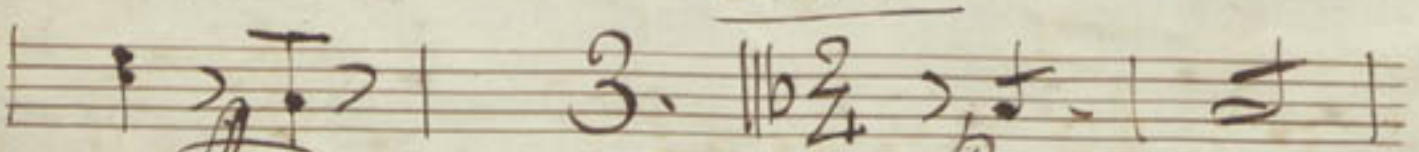
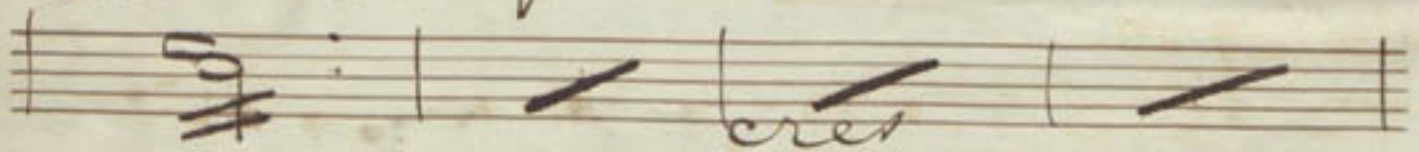
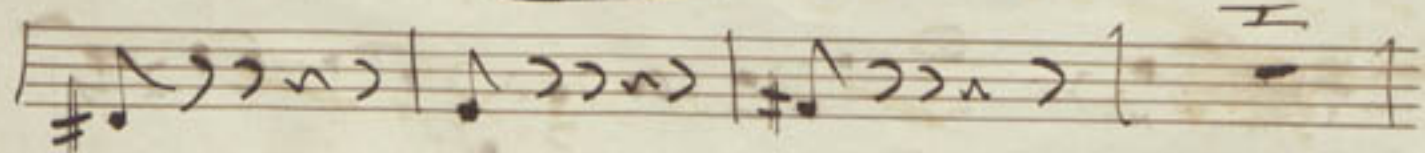

148060

Elegia Bottesini

No. 1

27-2

And $\frac{12}{8}$ p

accollò

cresc

f

arco

$\frac{6}{8}$

Cadenza

Ugo Dini Giuseppe Bottesini 1872

3

Sorantella N. A

Bio Solo 312

Alli
Andante *ff*

Allegretto *Solo*

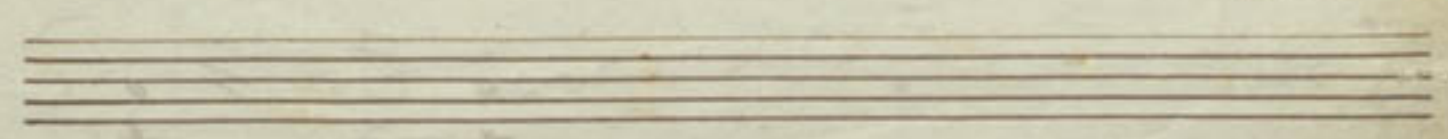
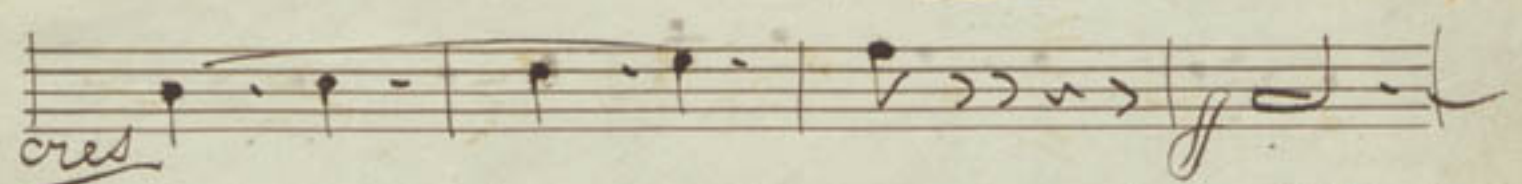
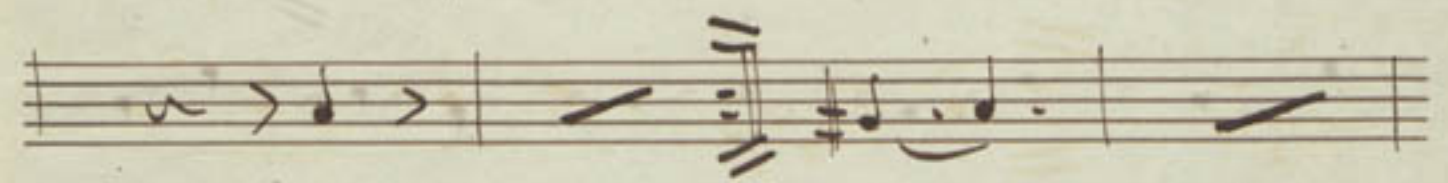
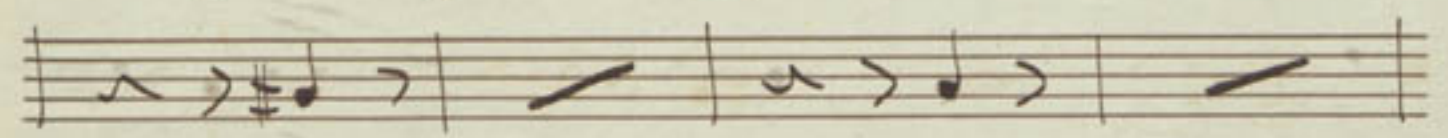
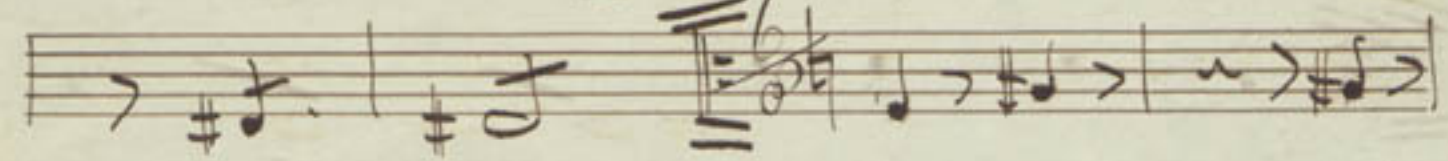
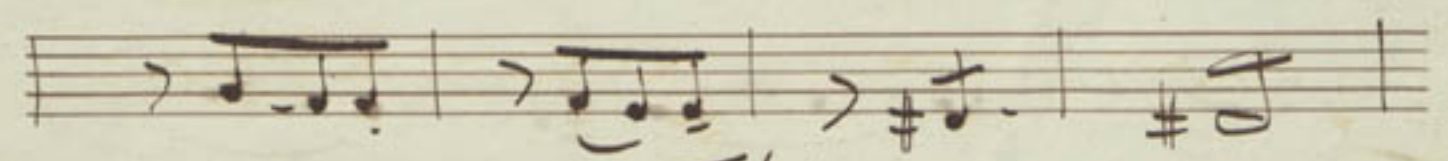
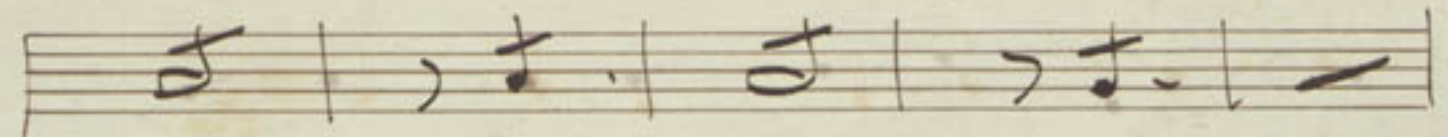
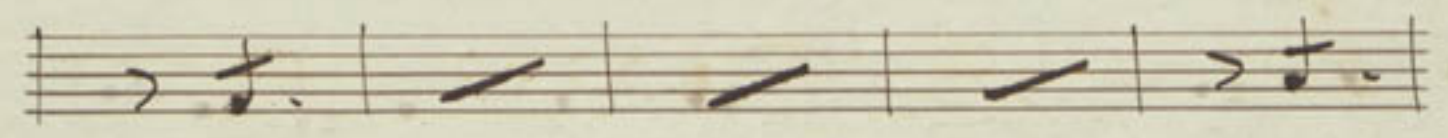
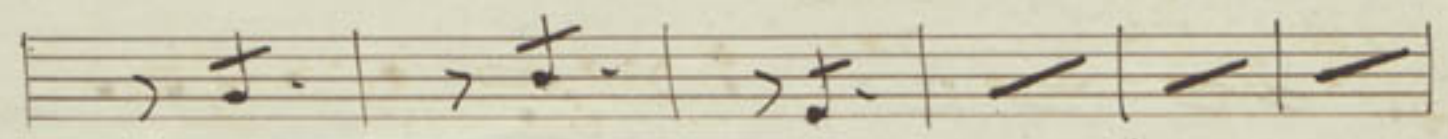

13. Cella parte

Elegia

3. Lento

B. Loppo

(Bottessini)

71

Violino 1^o

3

5 parts
solo

BoH. 46/XX

Elegico
And^{te}

12

p

pizz.

arco

Cade

Segue Parantella

Rarantella

Allegro

pizz.

pizz. al vol.

arco

Finito

poco rall.

H. S.

- nall.* (ritardando) written on the second staff.
- cris.* (crescendo) written on the fifth staff.
- a tempo* written on the sixth staff.

- mf* (mezzo-forte) on the fourth staff.
- 13* (number 13) written above the fifth staff.
- Polla parte* (Polla parte) written above the fifth staff.
- arco* (arco) written below the eighth staff.
- pi3.* (pi3.) written below the eighth staff.
- aj. l.* (aj. l.) written below the tenth staff.

Elegia (Bottassini)

Violino *f*^{mo} n. 7

3

N. Bottassini
Amata
1772

4

Elegico

And^{to}

13/8

Seano Tarantella

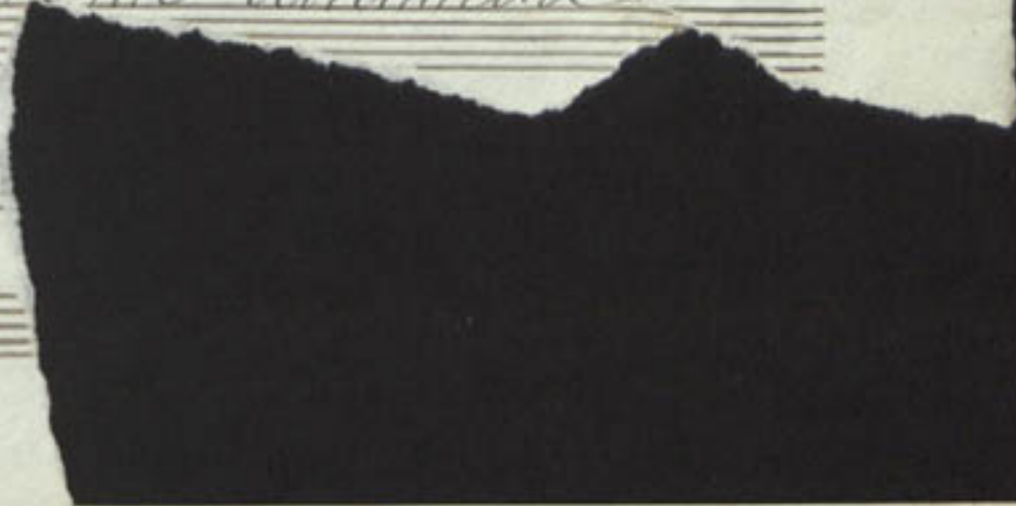

Pedro Nosedin Teatro de la Opera

Buenos Ayres 8 Julio 1874

Tarantella No. 4. Violin I^o

And. *f*

Alleg. *f*

arco

J. J. to

Colle parte

Violino I.° V1

Elegia

Adollesimò.

Elegia.

Andte || $\text{G}:\#\#\frac{3}{8}$ *p* *cres* *dim* *accell: poco a poco.* *cres:*

Sarantella.

29

poco rall.

trp.

molto p.

trp.

- cres* (crescendo) on the third staff.
- colla parte.* (colla parte) on the fourth staff, with a large '3' written above it.
- pizz* (pizzicato) on the seventh staff.
- arco* (arco) on the seventh staff.

The score concludes with a double bar line and the initials 'J.P.' written in the lower right area of the page.

Four empty musical staves at the bottom of the page, consisting of five-line red staves without any notation.

Violino I^o

W 1

Elegia

Bottezzini.

Elegia.

And.^{te} | G | $\text{F}\sharp$ $\text{C}\sharp$ $\frac{5}{8}$

cres

Dim.

accel: poco à poco.

cres

dim

pp *pizz* *cadencia*

Varantella.

Allegro

pizz *p* *poco rall:*

Annotations and markings include:

- cres* (crescendo) above the third staff.
- colla parte* above the fourth staff.
- pizz* (pizzicato) above the sixth and seventh staves.
- arco* (arco) above the sixth, seventh, and eighth staves.
- cres* (crescendo) below the tenth staff.

CB. II. 4. 21
Violino 1.^o

[Handwritten signature]

Elegia

Bottessini

48 parts

Elegia.

And.te

p *cres* *Dim*

sf *accel. poco à poco* *cres*

Dim:

pp

pizz

cadencia.

Varantella.

Allegro

pizz

1^a

2^a

V. P.

poco rall: *tpo.*

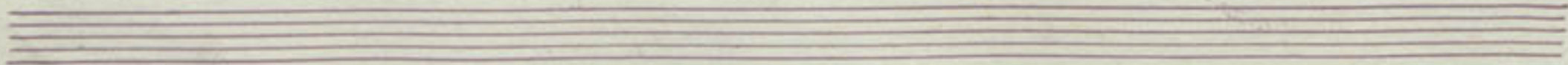

- erac* (written above the third staff)
- colla parte* (written above the fourth staff)
- pizz* (written above the sixth and seventh staves)
- erac* (written above the eighth staff)
- erac* (written below the eighth staff)
- erac* (written below the ninth staff)
- erac* (written below the tenth staff)

The score concludes with a double bar line and a large, stylized signature or initial at the bottom right.

Violino 2^{do}

*Elegia e
Tarantella
Fantasia per Contrabasso*

del Maestro

Giovanni Bottesini

Elegia

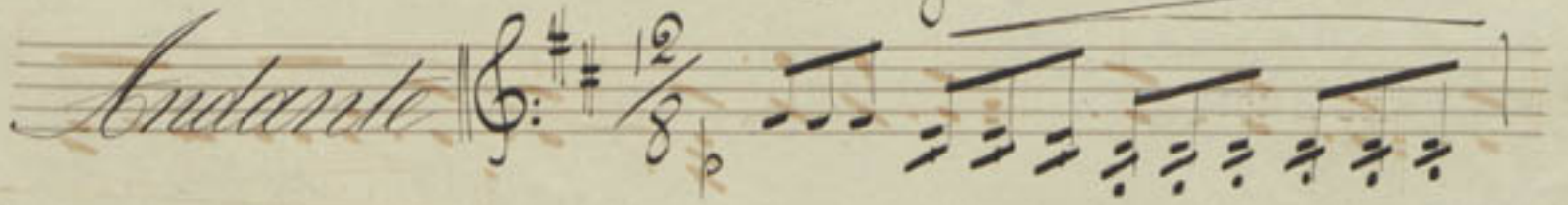
Andante 

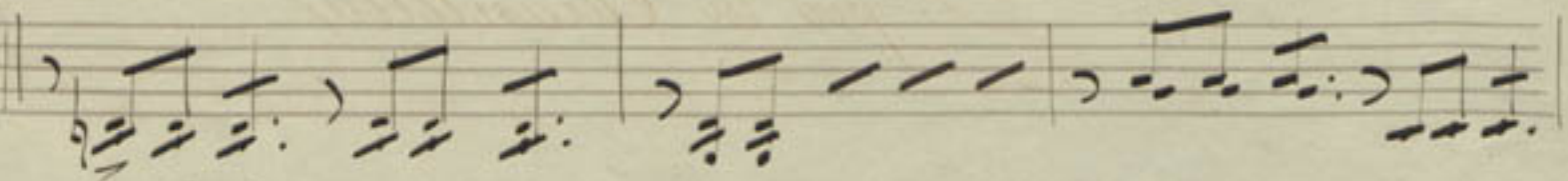
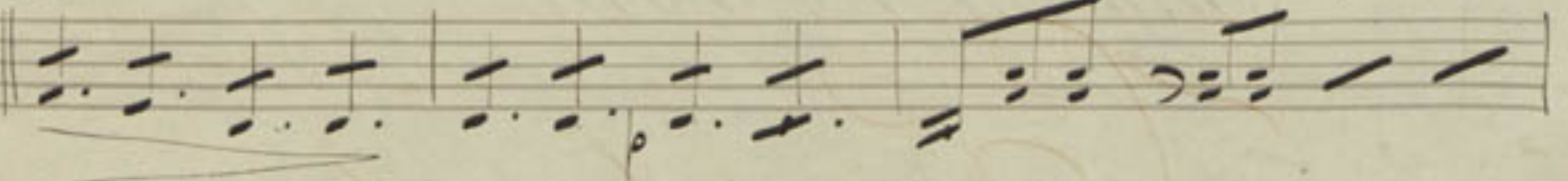
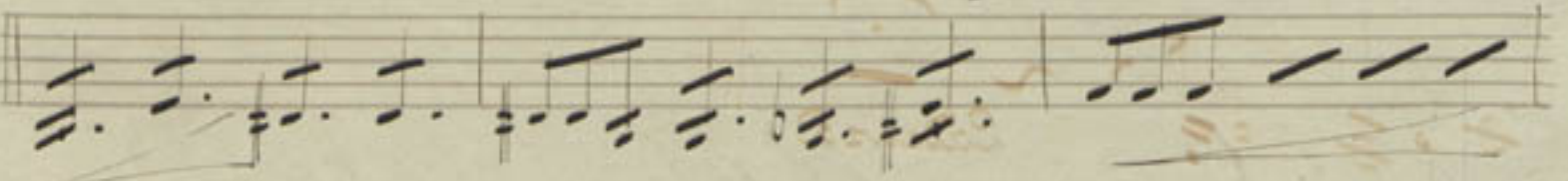
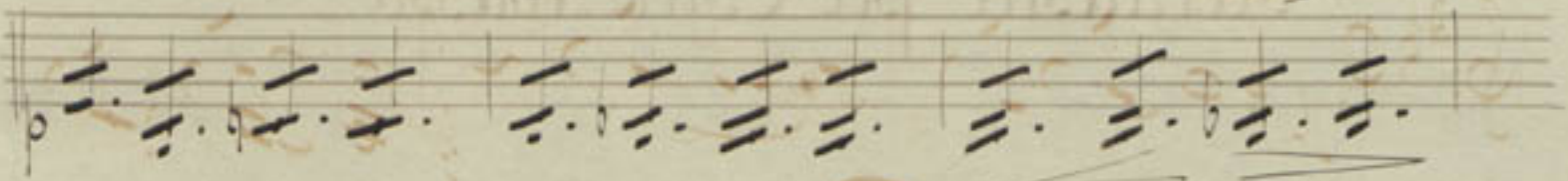

accelerando un poco

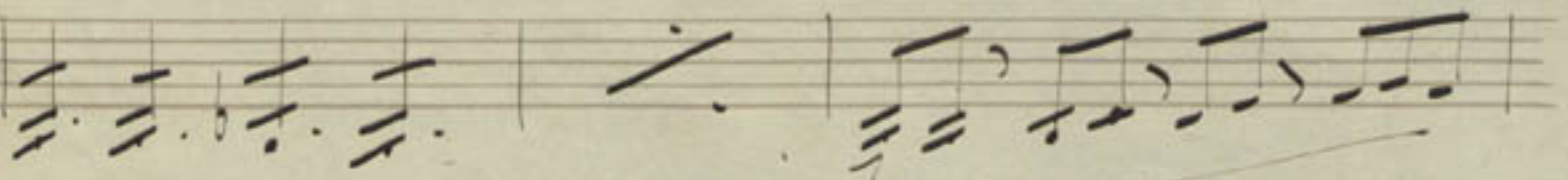
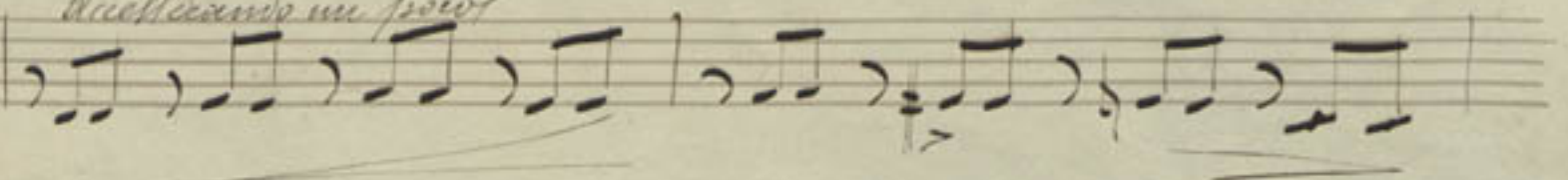

pizz.

arco

Cadenza

per la Cucantella

Carantella

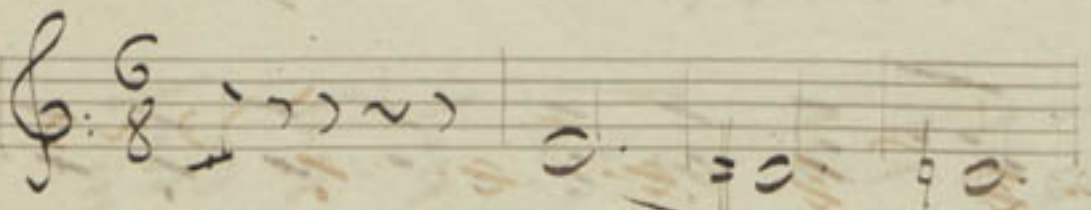
Allegretto 

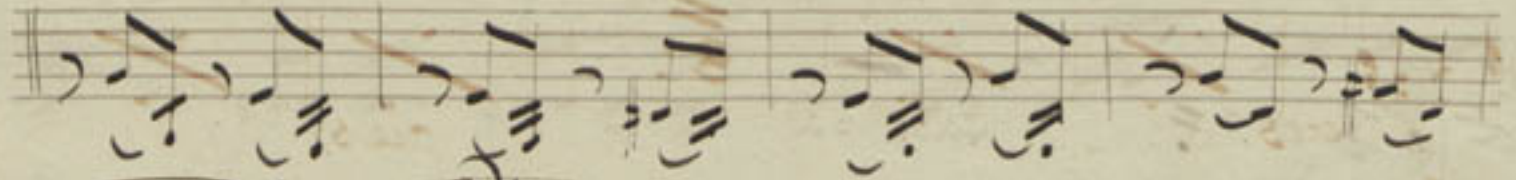

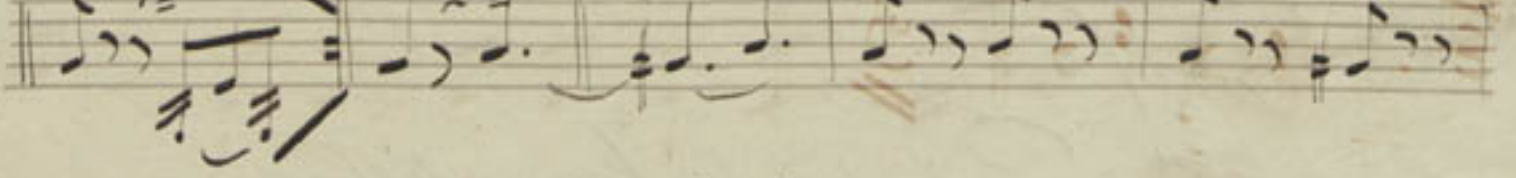

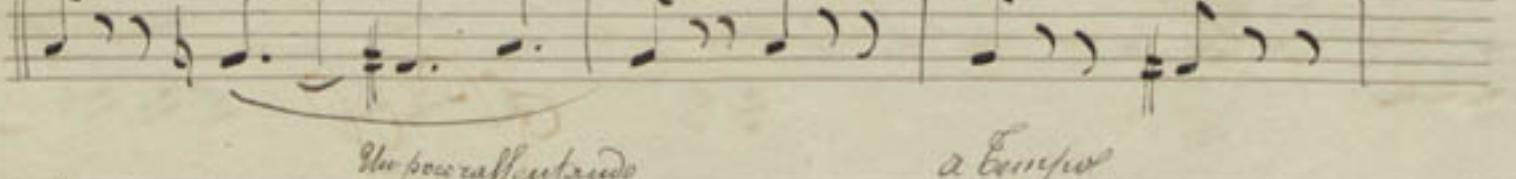

Un poco rallentando

a Tempo

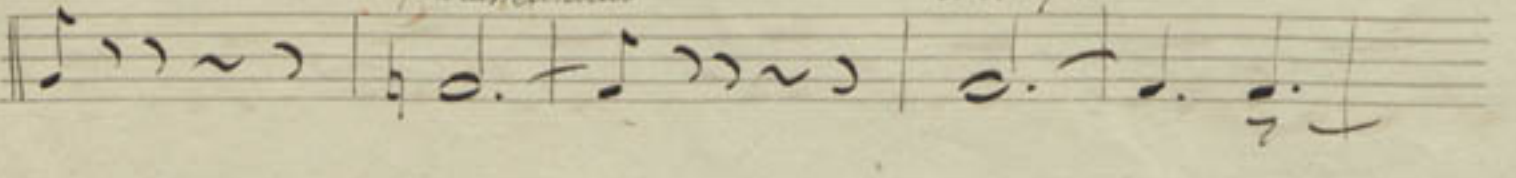

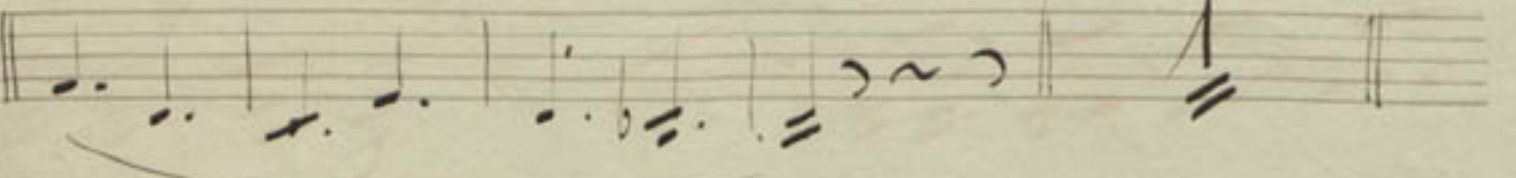

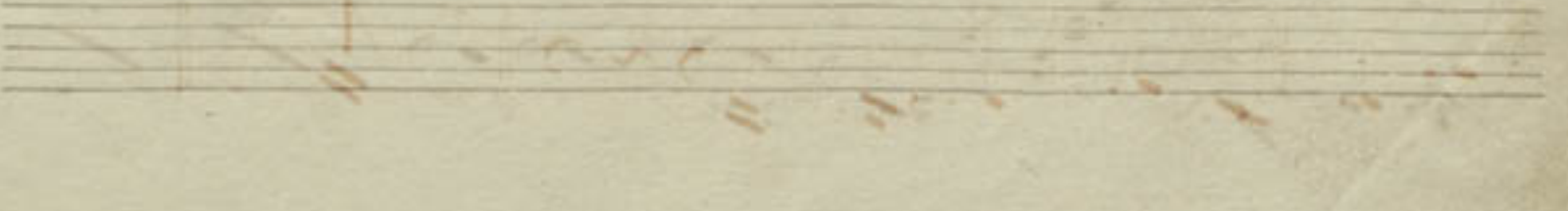
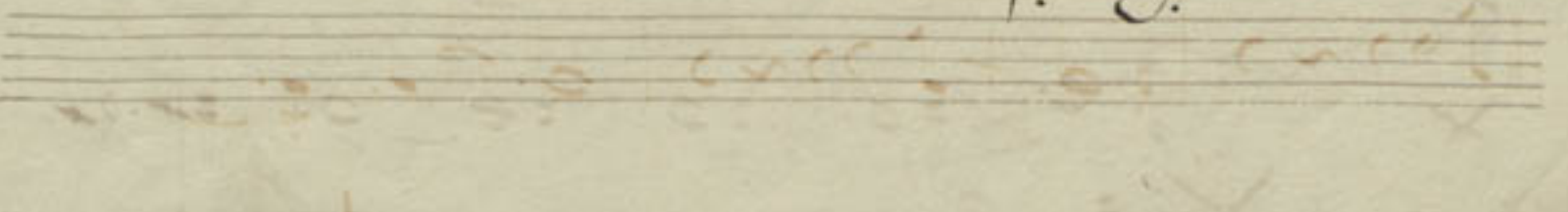
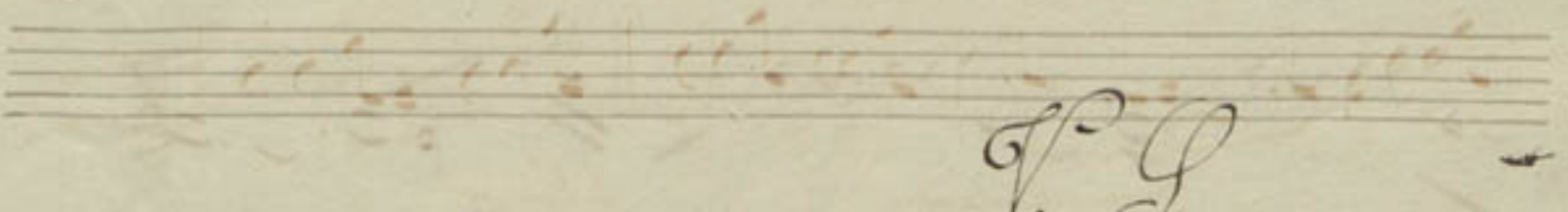
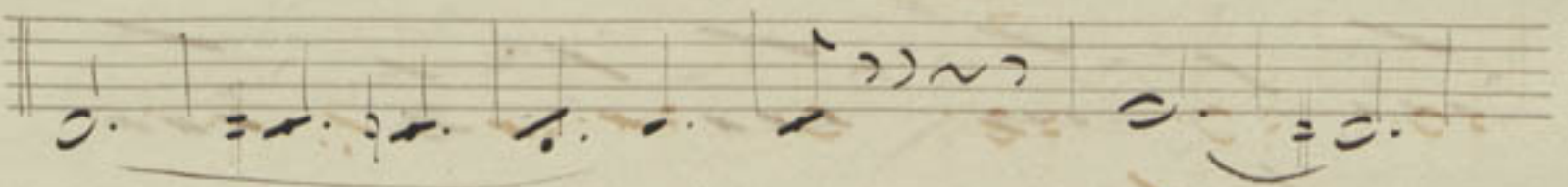
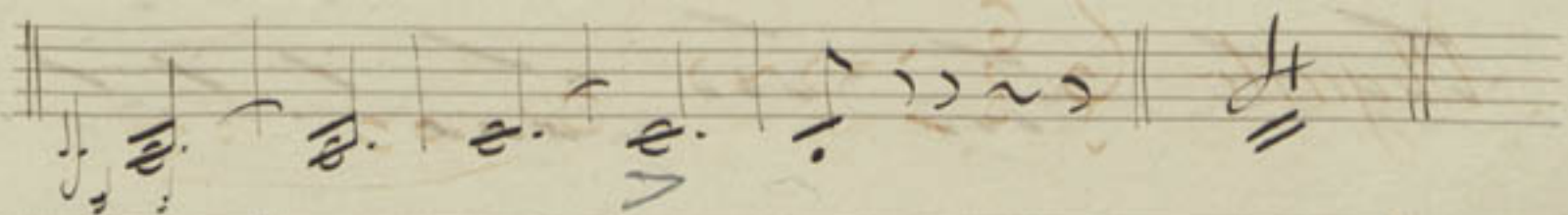
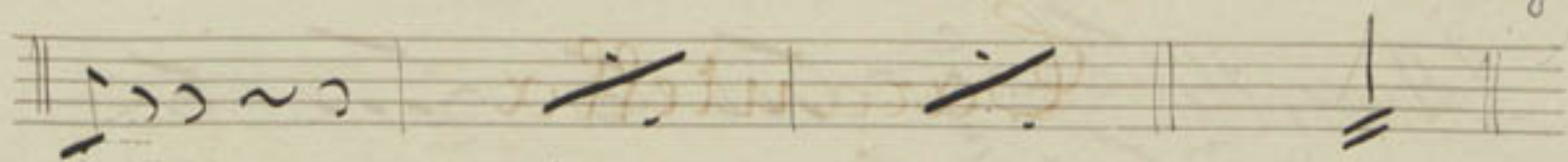

L. J.

Allegretto

cresc.

pizz.

arco

44

Finis

260 647 5
187 00
647.50 2190 00

Violino 2^{do}

Elegia

per

Contrabasso

del Maestro

Giovanni Bottesini

Andante || G-clef $\text{key signature: two sharps}$ $\text{time signature: } \frac{2}{8}$ p

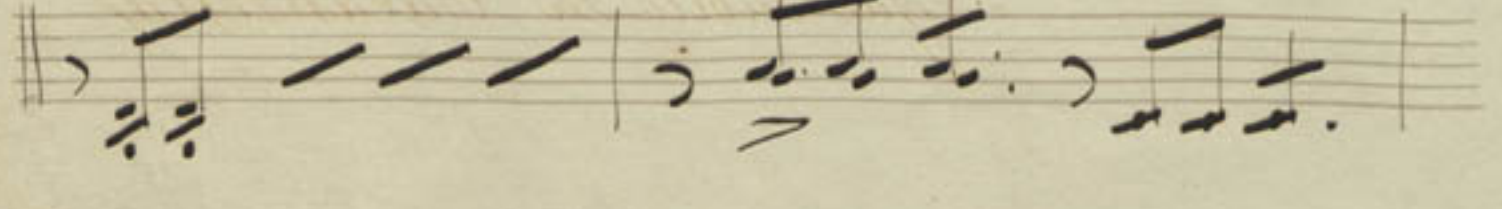
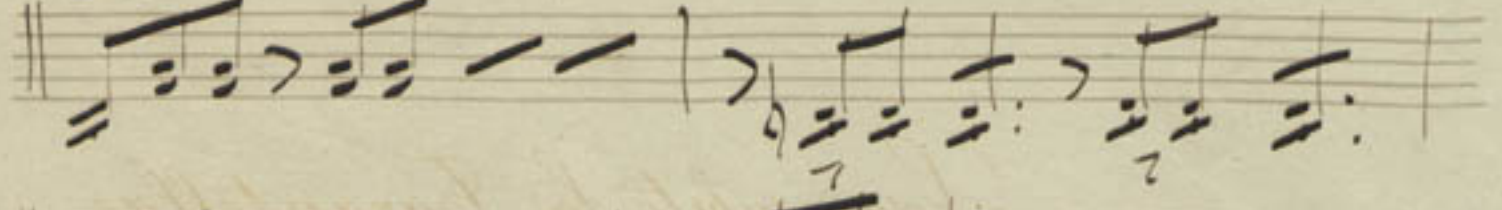
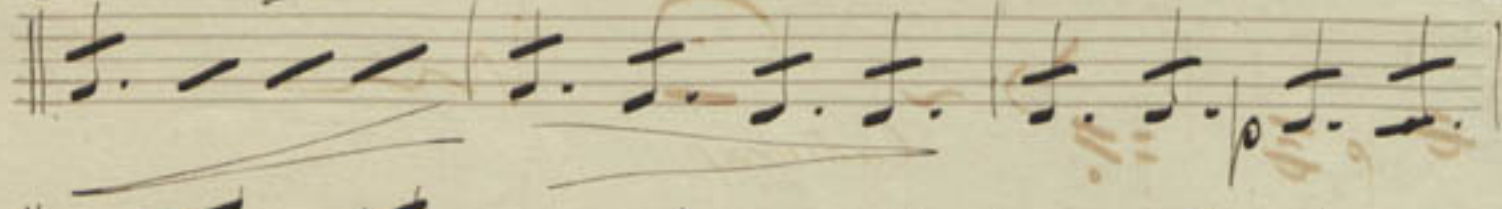

Accelerando un poco

82

Segue subito La Tarantella

Violino 2^{do}

Capantella
Fantasia per Contrabasso

del Maestro

Giovanni Bottesini

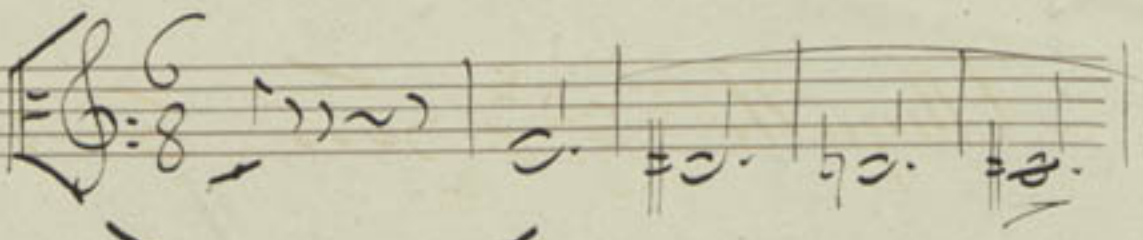
Allegretto 

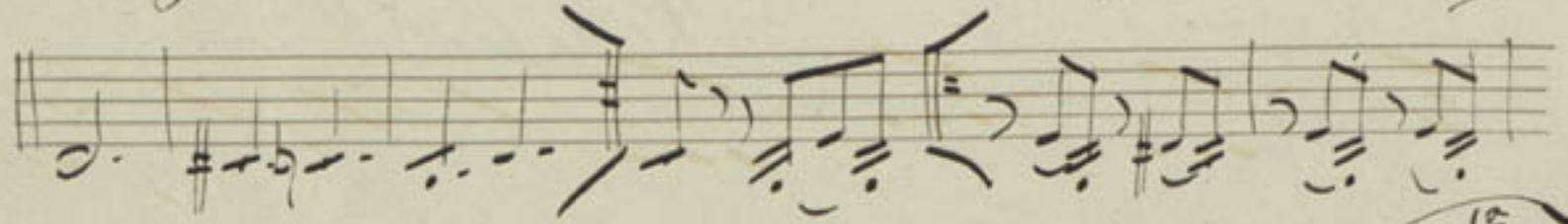

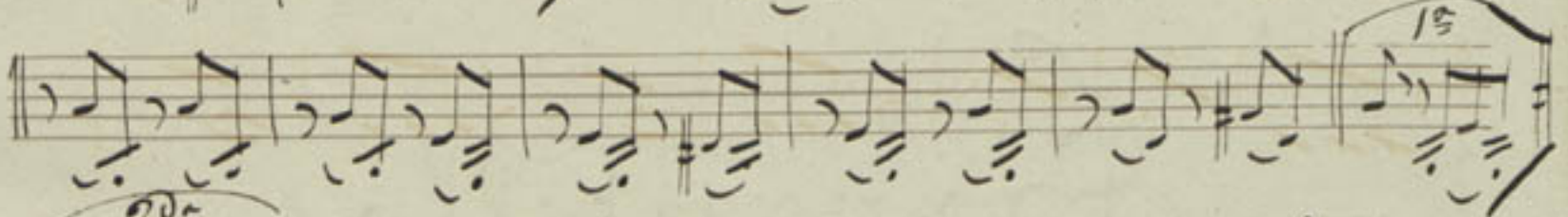

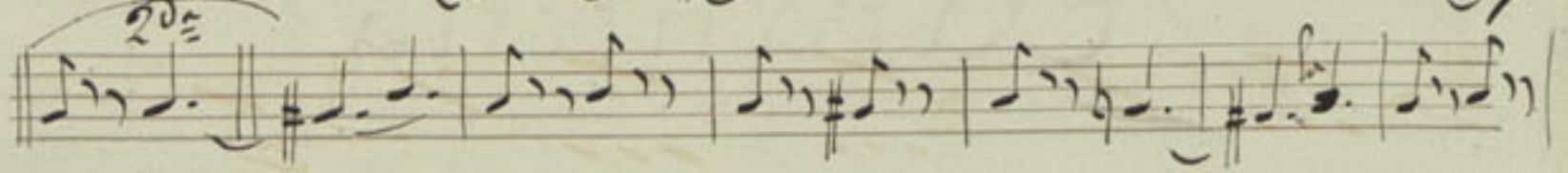

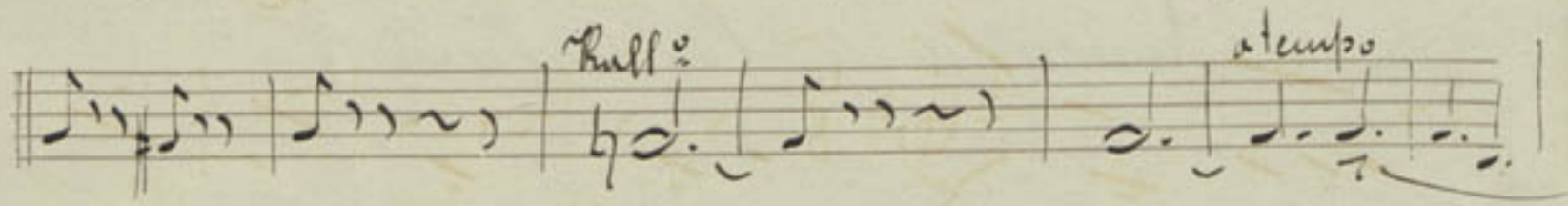

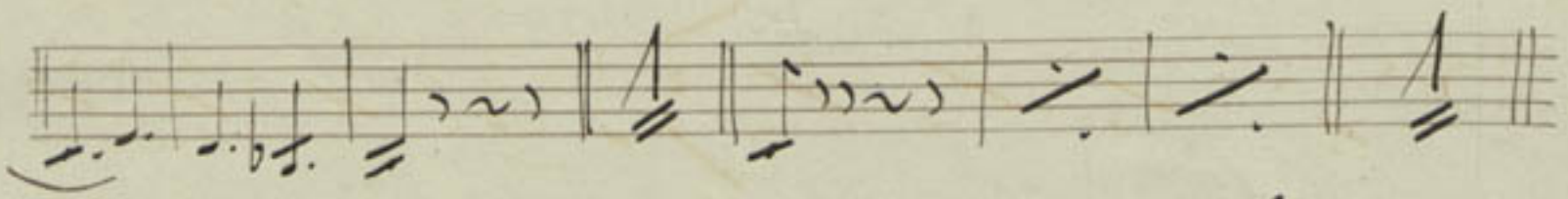

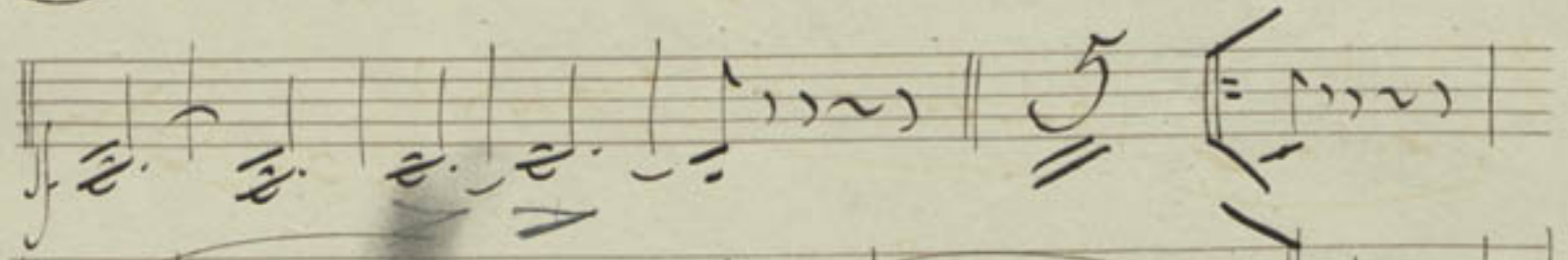

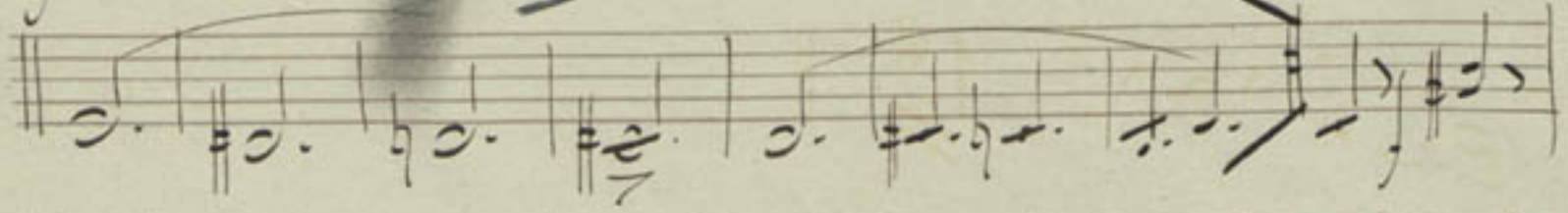

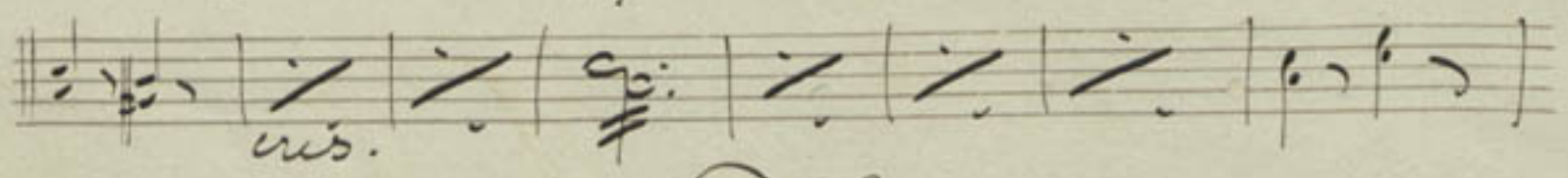

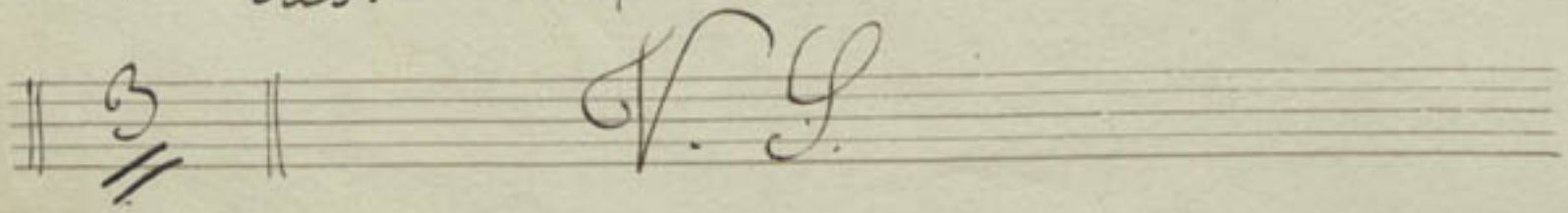

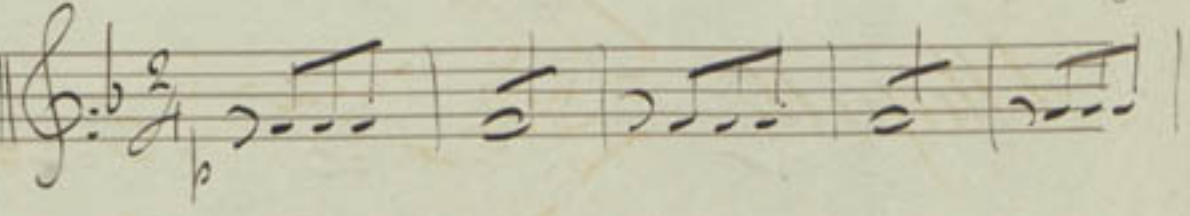
Allegretto 

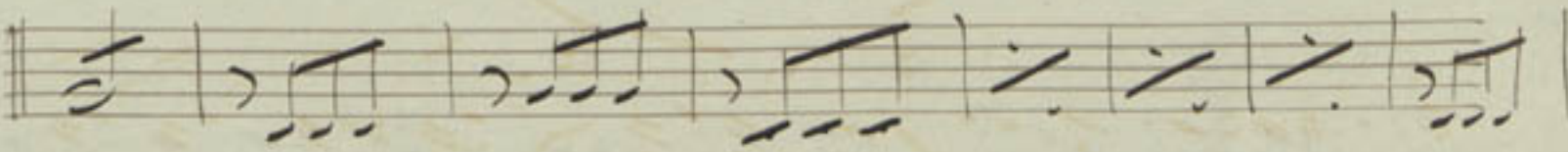

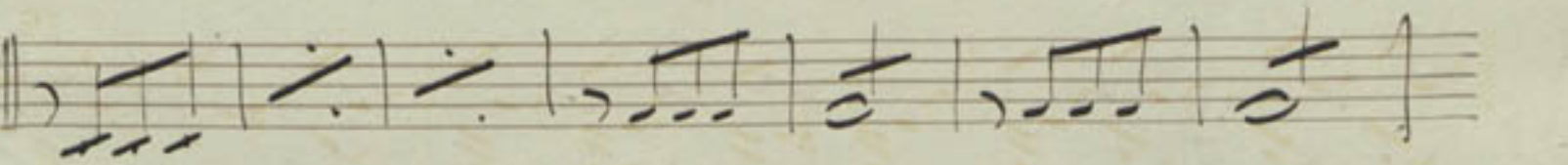

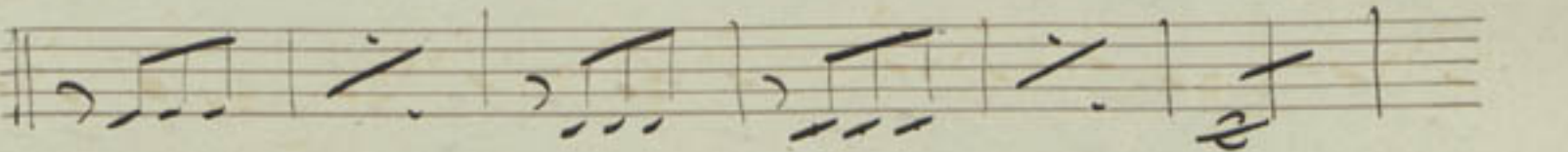

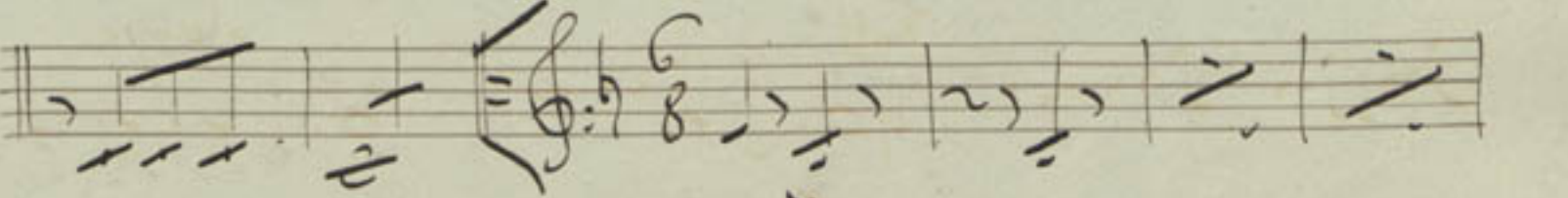

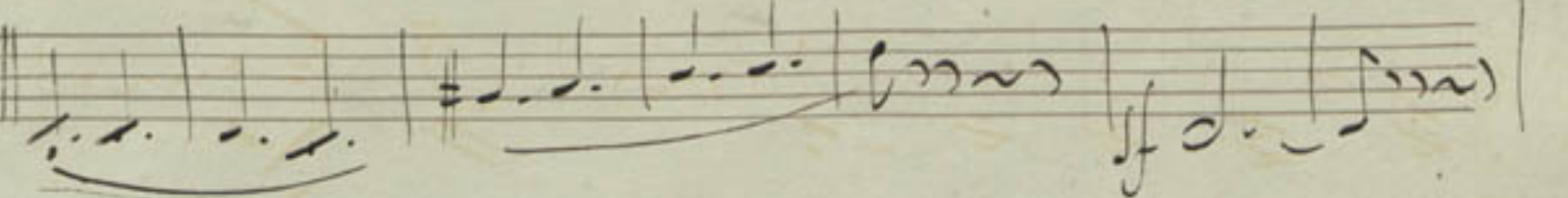

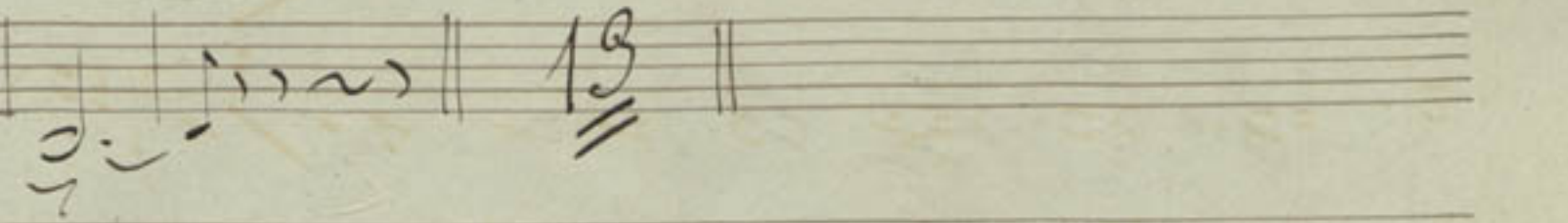

Fine

Vio: 2^{do}
no. 1

Elegia.

(Botticini)

4

Lé la segundot

Elegia

And^{te}

G major
 $\frac{12}{8}$
p

p *f*
pizz.
f arco
p *cad.* $\parallel \frac{6}{8}$

Segue Varantella

N. 4 Tarentella.

ca 3

Allegretto 6/8 [Musical notation]

W.

Handwritten signature or initials at the bottom right of the page.

Elegia

(Bottemini)

61

2

Violino 2^{do}

Allegro

Elegia

And^{te}

12

Segue Variante

Varantella

Richard 2^{da}

Allegretto

X

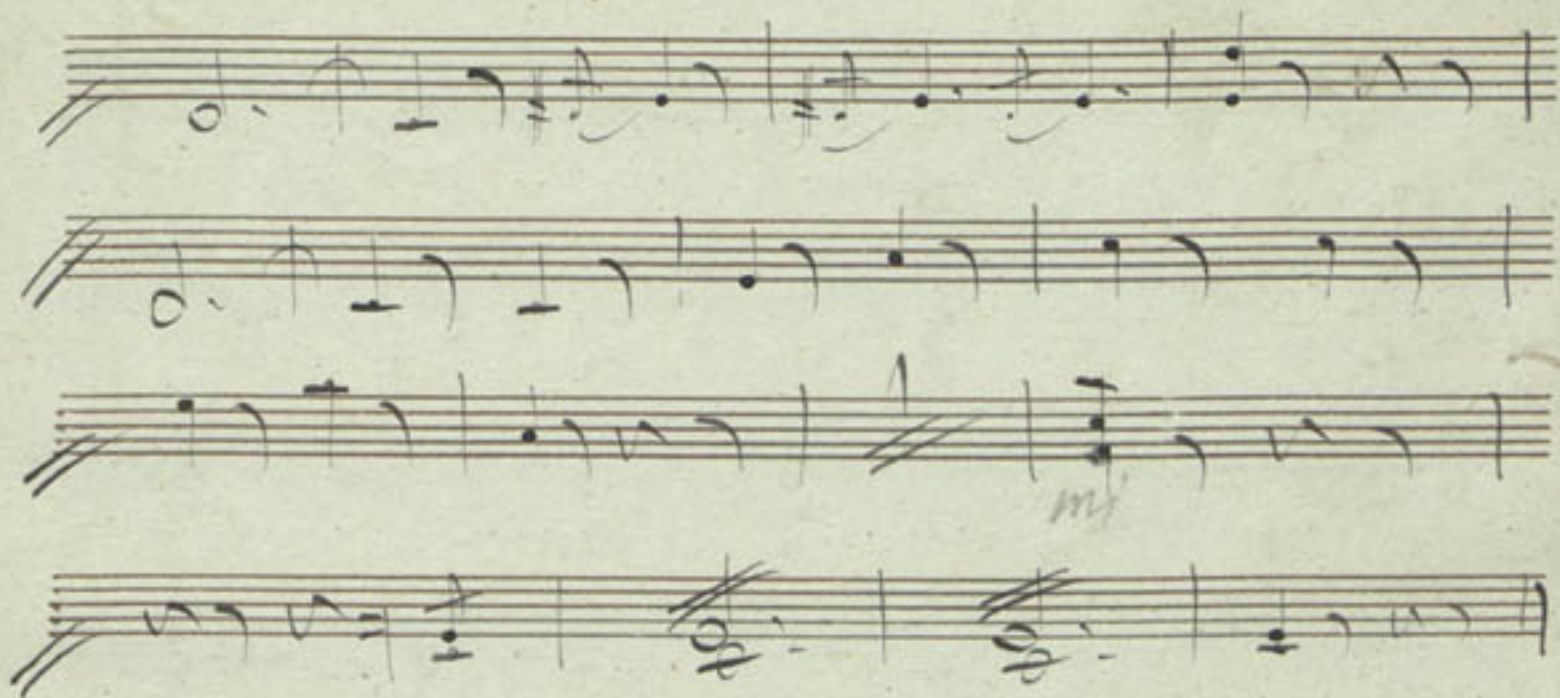

Nardoyuel y Petri, Lices 1485. Barcelona

Elegia

(Bottessini)

3

Violino 2^{do}

Elegia

And^{te}

$\text{D}^{\#} \text{F}^{\#}$ $\frac{12}{8}$

Segue Parantella

Seven empty musical staves for the continuation of the piece.

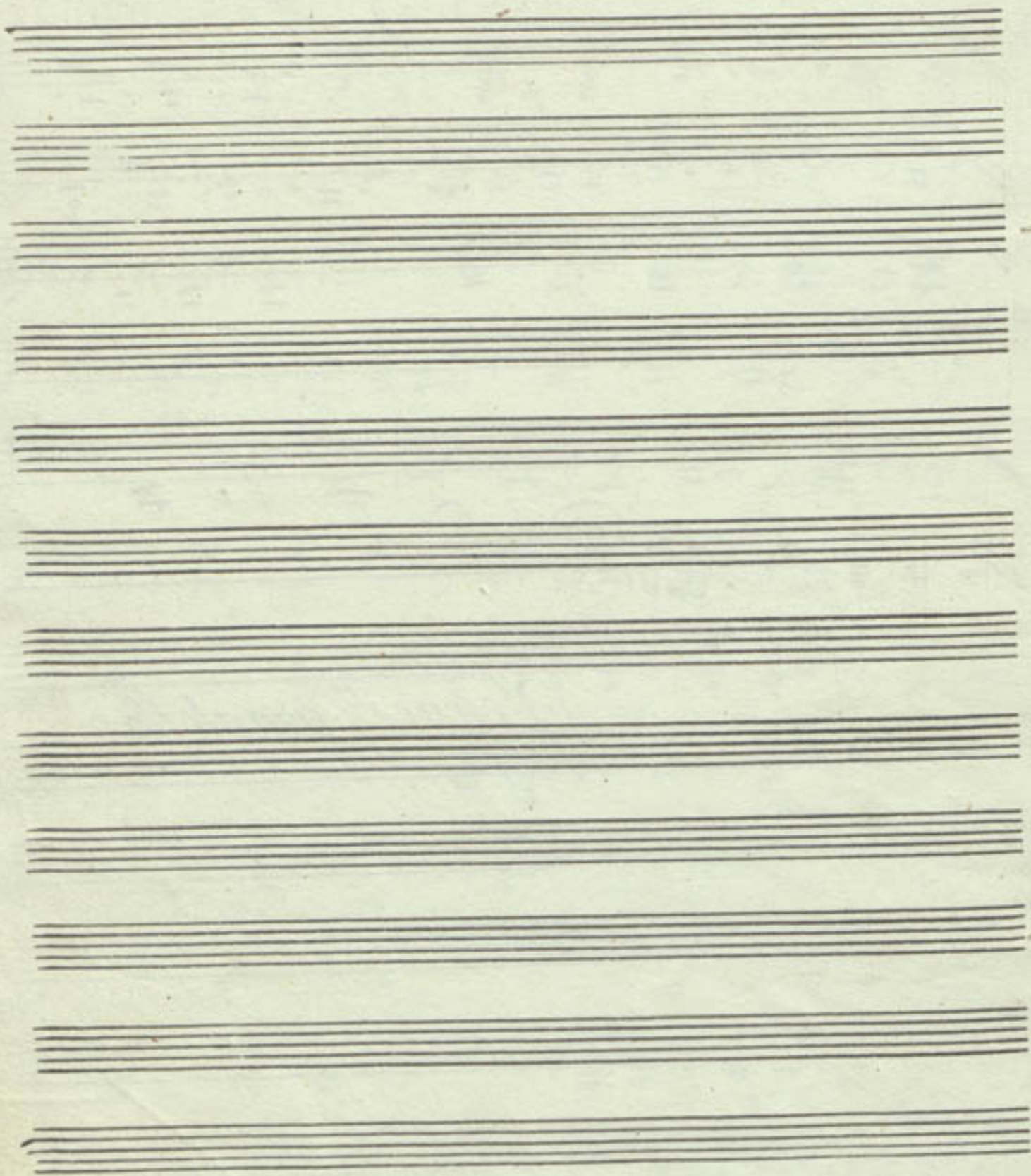

Varantella

Violino 2^{do} 3

Allegretto

mpoco rall. *Tempo*

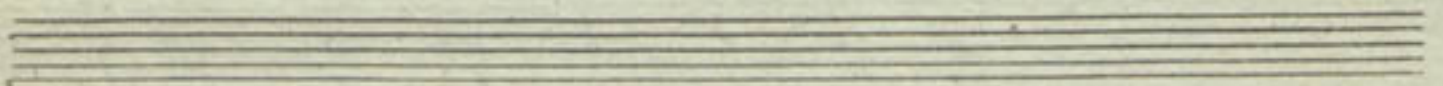
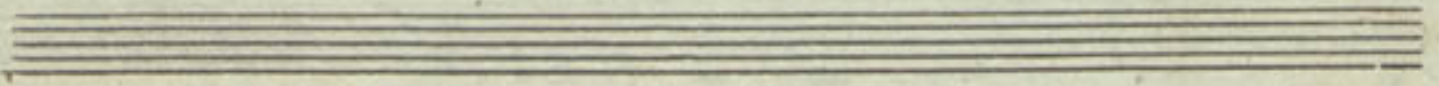
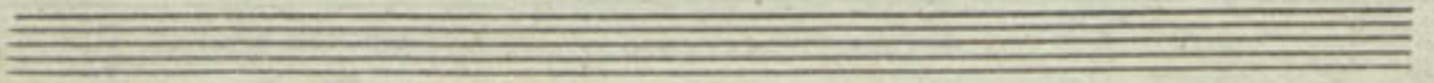
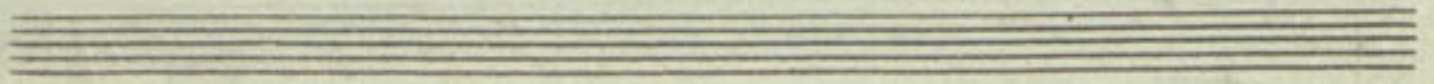
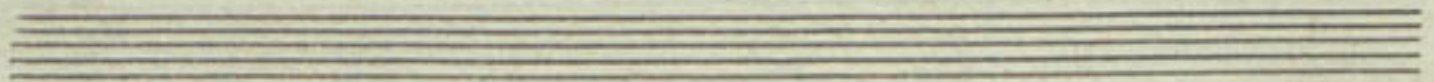
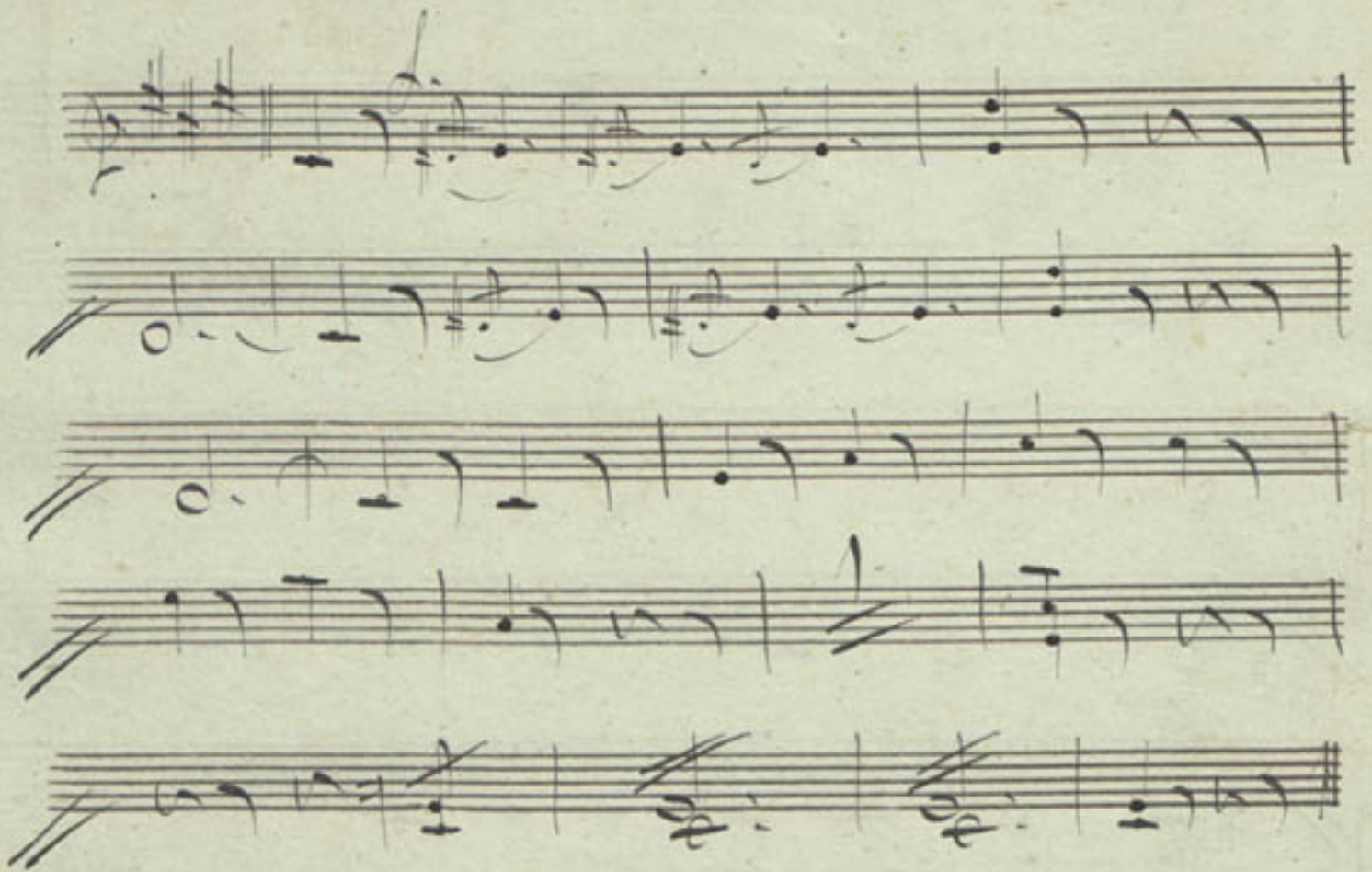

Plegia

(Bottesini)

5

Violino 2^{do}

Plegia

Andte

$\frac{12}{8}$
p

Segue Tarantella

Varantelli

da 3
Viol. 2^{da}

Allegretto

- arco* written above the second staff.
- pizz* written below the eighth staff.
- arco* written below the eighth staff.
- arco* written below the tenth staff.

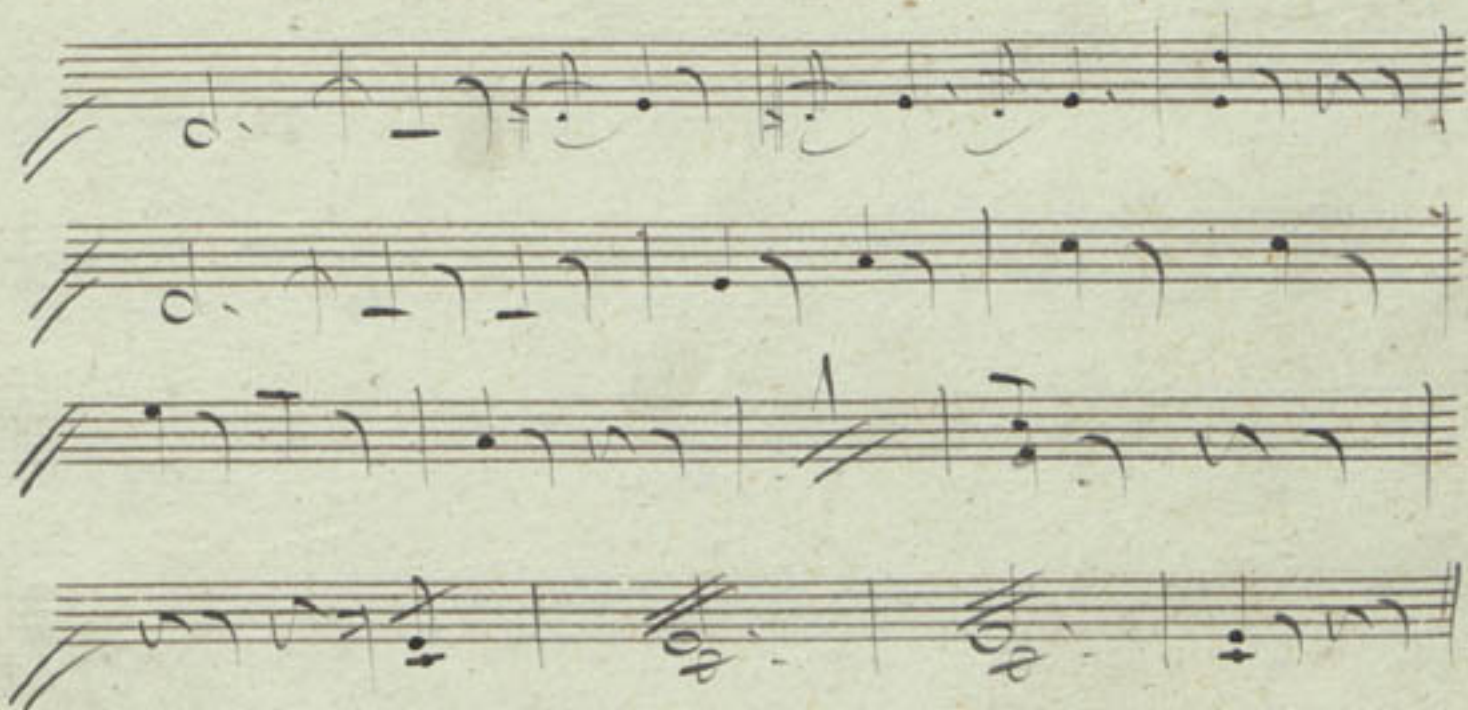

J. J. Wedemeyer
Pianoforte
Amsterdam

Elegia

B. J.

(Bottesini) ee 1

Violino 2^{do}

Teatro del
Principe Alfonso
Madrid 8 Marzo 1884
Eduardo Vidal

6
Bazzoni Gouno
Teatro Castano
Roma 1882

H. P. Koch
Park Orchester
Amsterdam

Elegia

And. Op.

12

p.

Segue Tarantella

Handwritten scribbles at the bottom of the page.

Handwritten numbers and symbols in the top right corner, including "2", "3", and "7 de".

Varantella

Op. 24.

Violin 2.^{da}

And. $\text{C. of } 9$

Alleg. $\text{to } 6/8$

cresc. *pp*

cad.

S. S.

ritenuto. *a tempo*

cresc.

3. $\frac{2}{4}$ *p*

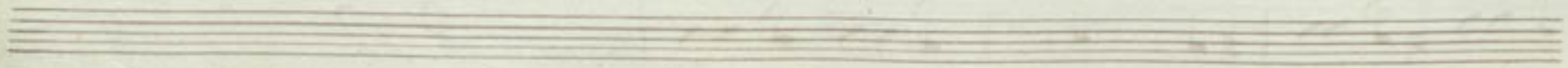

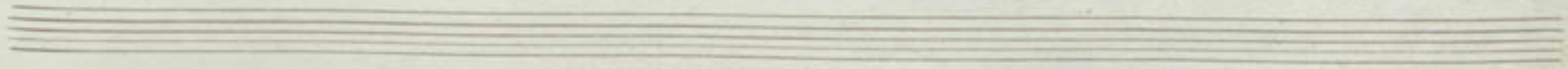

cresc.

cresc

Viole

Elegia e
Cantata
Fantasia per Contrabasso

del Maestro

Giovanni Bottesini

Elegia

Andante

B: \flat $\frac{9}{8}$

Diminuendo

pizzicato

arco

Cadenza

Handwritten signature or flourish in cursive script.

Segue la Cuanthella

Tarantella

Alligretto

B. 6/8

colla parte *a tempo*

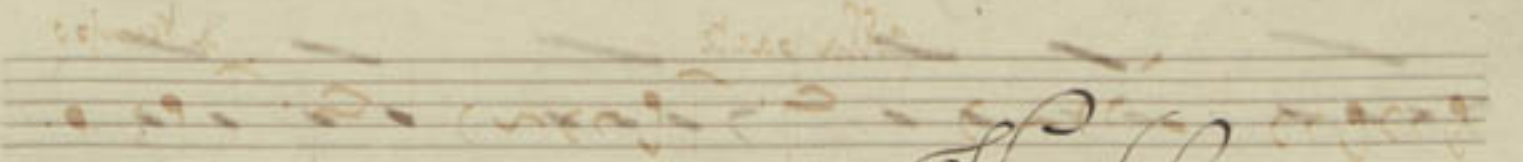
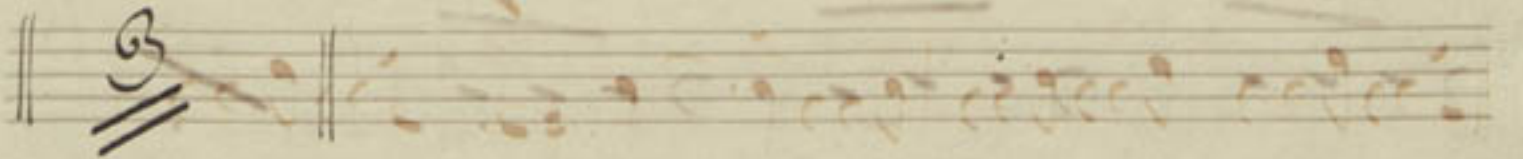

L. S.

Allegretto || $B: b \frac{2}{4}$

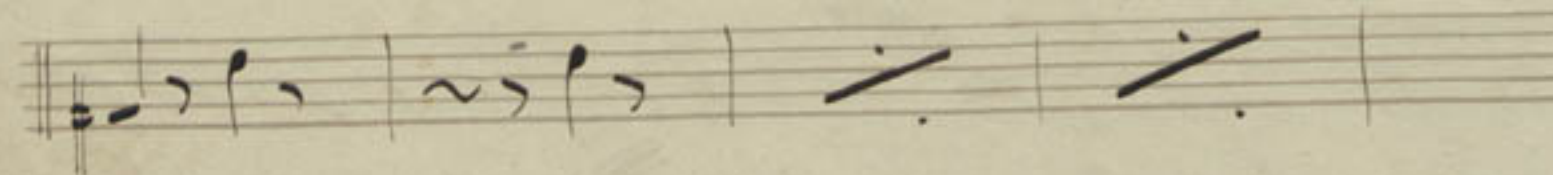
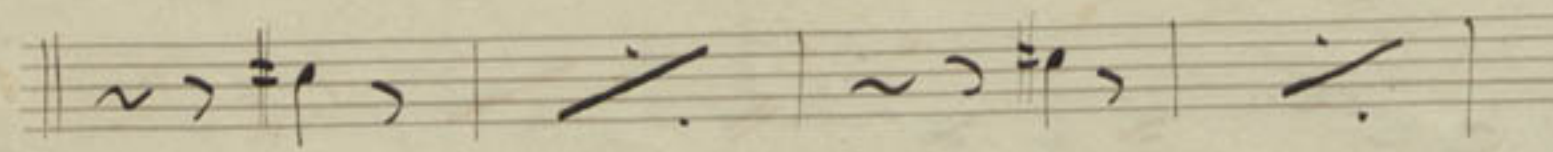
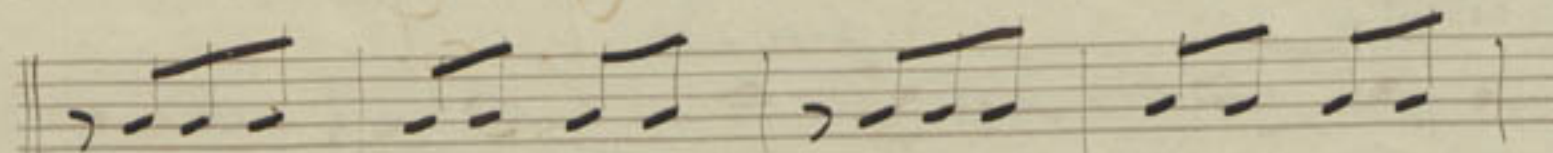
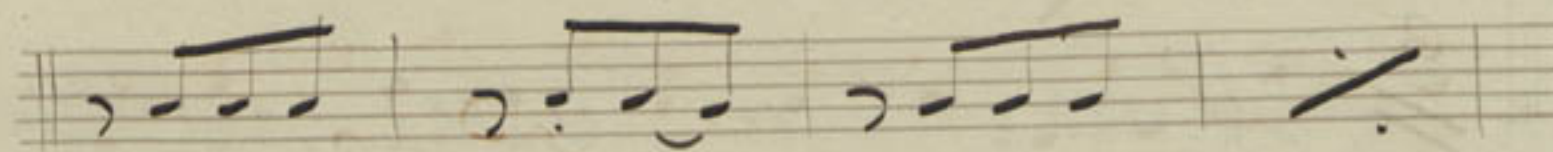
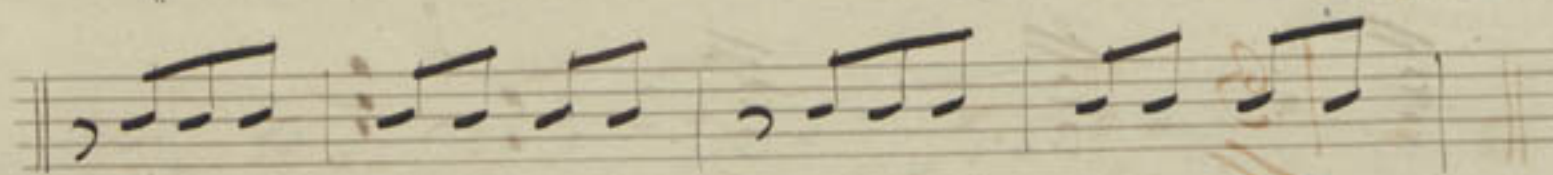
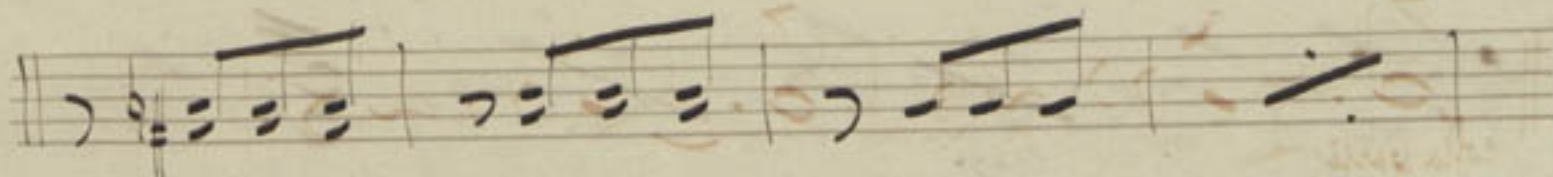

G. G.

Colla parte

Viola 1

Elegia

per

Contrabasso

del Maestro

Giovanni Bottesini

Viole.

Andante $\frac{12}{8}$

Accelerando un poco

pizz.

arco

Cadenza *Segue subito La Cucarritella*

Viola

Tarantella

Fantasia per Contrabasso

del Maestro

Giovanni Bottesini

Allegretto

Allegretto || K: b 2/4

L. G.

Two empty musical staves at the bottom of the page.

13

colle forte

Fine

Violon

Elegia e Concertella

Fantasie per Contrabasso

del Maestro

Giuseppe Bottesini

Elegia

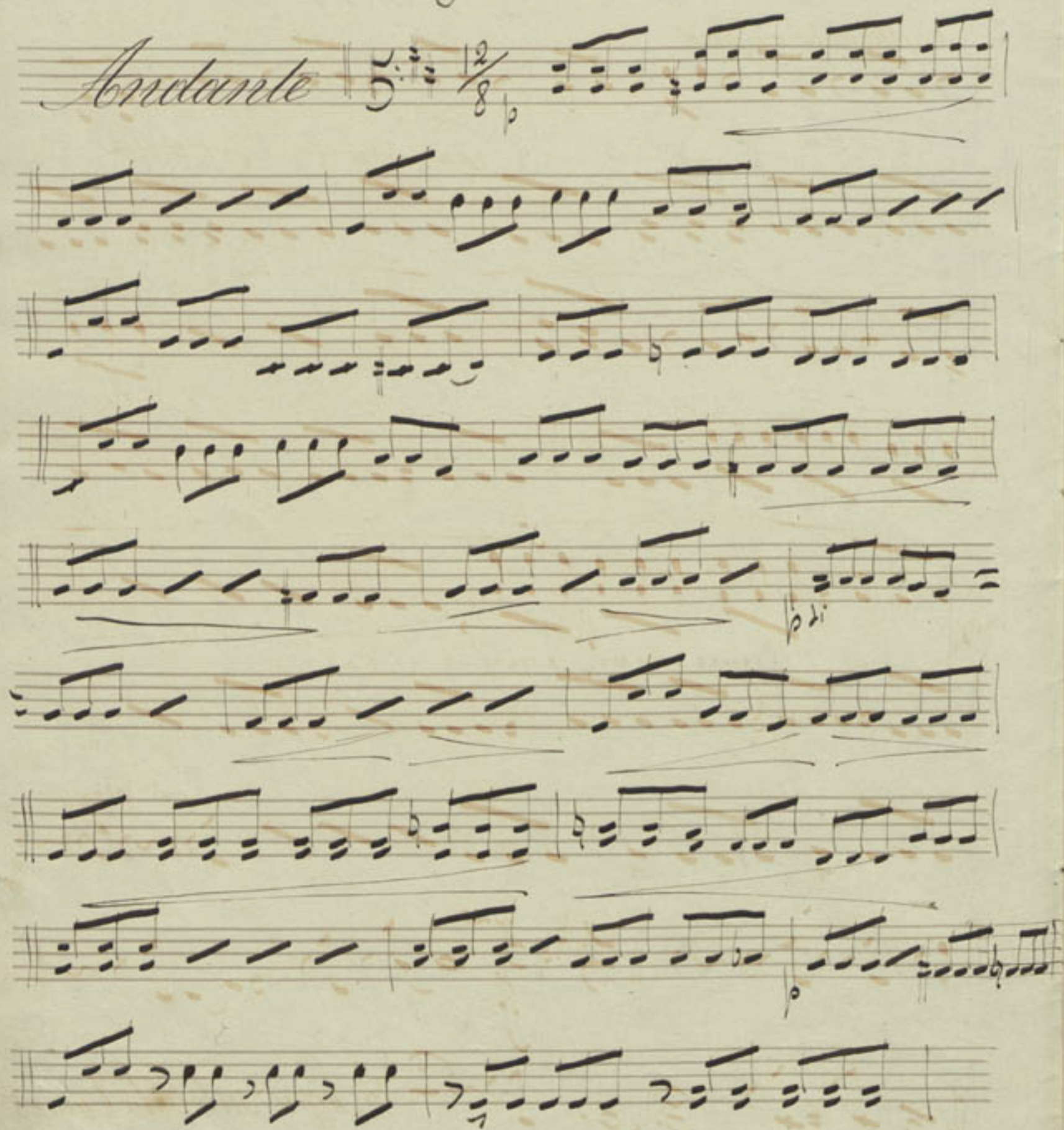
Andante | 5: $\frac{2}{8}$ | 

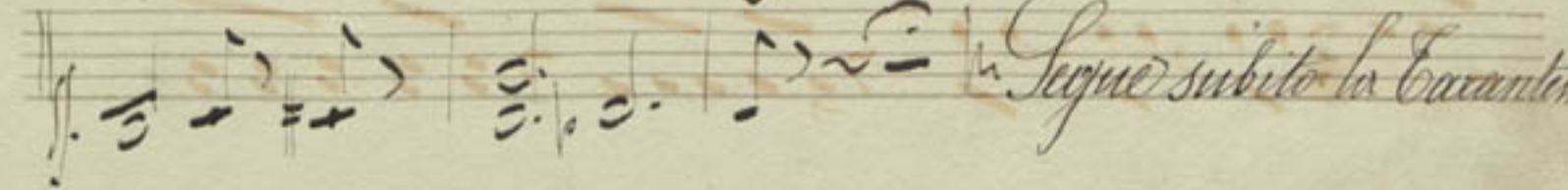
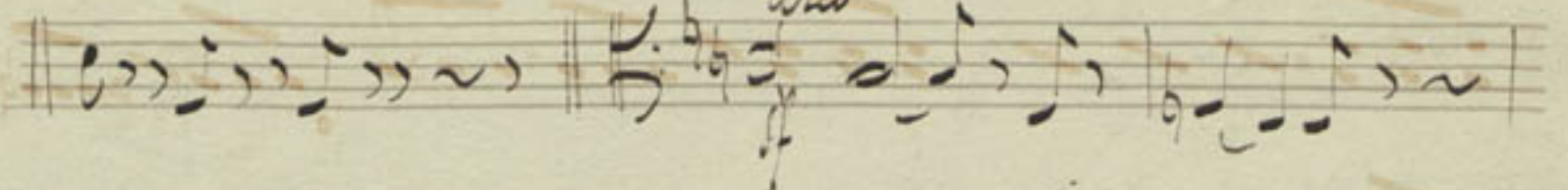
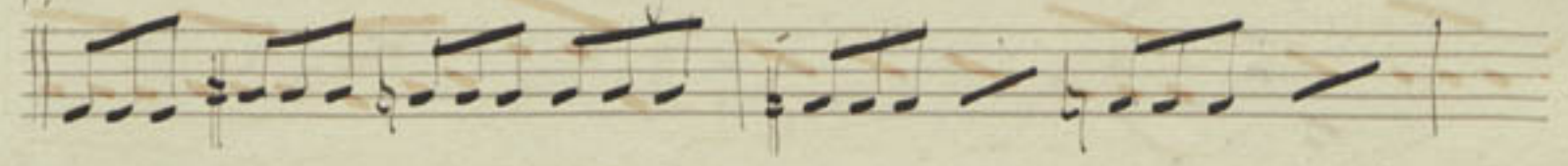
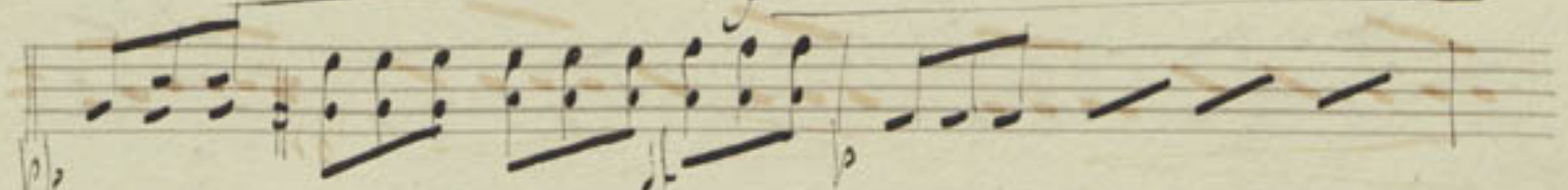
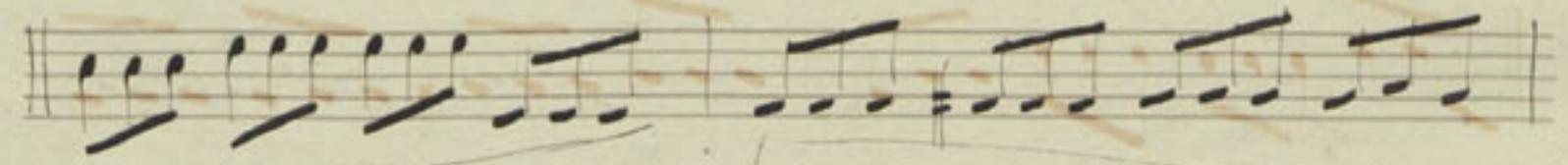
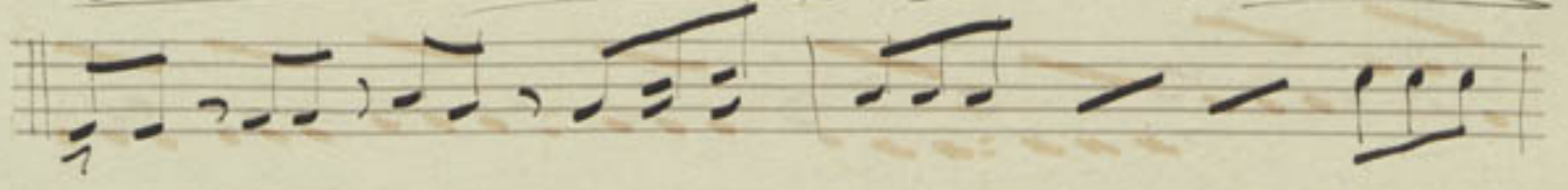
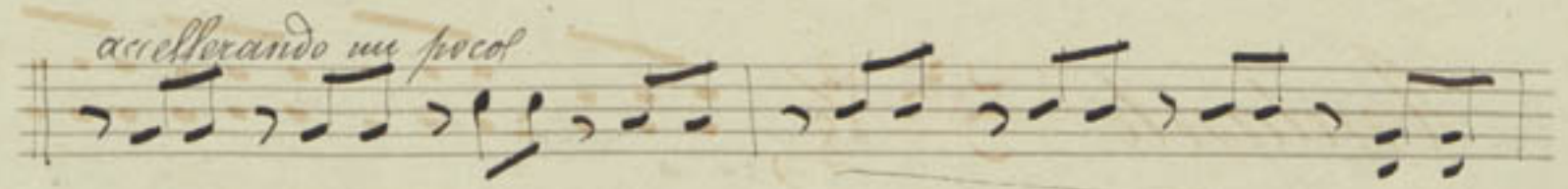
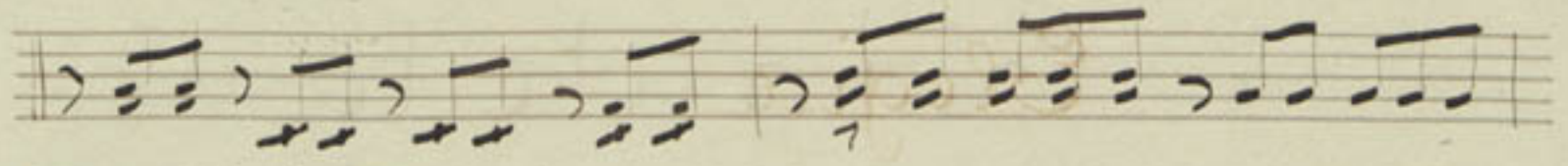

Garantella

Alligretto $\text{B} \cdot \frac{6}{8}$ *cres*

colla parte

a tempo

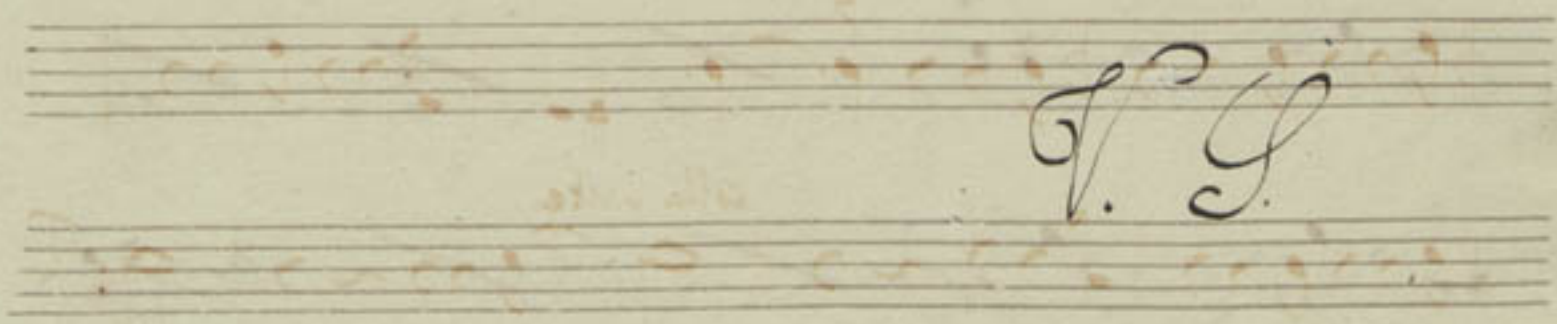
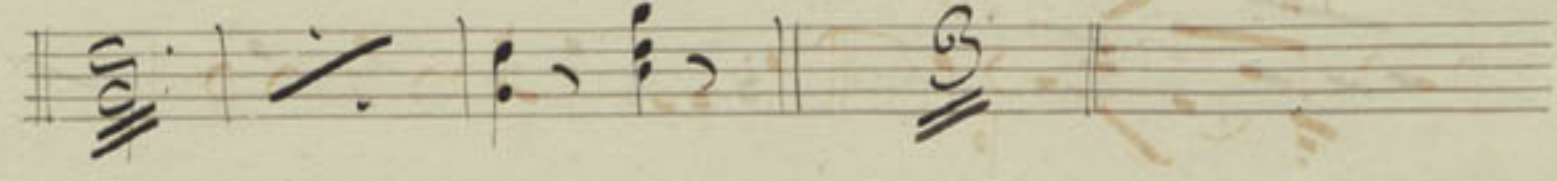
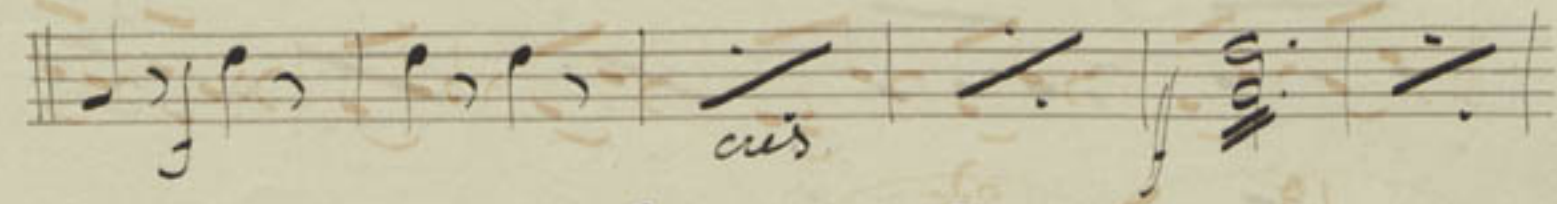
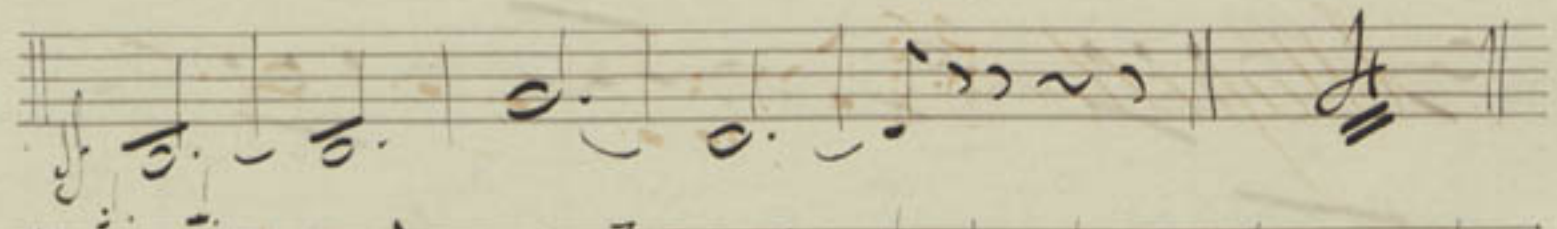

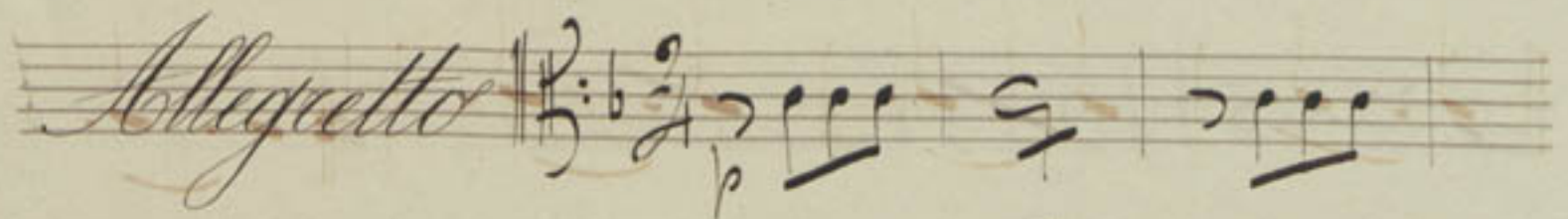
Allegretto 

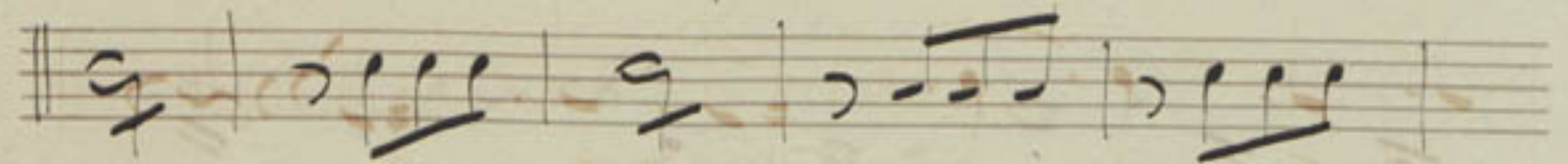

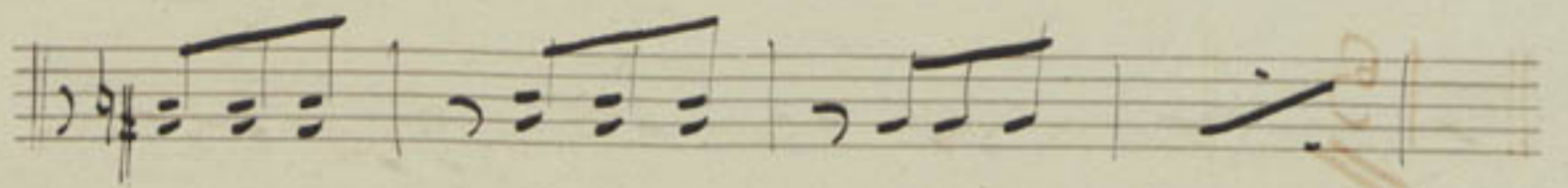

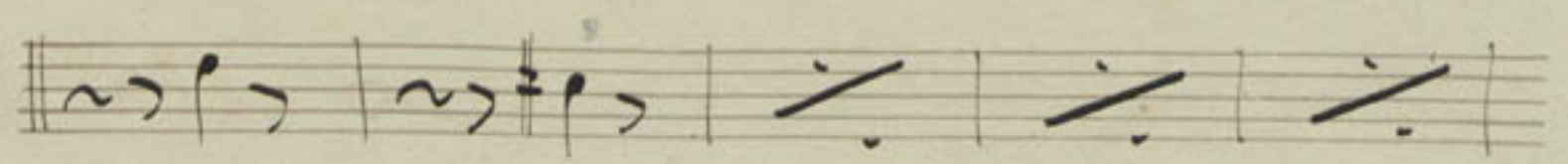

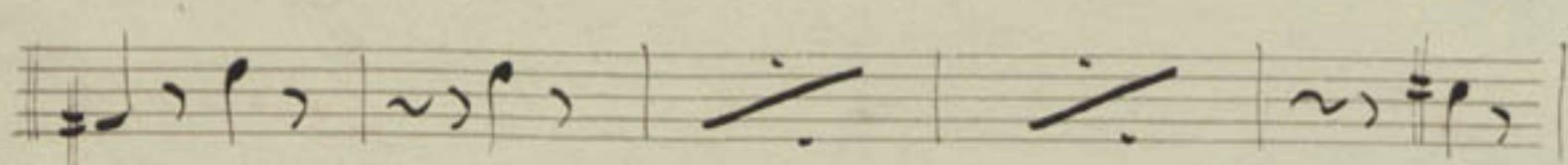

A. G.

Colla parte

Finis

Eligia.

N. 1

Viola ^{ii¹}

/Botte/vini./

N. 2

N. 4

Elegia.

Andte.

$\frac{12}{8}$
p

dim

crev.

accello poco

crev

f. dim. pp

f. p

Segue Tarantella.

Messa. Matheron. 1881.
 Teatro de S. Carlos. Lisboa
 Arnela y J. Comasco. Principe Alfonso. Madrid 1884
 Marchetti y Martorell

N^o 4. Tarantella.

Allegretto # 8 *ms*

dim

1^a

2^o

p

colla parte.

a tempo.

4

4

4

4

es.

Handwritten signature or initials at the bottom right of the page.

Bottasini.

Glegia.

Cello.

1

Andte

Dim:

Sarantella.

2. P.

2. S.

Bottessini.

Cello.

111-1

Elegia.

dim.

Andte

Bott.

Bott. 46 / XXXVII

Varantella.

- pizz* (pizzicato) written above the first staff.
- arco* (arco) written above the second staff.
- mf* (mezzo-forte) written below the second staff.
- pizz* (pizzicato) written above the third staff.
- arco* (arco) written above the fourth staff.
- pizz* (pizzicato) written above the sixth staff.

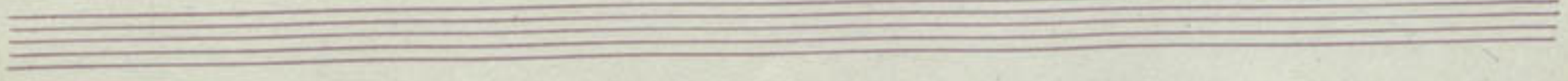

Elegia

(Bottesini)

no. 2

Violoncello

Elegia

Andte

12
Sp.

dim.

arco

Cadee

Segue Tarantella

N.º 40. Tarantella

Allegretto $\text{C} \frac{6}{8}$ *pizz.*

Col parte

A Tempo

pizz.

Fin.

Arco

Handwritten signature or initials at the end of the page.

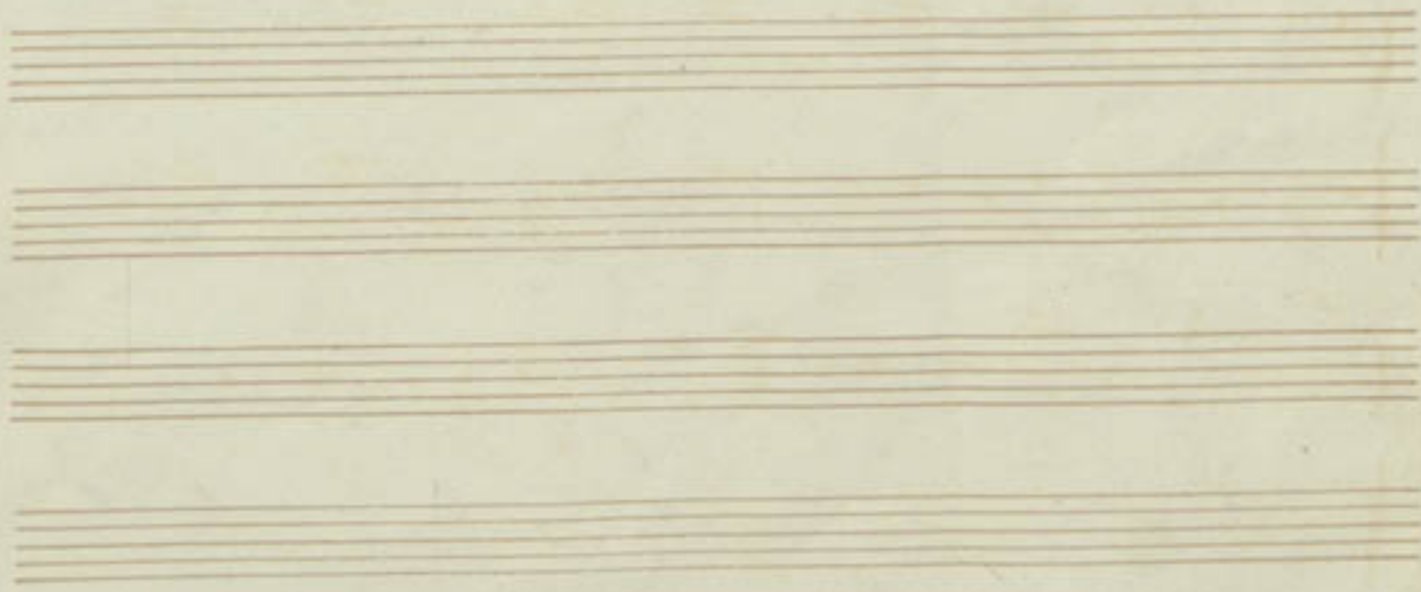
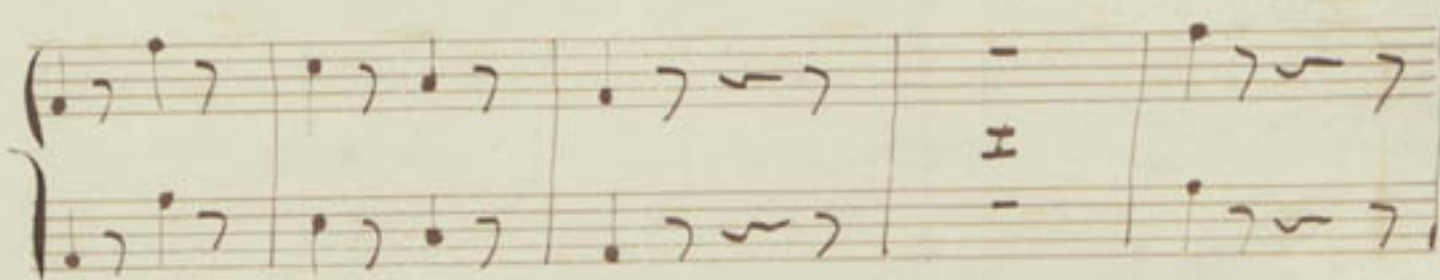

N. 2

Plegia

(Battesimi)

Violoncello

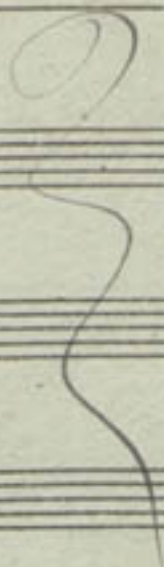

Plegia
Andante

12/8

dim

cres

acc. poco

nu 2

arco
pizz.
Cade.

Segue Tarantella

Varantella

Violoncello

no 3

Blume Schmidt Barlow

Bottellini.

Olegia.

Cello. 4

no 1

Andte $\text{♩} = 8$ *dim:* *crad* *accel.* *pp*

Bottellini

Barantella.

V. P.

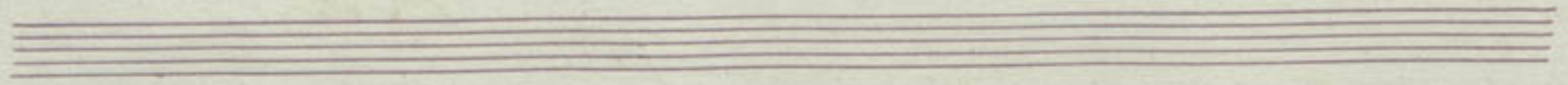

m 3

88A

Cello. e. Basso

No. I.

(Bolleseri)

Elegia.

Vce. No. 1

No. 1

Elegia

And^{te}

x

Segue Varentella

Four empty musical staves at the bottom of the page.

No. 1 Gavantella

Allegretto $\text{C} \frac{6}{8}$ *pizz.*

arco

ritard:

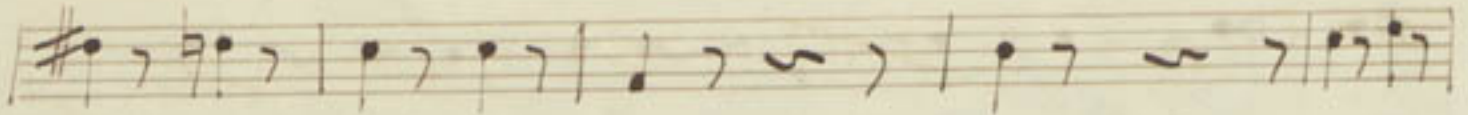
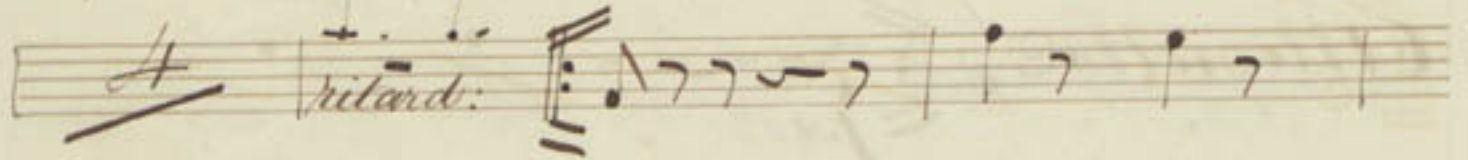

arco

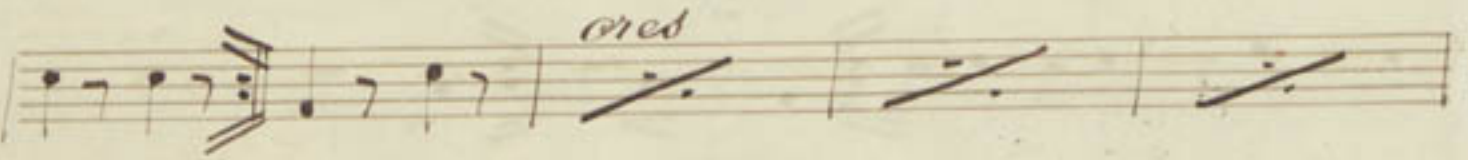

arco

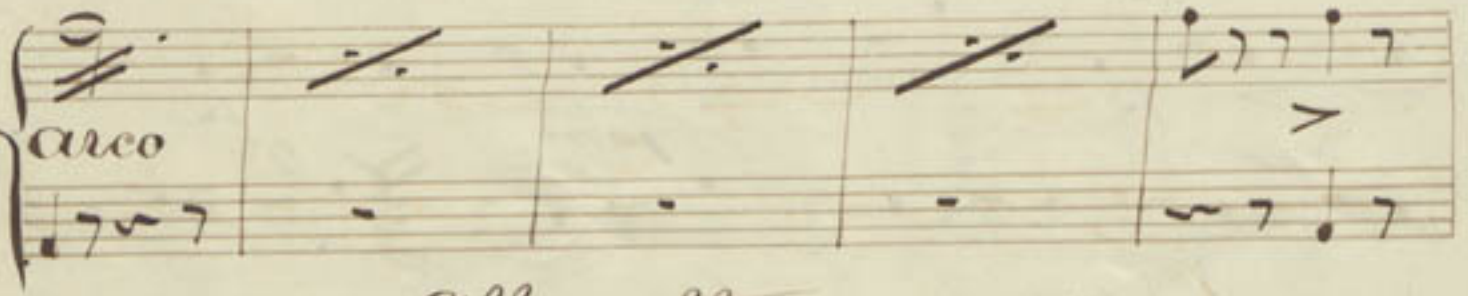

Allegretto

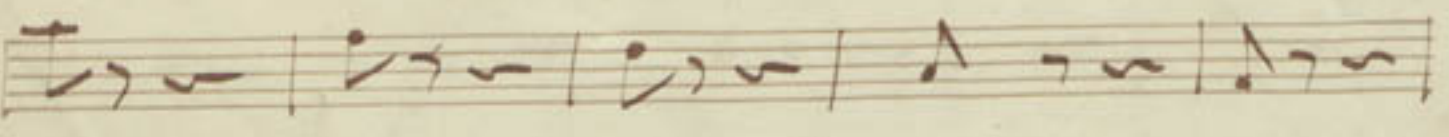
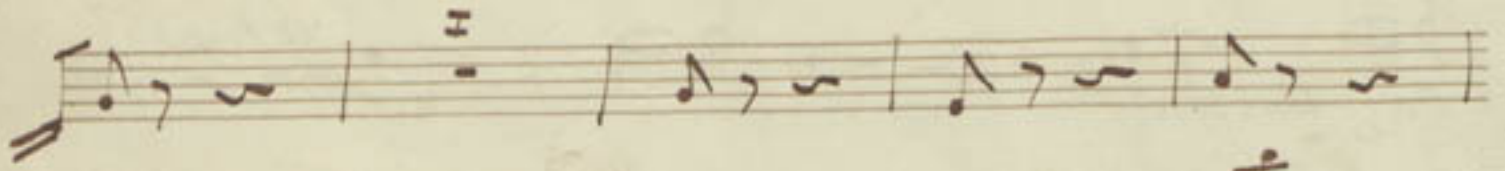

Handwritten signature or initials.

Arco

Violoncello e Basson

Elegia

per

Contrabasso

del Chiaro Maestro

Giovanni Bottesini

Andante

Dim.

pizz.

Segue subito

La Caramella

Valencia 17 Abril 1884.

Cipriano Rodrigo Jmè Medina

Violoncello e Bassor

Caranella

Fantasia per Contrabasso

del Maestro

Giovanni Bottesini

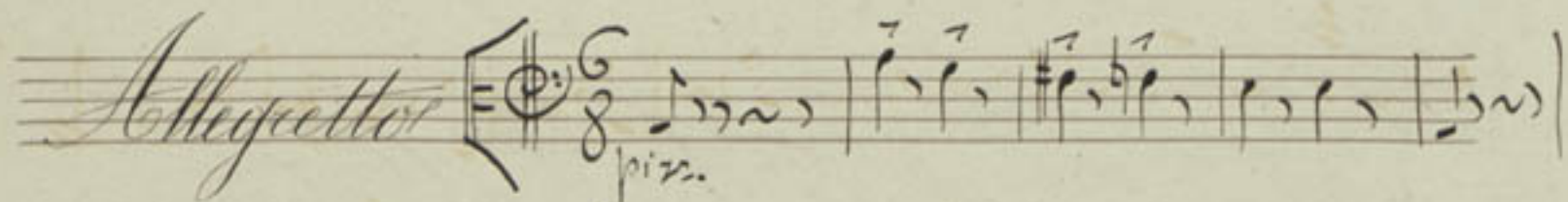
Allegretto 

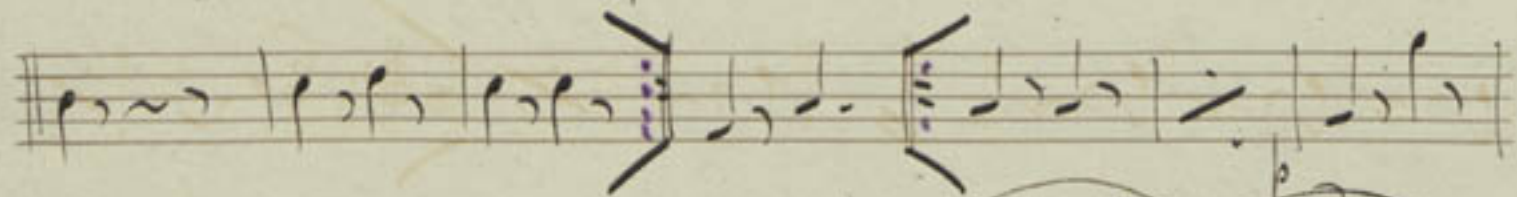

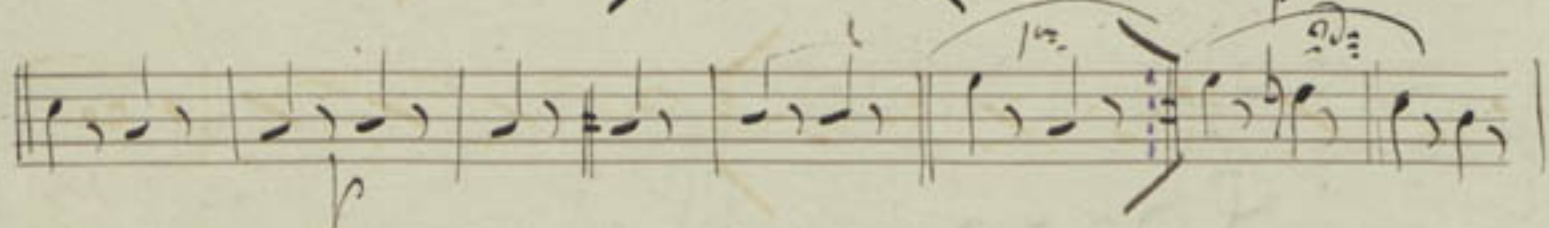

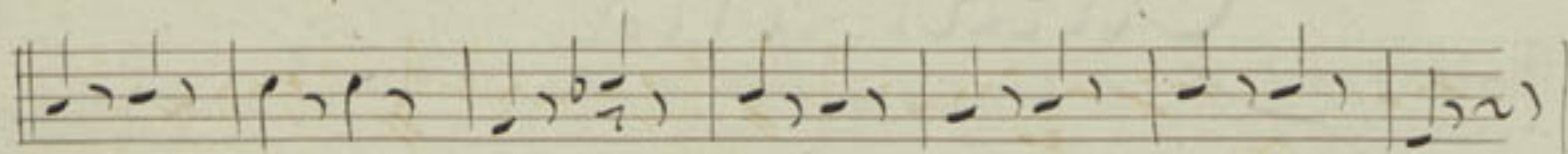

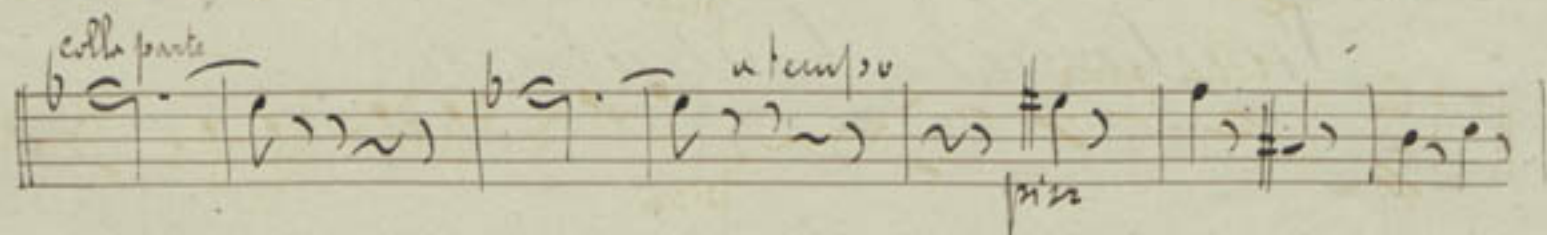
colla parte 

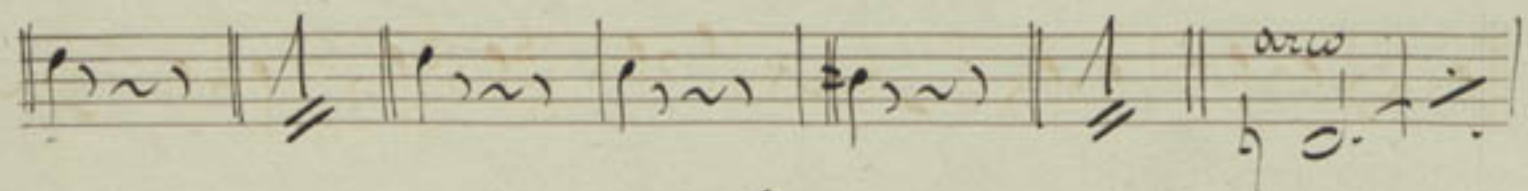

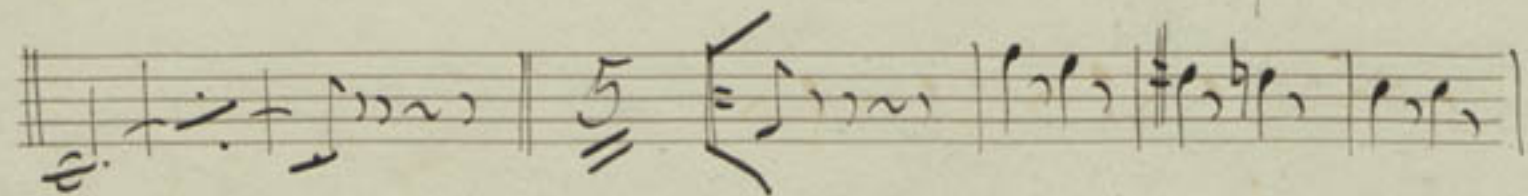

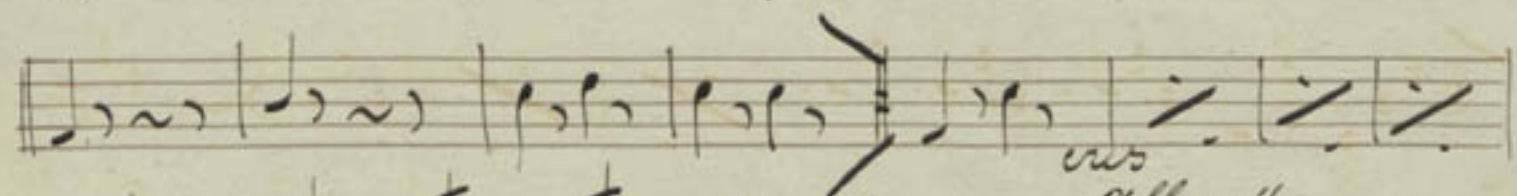

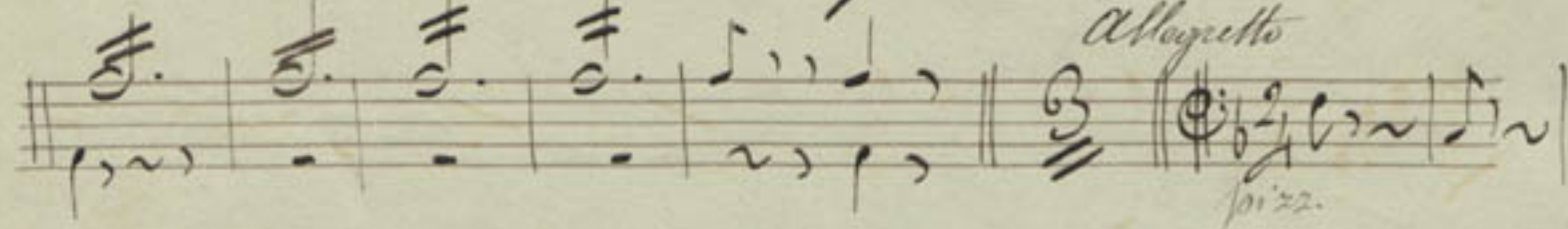

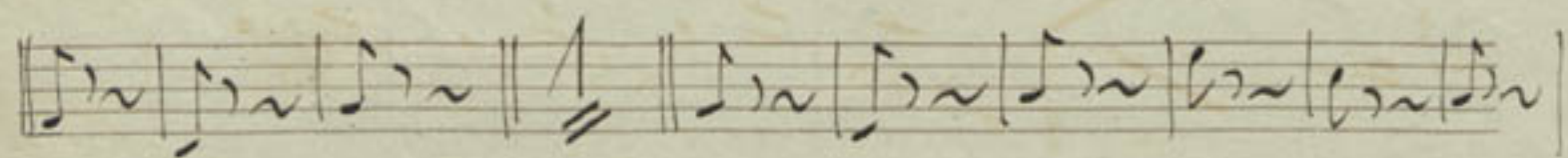

Phigia [TARANTELLA]

(Bottesini) 97

olotels
ocanon
1848

Ferrab
Corino
1840

Botey y Olivares Barcelona
1861

B. Basso

diviso

11-2

Piudo y Santos
Madrid 1884.

Andante

Segue Parantella

Three empty musical staves at the bottom of the page, intended for the continuation of the piece "Segue Parantella".

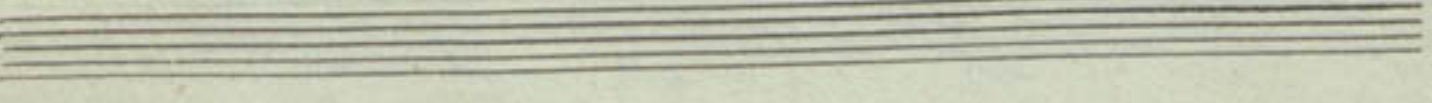
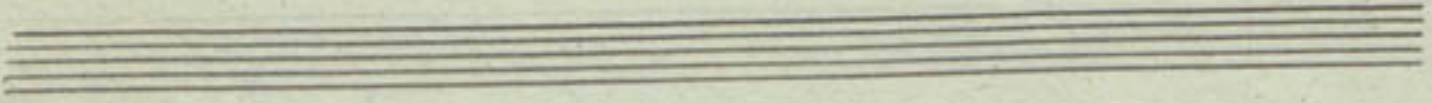
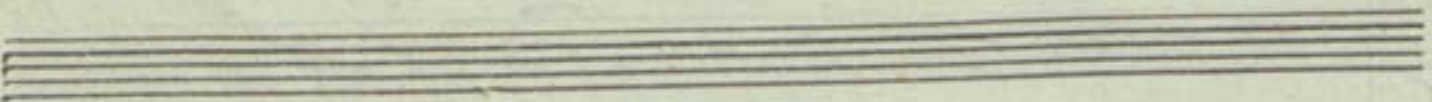
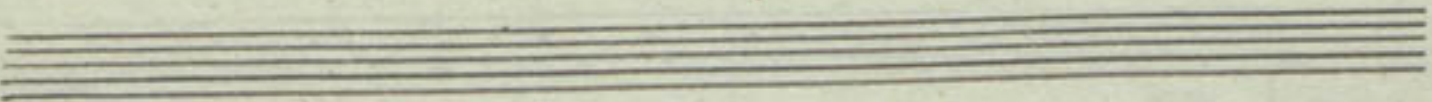
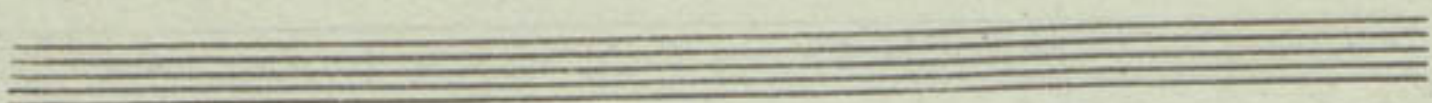
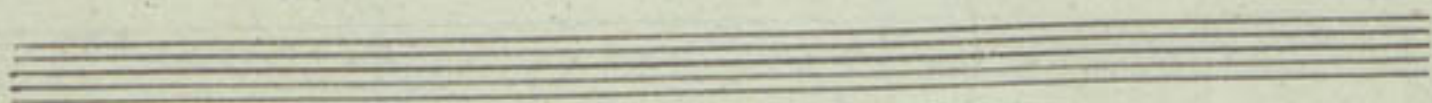
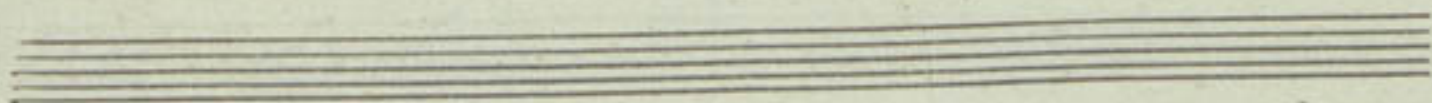
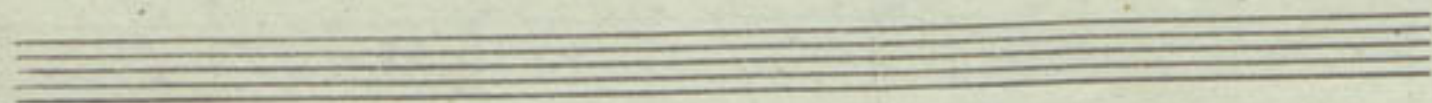
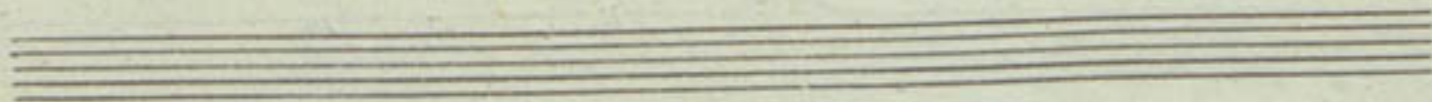

Varantella

C. C. C. C.

3

Allegretto

pizz

2a

f.

2a

colla parte

a tempo

pizz

pizz

V. L.

The paper is aged and shows some staining and wear at the edges.

61364

61364