

Violoncello

Paulo Gazzaneo

Gênesis

Poema Sinfônico
(2019)

Violoncello

Gênese

Poema Sinfônico

Paulo Gazzaneo

Adagio ♩ = 54

12

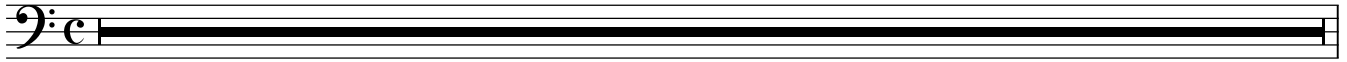

13

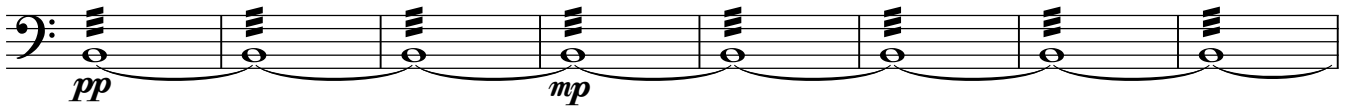

21

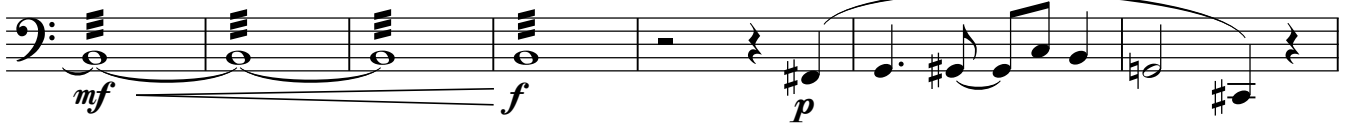

28

Allegro ♩ = 120

32

14

52

61

68

78

8

98

110 Adagio ♩ = 54

182 Presto ♩ = 120

188

192

197

200

205

213

225

232

238
