

# 05.57 Marsch - Violine - C 4-4

♩ = 110

© J.W. Menkveld 10.03.2017

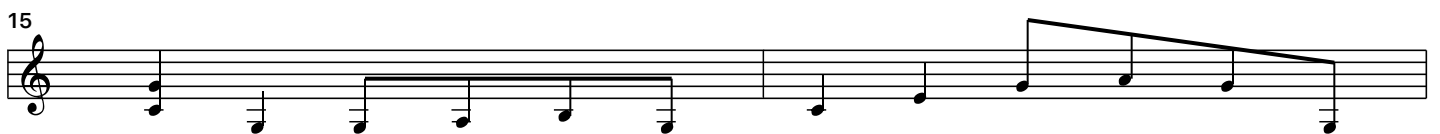

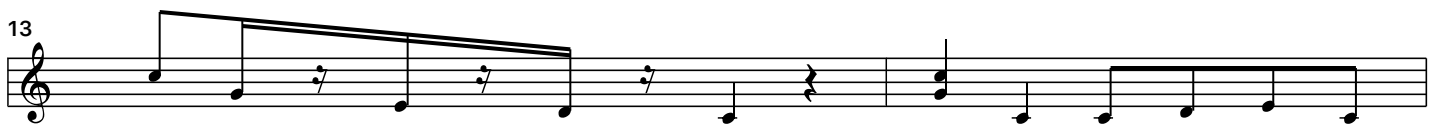

35

37

39

41

43

45

47

49

51

53

55

57

59

61

64

66

68

70

91

93

96

98

100

102

104

106

108

110

112

115

117

119

