XXXII.
Variation of the Quadran Pavan.

JOHN BULL.

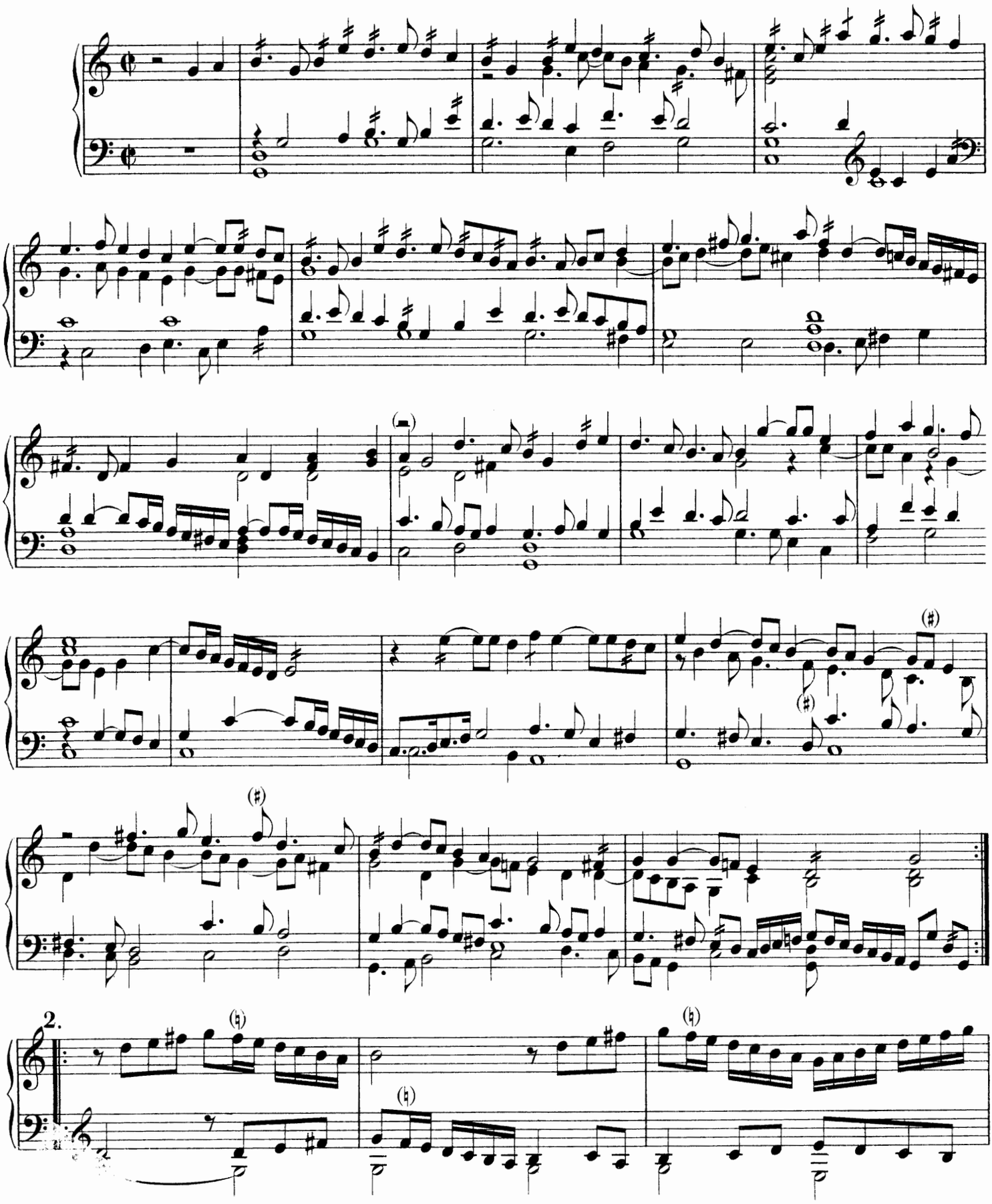

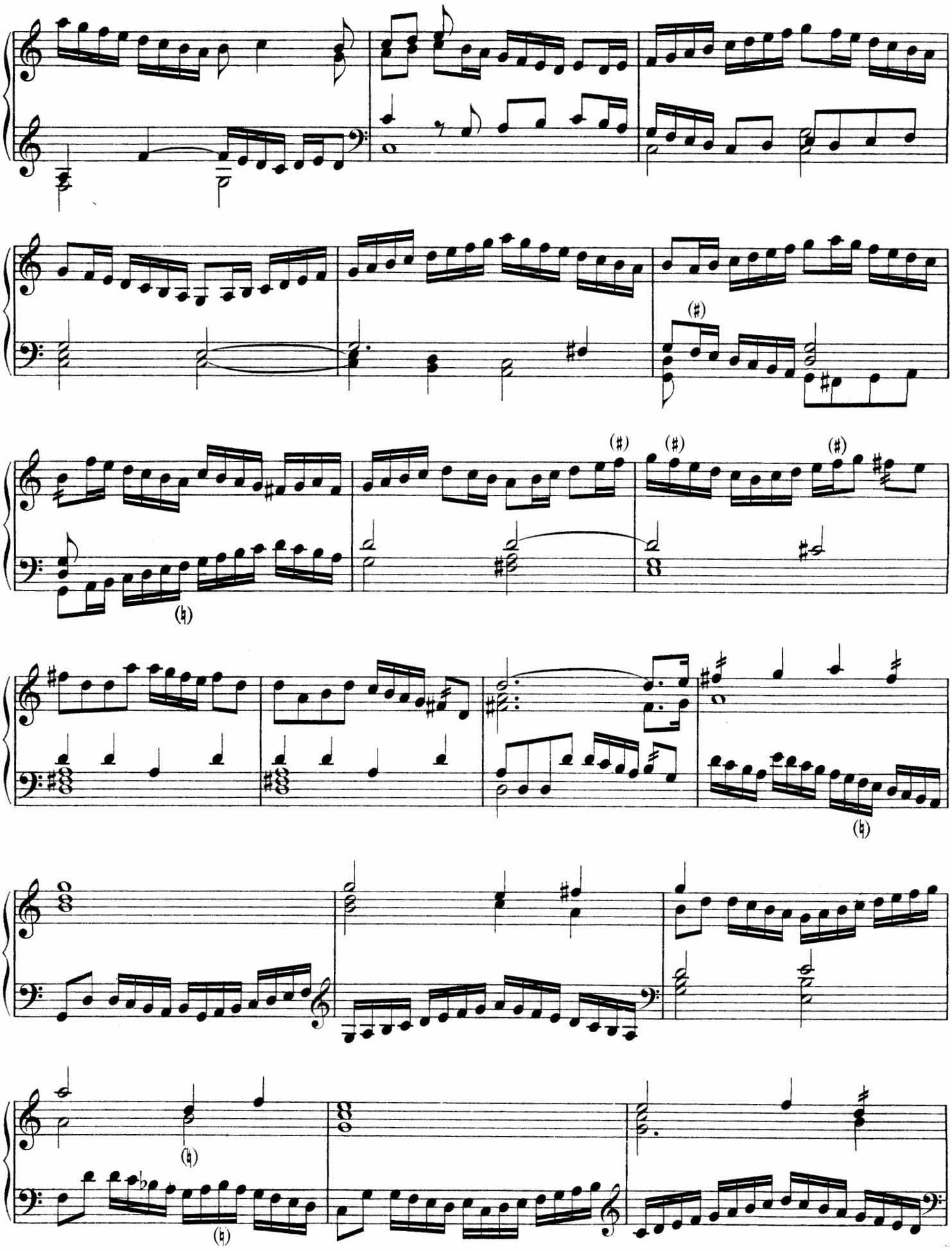

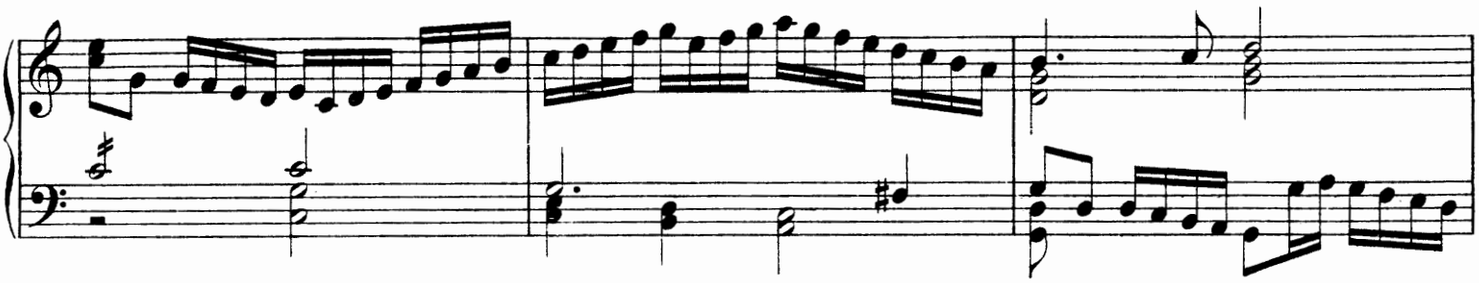

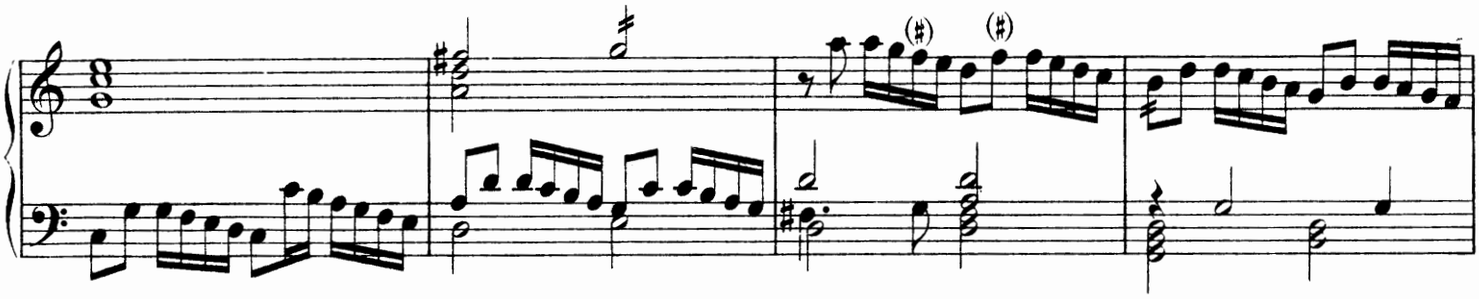

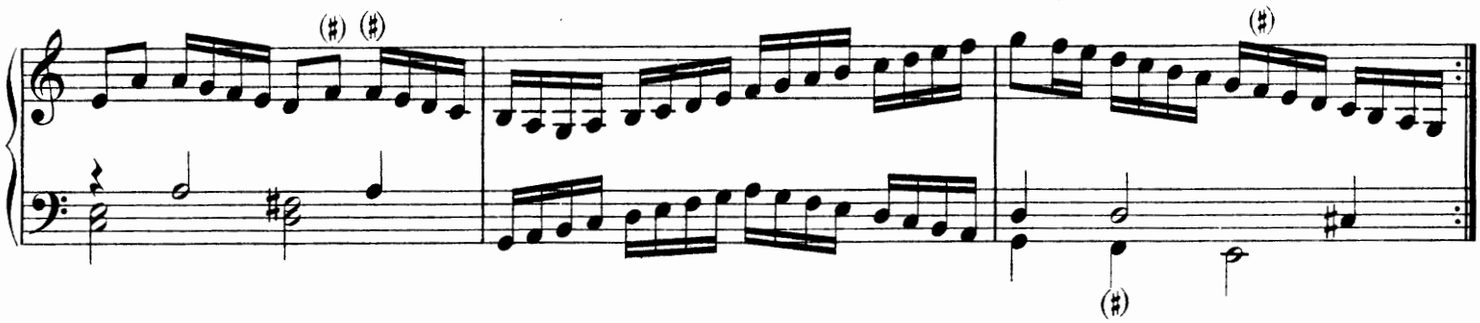

3.

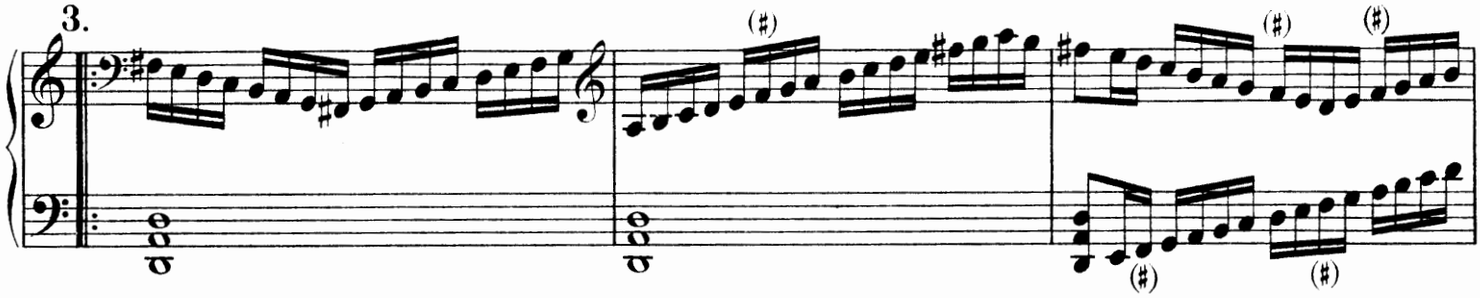

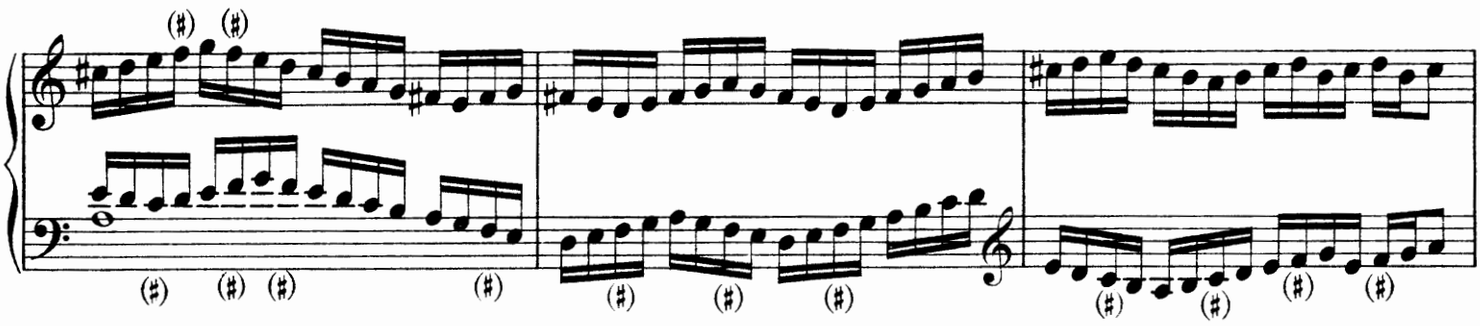

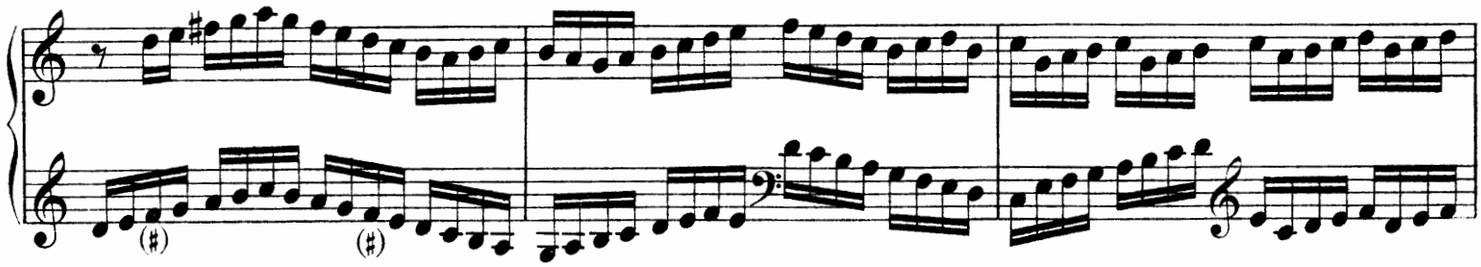

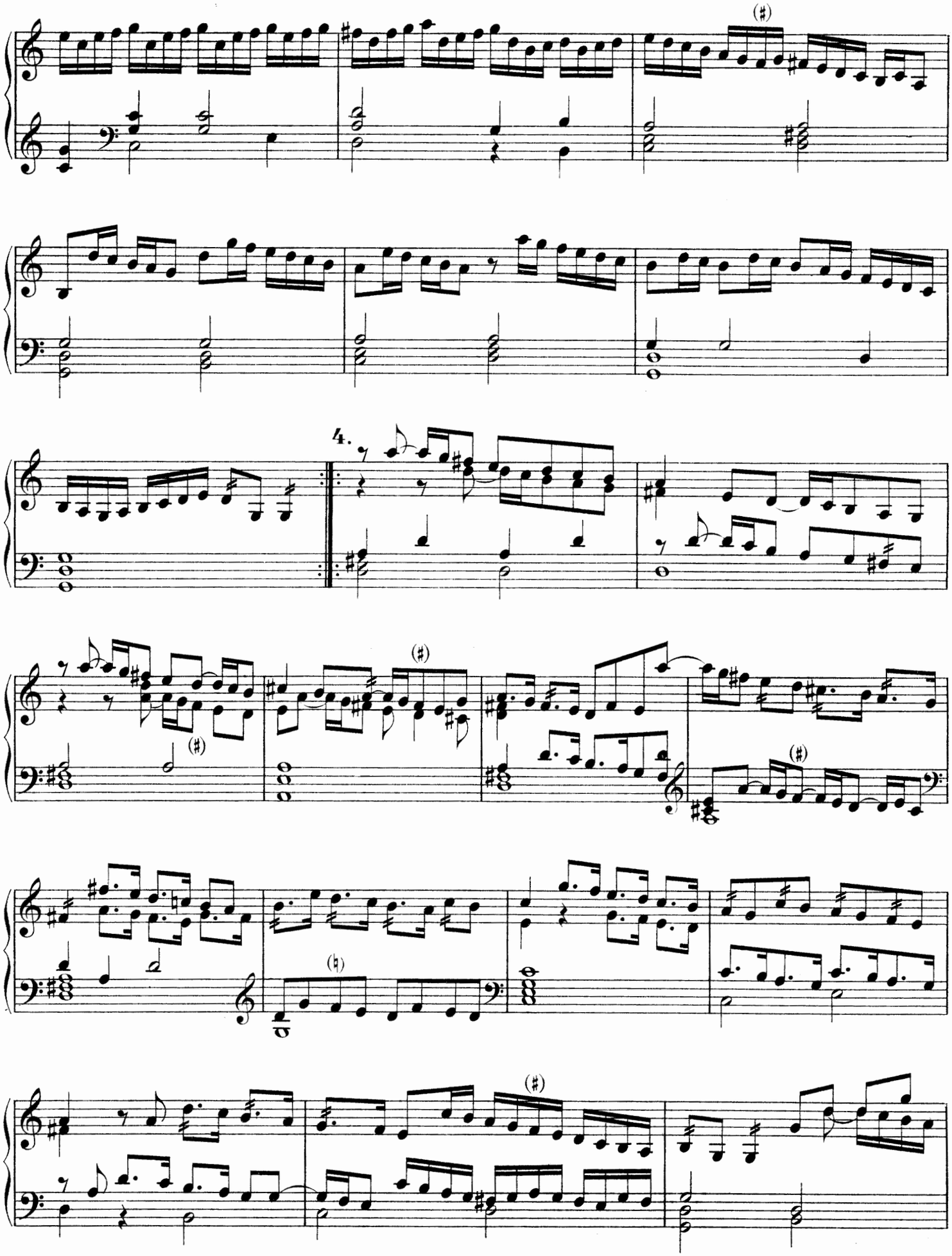
4.

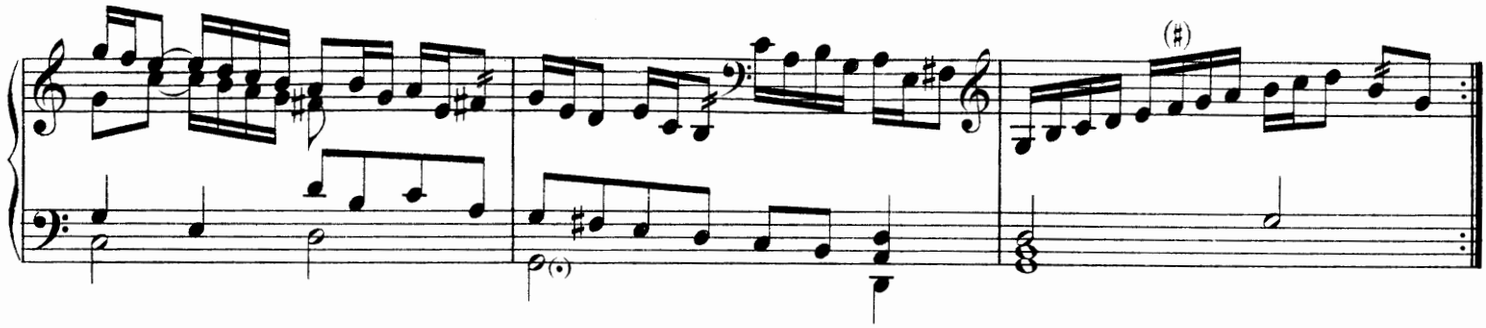

5.

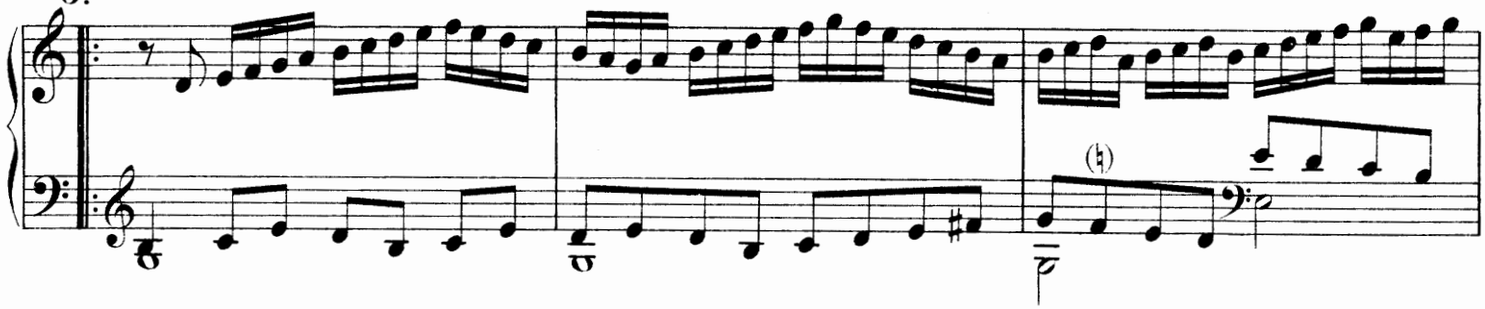

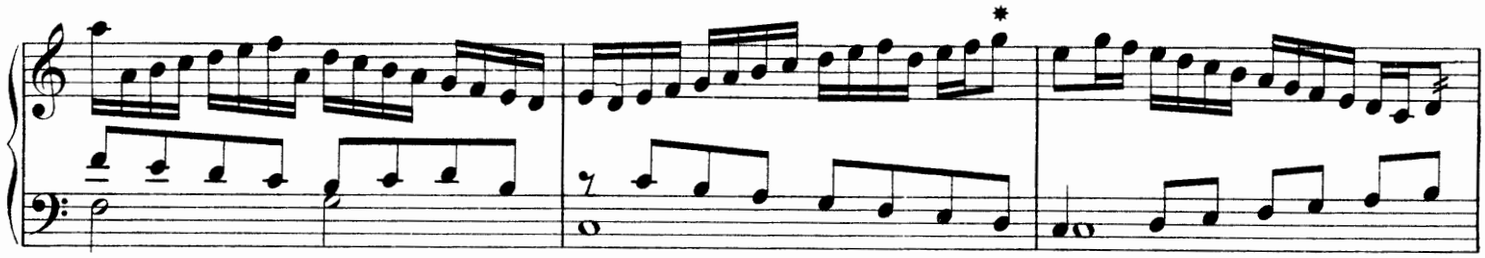

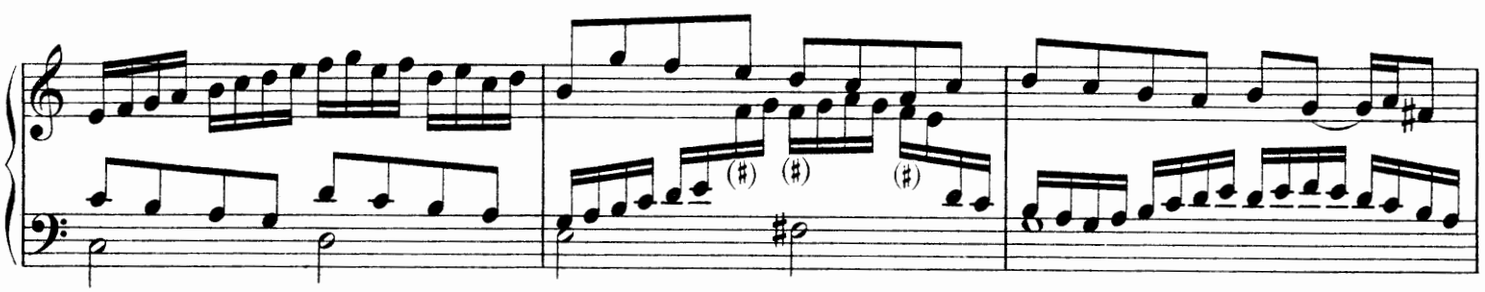

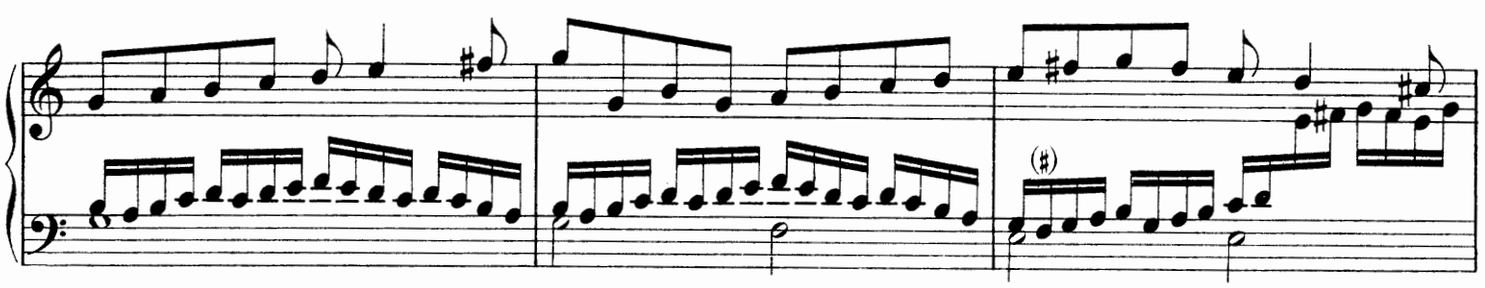

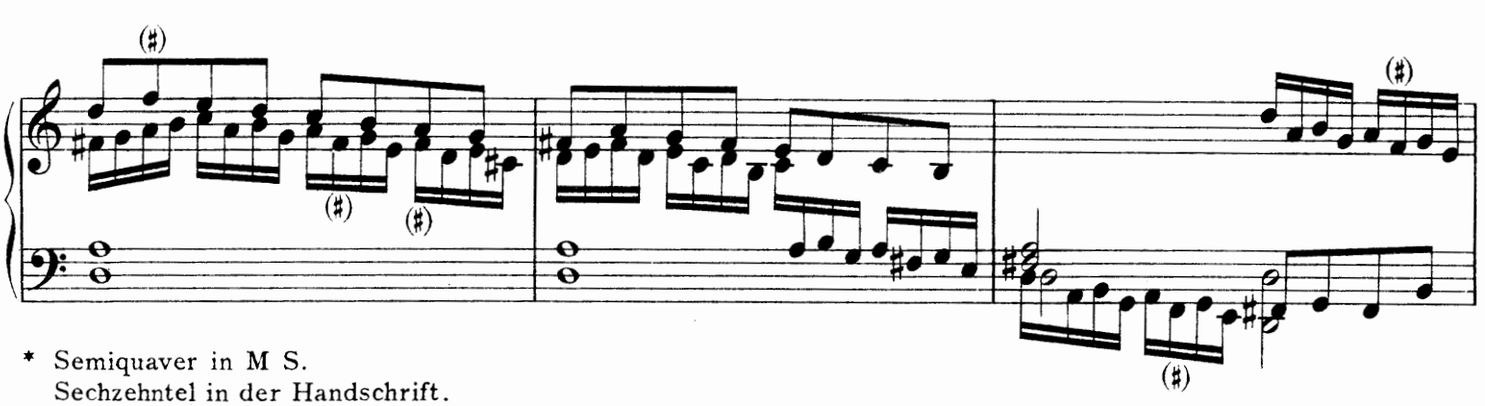

* Semiquaver in M S.
Sechzehntel in der Handschrift.

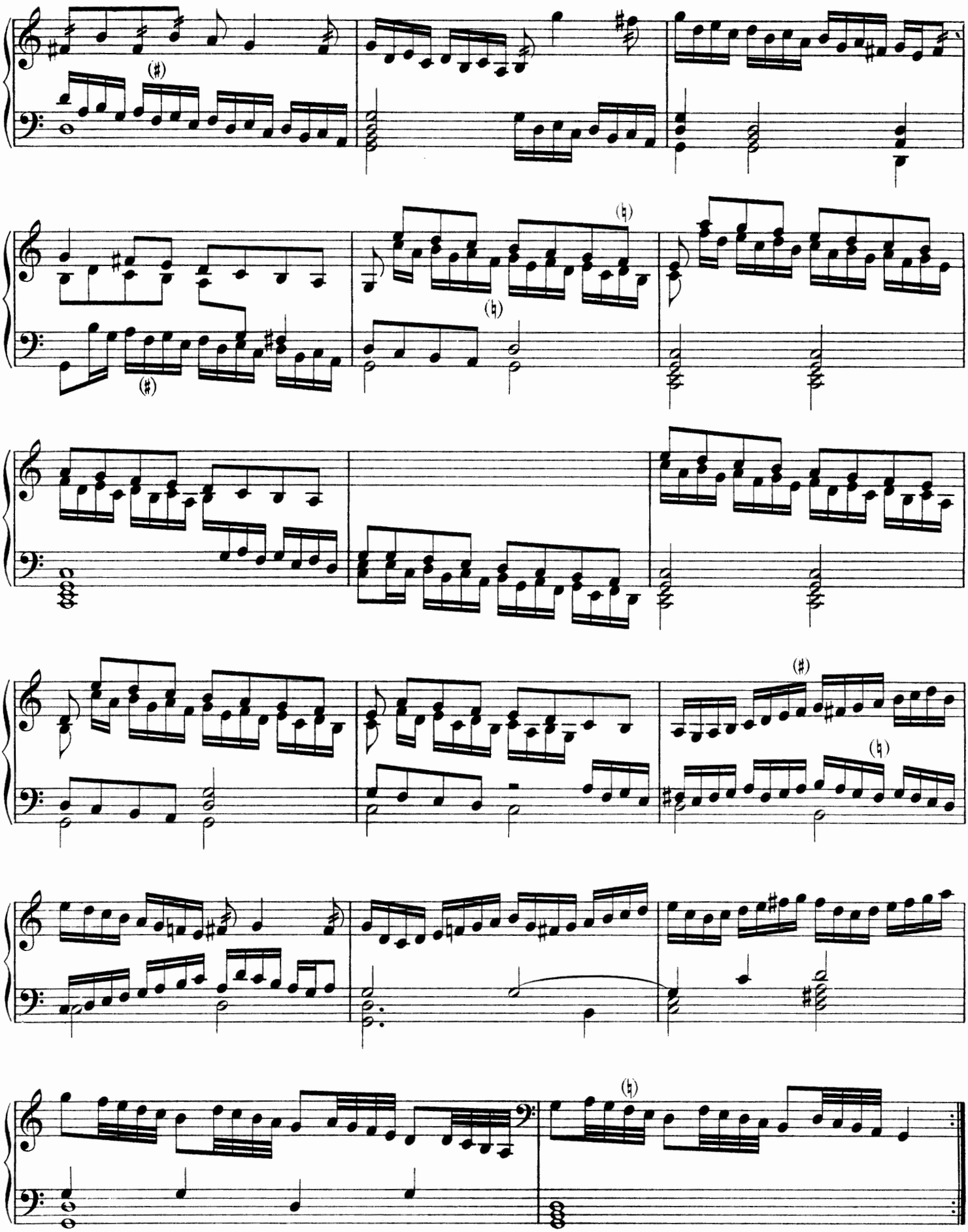

6.

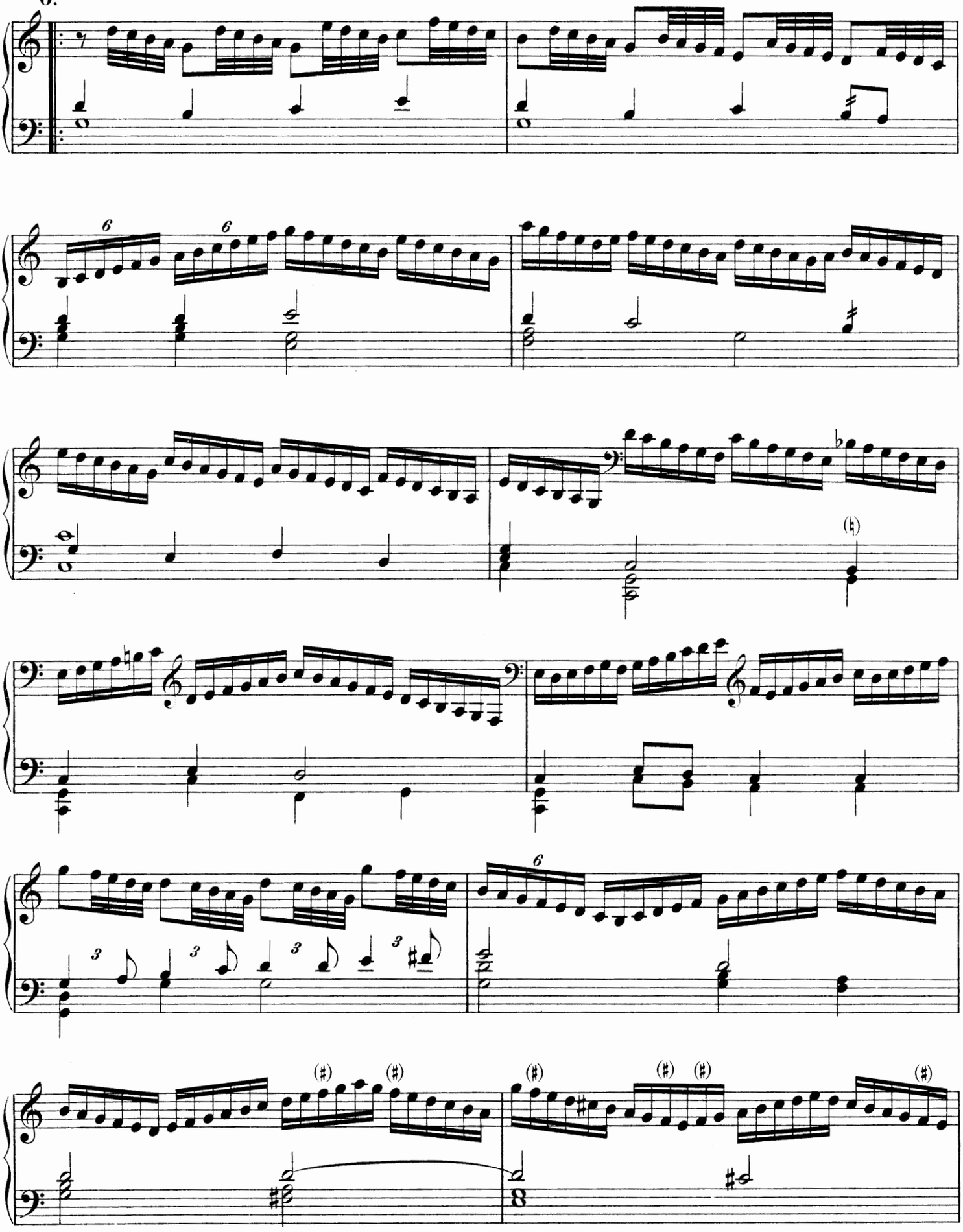

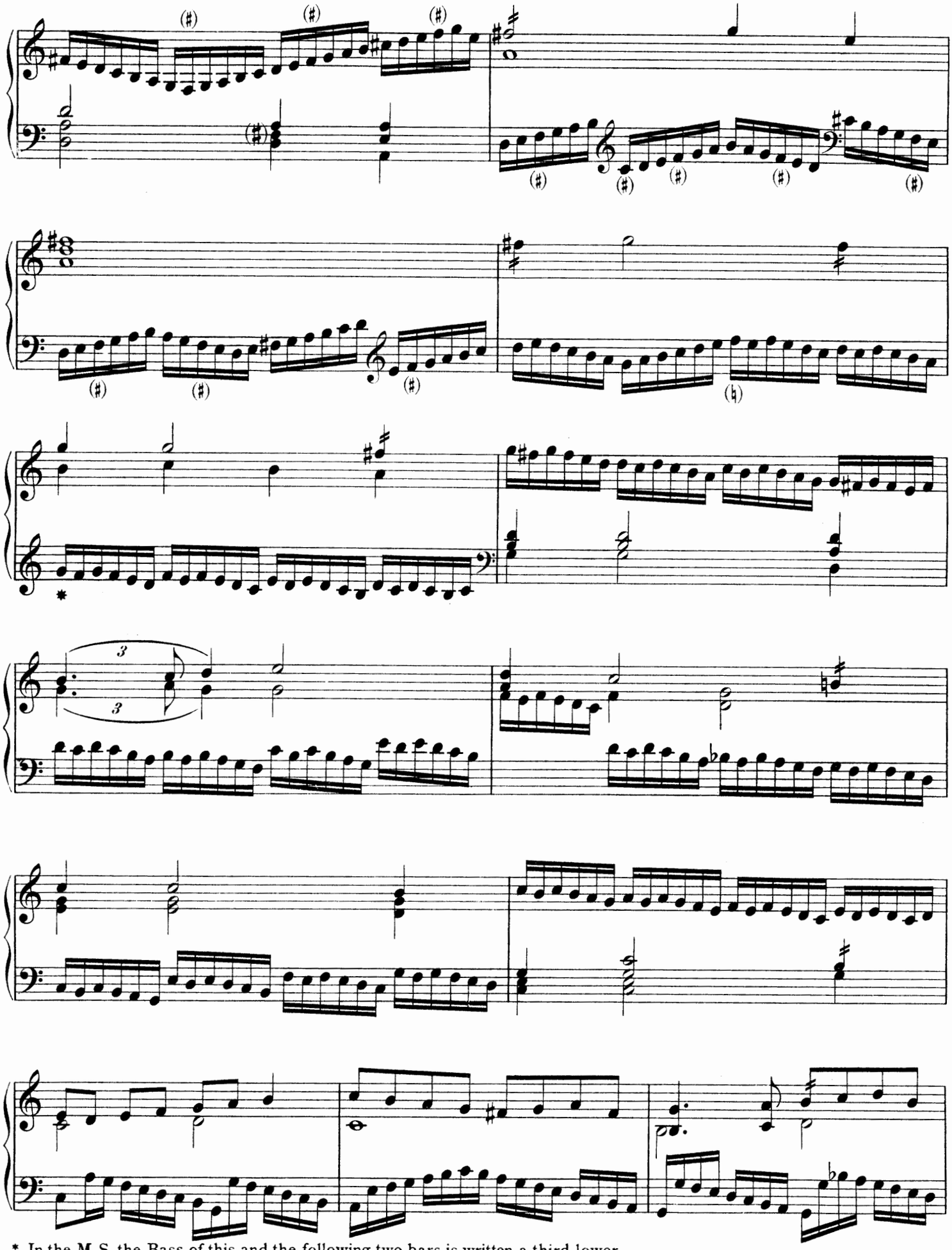

* In the M. S. the Bass of this and the following two bars is written a third lower.
Im M. S. ist der Bass dieses und der nächsten beiden Takte eine Terz tiefer geschrieben.

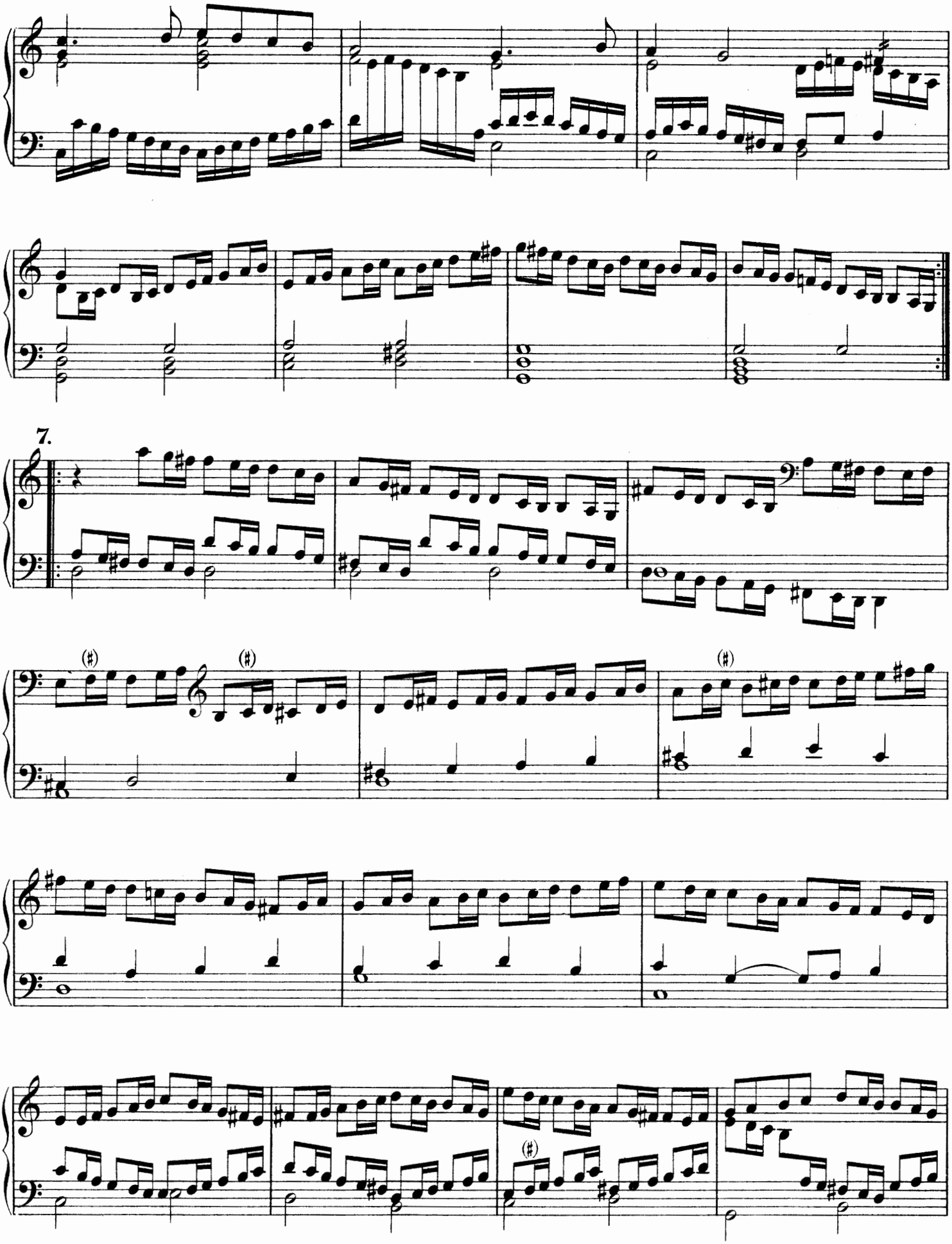
7.

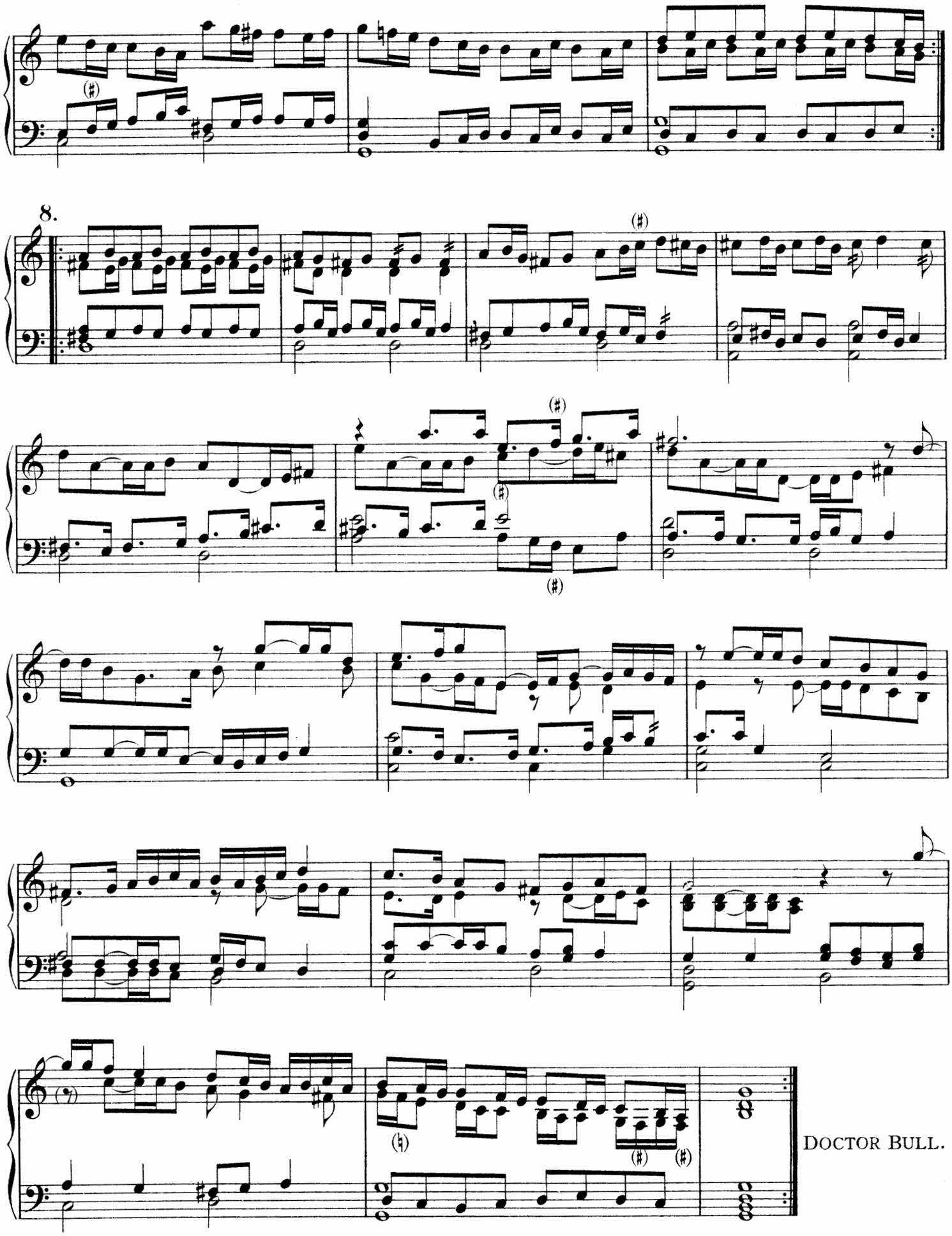

DOCTOR BULL.