

# 14.14 Der Optimist - Vibraphon - G 5-8

♩ = 110

© J.W. Menkveld 05.08.2017

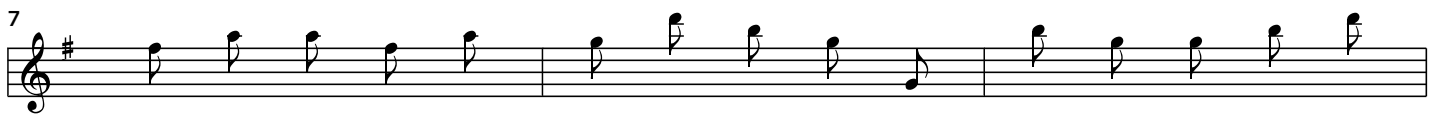

25

28

31

34

37

40

43

46

49

52

55

58

61

64

67

70

73

76

79

82

85

88

91

94

97

100

103

106

109

112

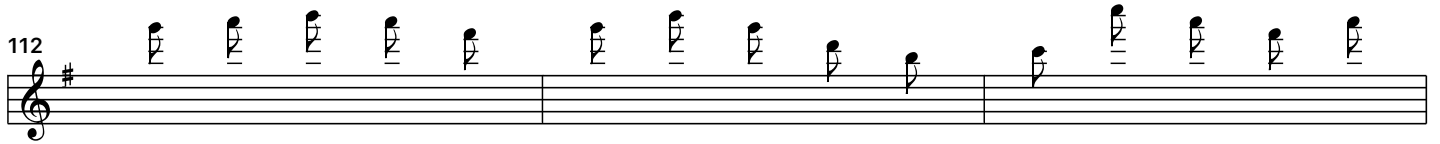

115

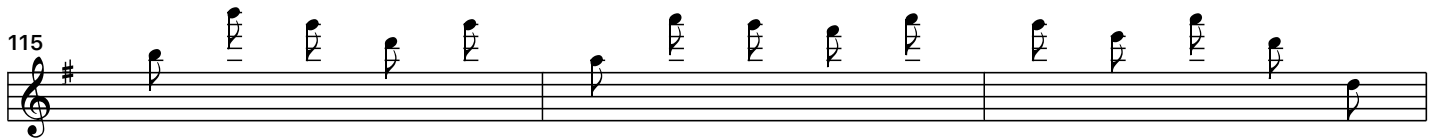

118

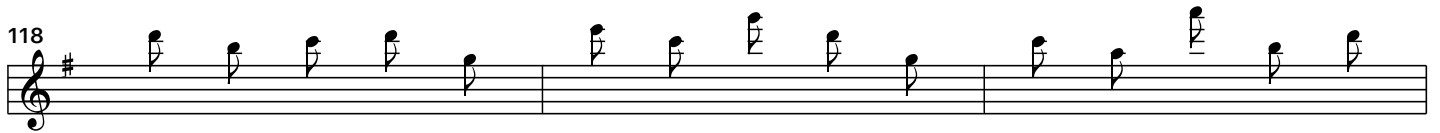

121

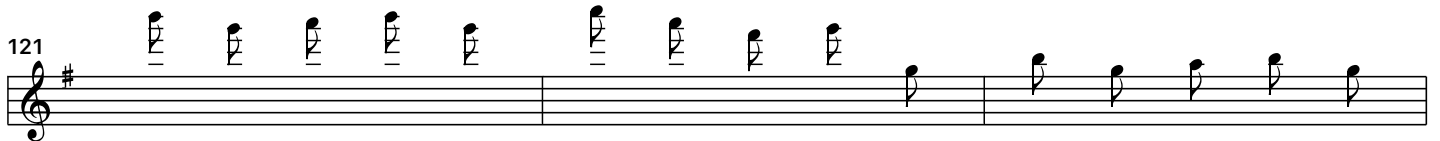

124

127

130

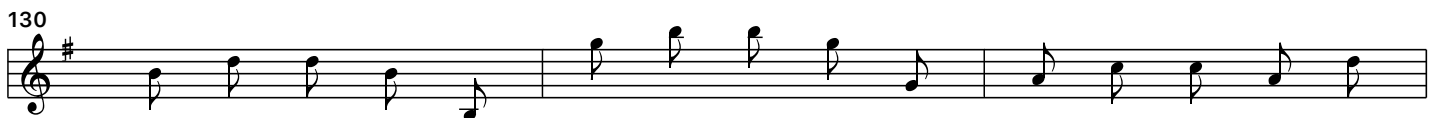

133

136

139

142

145

148

151

154

157

160

163

166

169

