

**GIOVANNI BATTISTA
PERGOLESÌ**

(1710-1736)

LA SERVA PADRONA

Intermezzo in two parts

VIOLIN II

PETRUCCI LIBRARY PRESS

G. B. PERGOLESÌ

La Serva Padrona

INTERMEZZI

Intermezzo I.

Allegro moderato

f

p *f*

p *p* *f*

p *p*

p

f

Recitativo Tace sino alle parole:

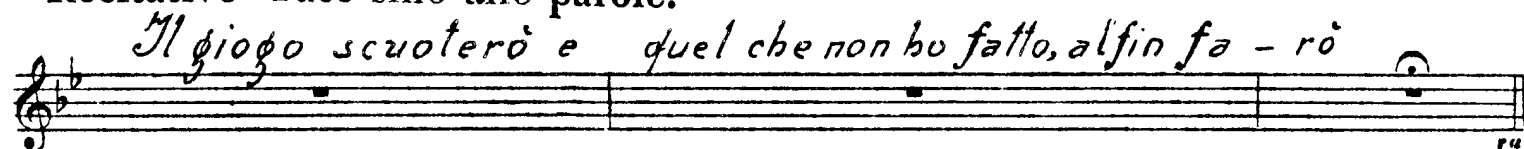

Aria Uberto

Allegro assai

Ripete dal  sino al Fine

Recitativo

Tace sino alle parole:

Serpina, il sai, che rotta m'hai la testa?

Aria Serpina

Allegretto

p *f* *p* *f* *f* *p* *f* *pp* *f* *p* *pp* *f* *f* *p* *f* *p* *f* *p*

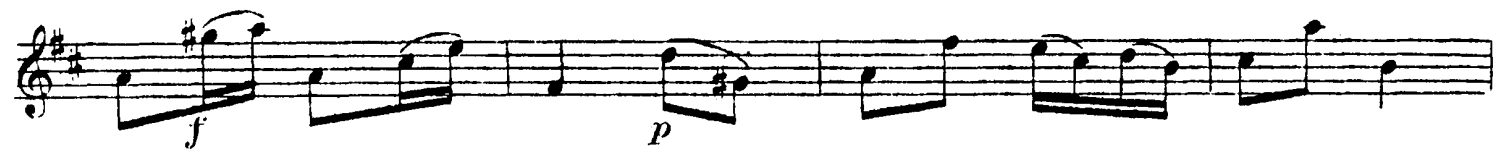
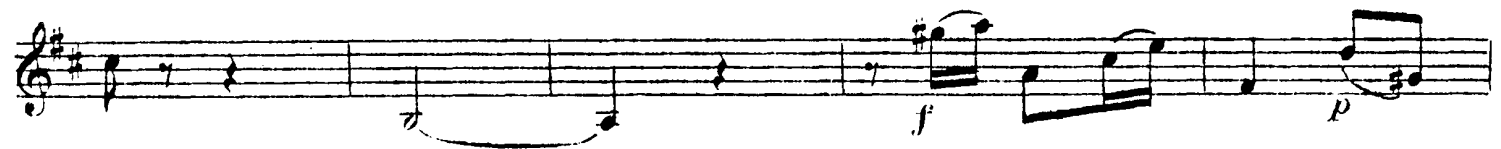

Ripete dal $\text{\textcircled{F}}$ sino al Fine

Recitativo

Tace sino alle parole:

Questo è un altro diavolo più nero.

DUETTO - Serpina e Uberto

Allegro

f stacc.

p

f

p

f

p

f

f

pp

Fine del I. Intermezzo

Intermezzo II.

Recitativo

Tace sino alle parole:

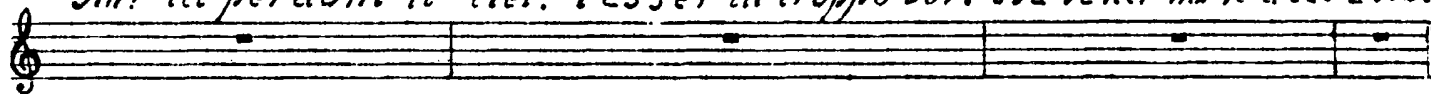
Ah! tel perdoni il ciel! l'esser tu troppo bori-osa venir mi fe a tal atto.

Aria Serpina

Larghetto

Allegro

Larghetto

Allegro

Larghetto

Allegro

Recitativo

Recitativo
14

5^e ver. come mi dice un tal marito, la terrà fra la terra ed il bastone. Oh poverette

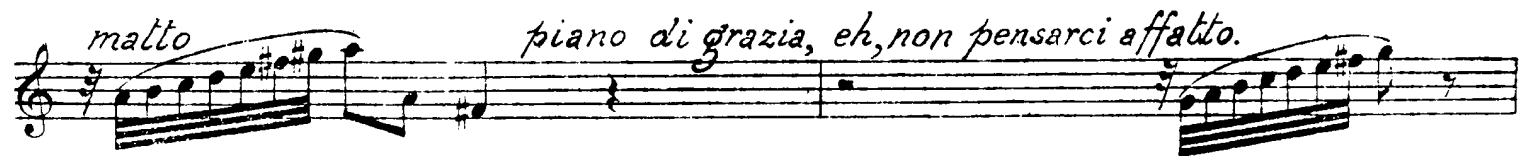
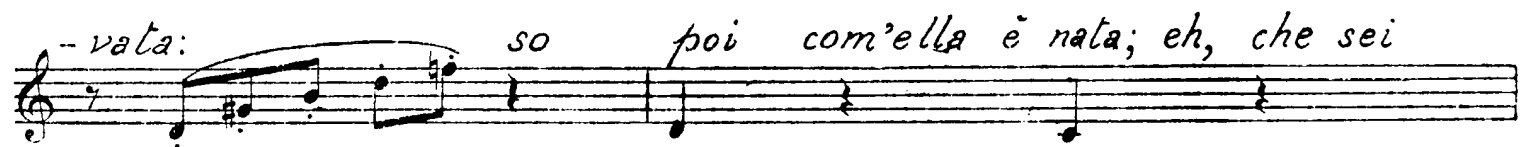

Aria Uberto

Recitativo

Tace sino alle parole:

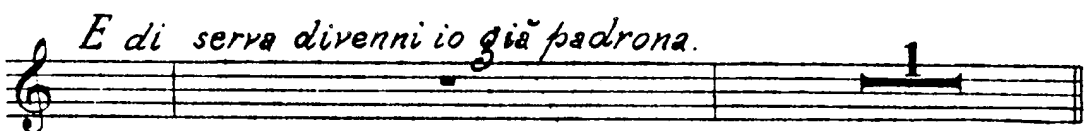

DUETTO - Serpina e Uberto

Allegro moderato

f *p* *f* *p*

f *p* *f*

p *stacc.* *p*

f *p* *f* *p*

PIZZ. *pp* **ARCO** *f*

PIZZ. **ARCO** *f*

p

cresc. *f*

Ripete dal  sino al Fine

Finale

Allegro spiritoso

Fine