

Prometeo

dedicada a Rodrigo Serrudo

(para fagot solista, orquesta de cuerdas y percusión (gong grave, gran casa, platillo suspendido, bongos, campanas tubulares, xilófono, congas, Tam tam)

Octubre, 2019

Gabriel Revollo

ADVERTENCIA LEGAL. El uso, reproducción e interpretación parcial o total de esta obra están autorizados únicamente para fines académicos y para la interpretación de las obras en conciertos públicos. Las descargas del material de audio, video y/o partituras están autorizadas a bibliotecas o usuarios que no tienen intenciones de comercializar el material. Queda expresamente prohibida la comercialización de partituras, videos y/o audios sin contar con la expresa autorización del compositor. Los infractores serán pasibles a sanciones conforme lo establezcan las leyes de Derecho de Autor de la jurisdicción donde se cometa la infracción.

Prometeo recibió su nombre después de haber sido concebida... y yo entendí las razones del nombre que había concebido incluso mucho después. La obra está concebida en dos movimientos, el primer movimiento es Prometeo lamentando la estupidez de los humanos hasta desear volver a ser un dios, un Titán. El segundo movimiento es el águila que viene a cumplir sus deseos enviada por los dioses perdonando la ofensa de Prometeo, el águila que viene a comerse su hígado para para que pueda ser dios de nuevo. El segundo movimiento está en forma de A-B-A-C-A-B-A rondó. El C es la pavorosa escena cuando el águila le come el hígado a Prometeo. La primera vez fue escuchada por dos amigos que comprendieron la obra en seguida (mejor que yo mismo), cuando Prometeo se desmaya cuando termina C yo tenía el piano pizzicato en las cuerdas (al igual que en la primera exposición de A) y ambos sugirieron fortissimo con arco. Por supuesto, era el águila retomando vuelo. Yo no sabría el porqué del título hasta mucho tiempo después de haber aceptado la sugerencia de los amigos y cambiar a forte con arco ese pasaje.

Score

Prometeo

Para fagot solista, orquesta de cuerdas y percusión

Gabriel Revollo

♩ = c. 45

The score is for a 4/4 piece in D major. The tempo is marked as approximately 45 beats per minute. The instruments and their parts are as follows:

- Percussion 2:** Remains silent throughout the excerpt.
- Percussion 3:** Remains silent throughout the excerpt.
- Violin II:** Remains silent throughout the excerpt.
- Violin IV:** Remains silent throughout the excerpt.
- Viola II:** Remains silent throughout the excerpt.
- Cello II:** Remains silent throughout the excerpt.

7

Bsn.

Perc. 1

Vln. I

Vln. III

Vla. I

Vc. I

D.B.

an

an

an

an

an

an

an

14

Bsn.

Perc. 1

Vln. I

Vln. III

Vla. I

Vc. I

D.B.

Div.

18

Bsn.

Perc. 3

Vln. I

Vln. III

Vla. I

Vc. I

D.B.

Gran casa

Detailed description of the musical score: The score is for measures 18 and 19 of the piece 'Prometeo'. Measure 18 is marked with a '18' above the Bassoon staff. The Bassoon part consists of a series of beamed eighth notes, with a long slur extending from the beginning of the measure to the end of measure 19. The Percussion 3 part has a single note in measure 18. The string parts (Violin I, Violin III, Viola I, Violoncello I, and Double Bass) have sustained notes in measure 18. In measure 19, the Percussion 3 part has four notes with accents, and the text 'Gran casa' is written above the staff. The string parts continue with sustained notes. The Double Bass part has a long slur from measure 18 to measure 19.

20

Bsn.

mf

Perc. 3

Vln. I

Vln. III

Vla. I

Vc. I

D.B.

23

Bsn.

Perc. 2

Perc. 3

23

Vln. I

Vln. III

Vln. IV

Vla. I

Vla. II

Vc. I

Vc. II

D.B.

28

Bsn.

Perc. 2

Perc. 3

Vln. I

Vln. III

Vln. IV

Vla. I

Vla. II

Vc. I

Vc. II

D.B.

f

Platillo suspendido

f

f

f

f

f

f

f

f

f

arco

f Div. pizz.

f

f

f

f

f

f

f

f

f

f

f

f

- W. Bl. (Woodwind):** Remains silent throughout the page.
- Vln. II (Violin II):** Remains silent.
- Vln. III (Violin III):** Plays a rhythmic accompaniment.
- Vln. IV (Violin IV):** Plays a rhythmic accompaniment.
- Vla. II (Viola II):** Plays a rhythmic accompaniment.
- Vc. II (Violoncello II):** Plays a rhythmic accompaniment.

38
Bsn. ff^{os}

38
W. Bl. f

Perc. 2

Perc. 3

Vln. I f pizz.

Vln. II f pizz.

Vln. III f

Vln. IV f pizz.

Vla. I f pizz.

Vla. II f pizz.

Vc. I f pizz.

Vc. II f sco pizz.

D.B. f

43 Bsn. *fp* *arco*

43 W. Bl. *f* *8va*

43 Vln. I *fp* *arco*

43 Vln. II *fp* *arco*

43 Vln. III *fp* *arco*

43 Vln. IV *fp* *arco*

43 Vla. I *fp* *arco*

43 Vla. II *fp* *arco*

43 Vc. I *fp* *arco*

43 Vc. II *fp* *arco*

43 D.B. *fp*

f *f* *f* *f* *f* *f* *f* *f* *f* *f*

Prometeo
a tempo

47

molto rit.

Bsn. *p*

W. Bl. Bongos *p*

Perc. 2 Campanas tubulares

Vln. I *pizz.* *p* Div. arco

Vln. II *p* Div. arco

Vln. III *pizz.* *p* Div. arco

Vln. IV *pizz.* *p* arco

Vla. I *p* arco

Vla. II *pizz.* *p*

Vc. I *p*

Vc. II *pizz.*

D.B. arco *p*

Prometeo

Bsn. (Bassoon) part with triplet markings (3) above the notes.

W. Bl. (Wood Bass) part with triplet markings (3) below the notes.

T.B. (Tuba) part with a sharp sign (#) above the notes.

Vln. I (Violin I) part with triplet markings (3) below the notes.

Vln. II (Violin II) part with triplet markings (3) below the notes.

Vln. III (Violin III) part with triplet markings (3) below the notes.

Vln. IV (Violin IV) part with a *Div.* (divisi) marking above the notes and triplet markings (3) below the notes.

Vla. I (Viola I) part with a sharp sign (#) above the notes.

Vla. II (Viola II) part with a sharp sign (#) above the notes.

Vc. I (Violoncello I) part with triplet markings (3) below the notes.

D.B. (Double Bass) part with a sharp sign (#) above the notes.

51

Bsn.

W. Bl.

T.B.

Vln. I

Vln. II

Vln. III

Vln. IV

Vla. I

Vla. II

Vc. I

D.B.

Prometeo

54

Bsn.

W. Bl.

T.B.

Vln. I

Vln. II

Vln. III

Vln. IV

Vla. I

Vla. II

Vc. I

D.B.

Prometeo

56 3 3 3 3

Bsn. *mf*

W. Bl. *mf*

T.B. *mf*

Vln. I *mf*

Vln. II *mf*

Vln. III *mf*

Vln. IV *mf*

Vla. I *mf*

Vla. II *mf*

Vc. I *mf*

D.B. *mf*

Prometeo

57

Bsn.

W. Bl.

T.B.

Vln. I

Vln. II

Vln. III

Vln. IV

Div.

Vla. I

Vla. II

Vc. I

D.B.

Prometeo

Bsn.

W. Bl.

T.B.

Vln. I

Vln. II

Vln. III

Vln. IV

Vla. I

Vla. II

Vc. I

D.B.

60

Bsn.

W. Bl.

T.B.

Vln. I

Vln. II

Vln. III

Vln. IV

Vla. I

Vla. II

Vc. I

D.B.

Score

Allegro spiritoso

2

10

Bsn.

Xyl.

Perc.

Vln. I

Vln. II

Vla.

Vc.

Cb.

14

Bsn.

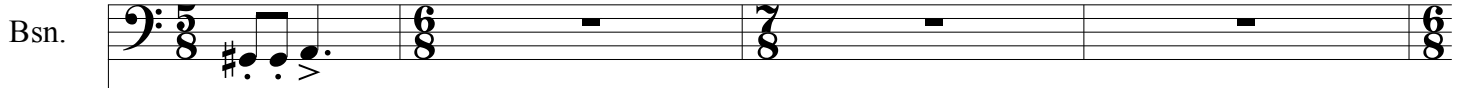

Xyl.

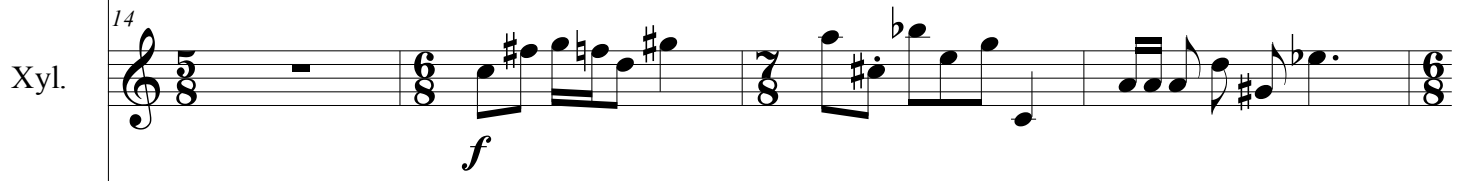

Perc.

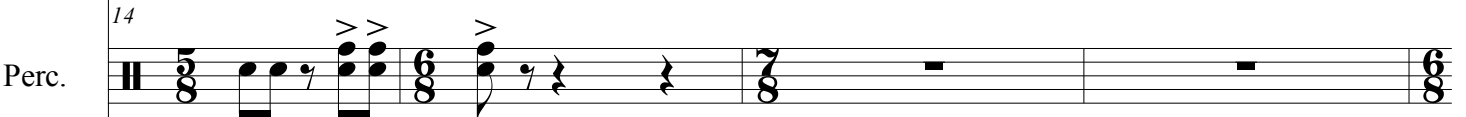

arco

Vln. I

Vln. II

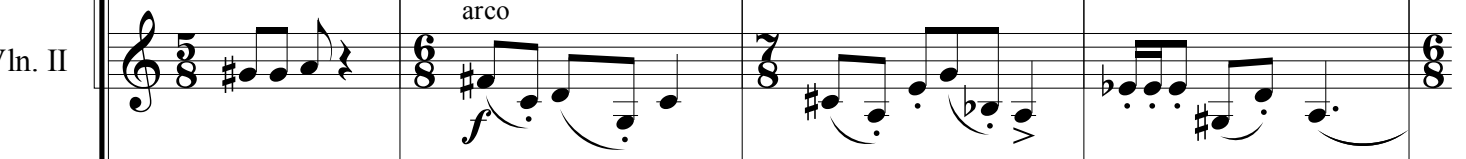

Vla.

Vc.

Cb.

18

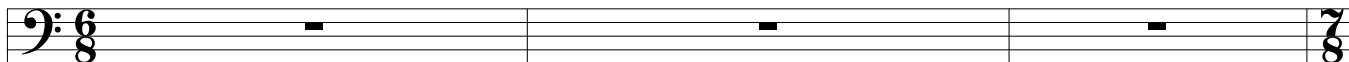
Bsn. 

Xyl. 

18

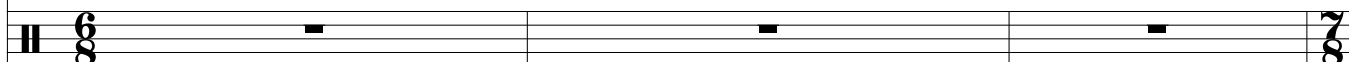
Perc. 

18

Vln. I 

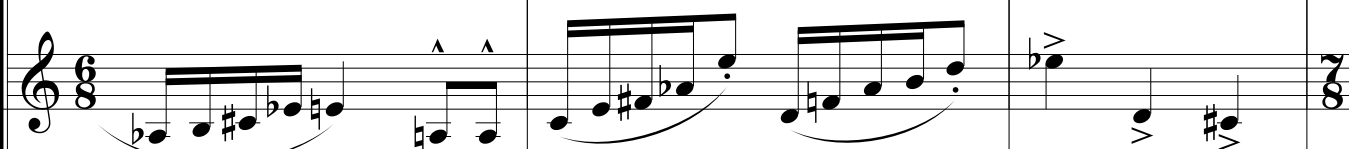
Vln. II 

Vla. 

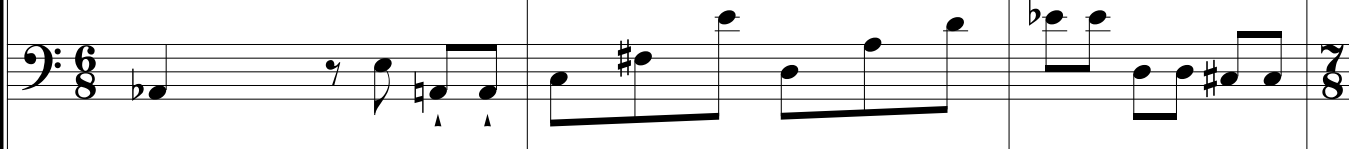
Vc. 

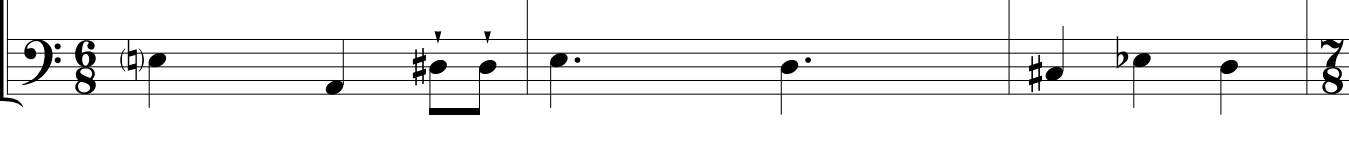
Cb. 

21

Bsn. *f*

Xyl.

Perc. *f*

Vln. I *f* Div.

Vln. II *f* arco

Vla. *f* pizz.

Vc. *f* pizz.

Cb. *f* pizz.

25

Bsn.

Xyl.

Perc.

Platillo suspendido

25

Vln. I

Vln. II

Vla.

Vc.

arco Div.

pizz.

Cb.

arco

pizz.

ff

ff

35

Bsn.

Xyl.

Perc.

Vln. I

Vln. II

Vla.

Vc.

Cb.

p

p

p

p

pizz.

p

40

Bsn.

Xyl.

Perc.

Vln. I

Vln. II

Vla.

Vc.

Cb.

p

ff

Bongoes

45

Bsn.

Xyl.

Perc.

Vln. I

Vln. II

Vla.

Vc.

Cb.

48

Bsn.

Xyl.

Perc.

Vln. I

Vln. II

Vla.

Vc.

Cb.

52

Bsn.

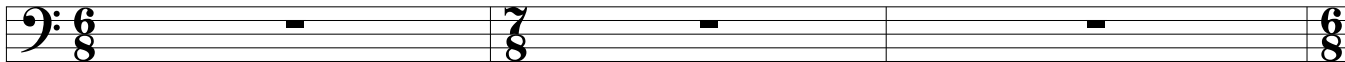

Xyl.

52

Bgo. Dr.

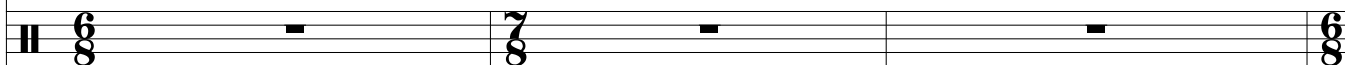

Vln. I

Vln. II

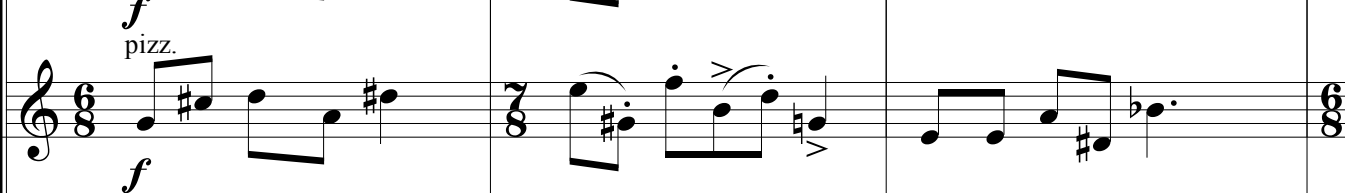

Vla.

Vc.

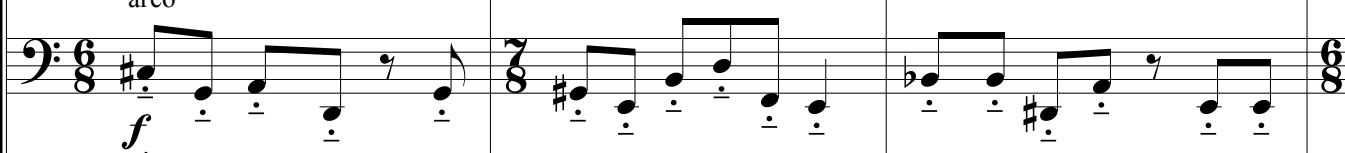

Cb.

55

Bsn.

Xyl.

Perc.

Vln. I

Vln. II

Vla.

Vc.

Cb.

Detailed description of the musical score: This page of the score, titled 'Prometeo', page 14, covers measures 55 through 58. The music is in a key signature of one flat (B-flat major or D minor) and a 6/8 time signature. The instrumentation includes Bassoon (Bsn.), Xylophone (Xyl.), Percussion (Perc.), Violin I (Vln. I), Violin II (Vln. II), Viola (Vla.), Violoncello (Vc.), and Contrabass (Cb.). The woodwinds and strings play a melodic line starting in measure 55, marked with a '55' and a '(h)'. The melody consists of eighth and sixteenth notes, with some slurs and accents. The brass and percussion parts are silent throughout this section, indicated by a large 'X' over their staves. The score concludes with a double bar line and repeat sign at the end of measure 58.

Prometeo

♩ = c.. 100

58

Bsn.

Xyl.

Perc.

Vln. I

Vln. II

Vla.

Vc.

Cb.

62

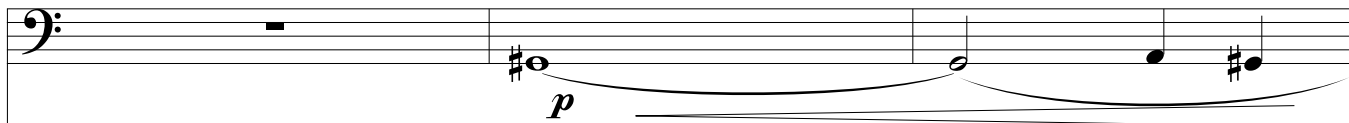
Bsn. 

62

Xyl. 

62

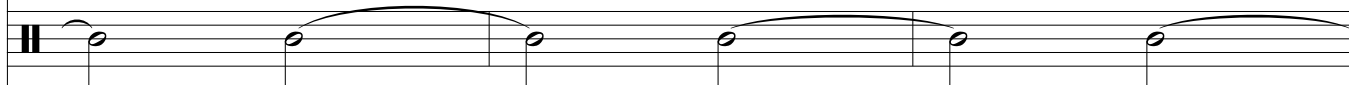
Perc. 

62

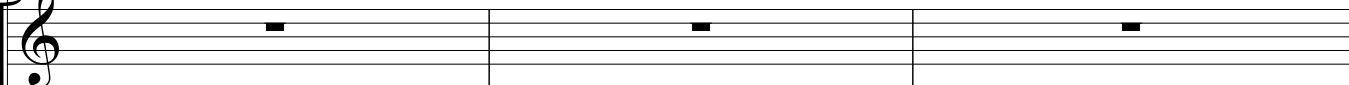
Vln. I 

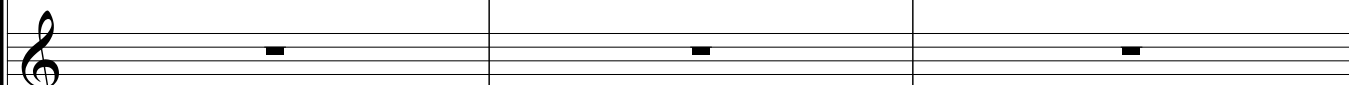
Vln. II 

Vla. 

Vc. 

Cb. 

65

Bsn. *ff* *p*

Xyl.

Perc. *mf*
Platillo suspendido
Gran casa

Vln. I *Div.* *p* *mf*

Vln. II *Div.* *p* *mf*

Vla.

Vc.

Cb.

68

Bsn. *p*

Xyl.

Perc. Tam tam

Vln. I

Vln. II

Vla.

Vc.

Cb.

71

Bsn. *ff* *p*

Xyl.

Perc.

Vln. I

Vln. II

Vla. *mf* Div.

Vc. *mf*

Cb. *mf*

74

Bsn. *mf* *ff*

74

Xyl.

74

Perc.

74

Vln. I

Vln. II

Vla.

Vc.

Cb.

77

Bsn.

77

Xyl.

77

Perc.

77

Vln. I

Vln. II

Vla.

Vc.

Cb.

Bsn. 80 *f*

Xyl. 80

Perc. 80 Tam tam *cresc.*

Vln. I 80

Vln. II

Vla.

Vc.

Cb.

83

Bsn.

83

Xyl.

83

Perc.

83

Vln. I

Vln. II

Vla.

Vc.

Cb.

85
Bsn.

85
Xyl.

85
Perc.

85
Vln. I

Vln. II

Vla.

Vc.

Cb.

Allegro spirituoso

87

Bsn. (,)

Xyl. *ff*

Perc. *f* *tr*

Vln. I *ff* *f*

Vln. II *ff* *f*

Vla. *ff* *f*

Vc. *ff* *f*

Cb. *ff* *p*

Detailed description of the musical score: The score is for measures 87 to 92. The Bsn. part has a whole note chord in measure 87, followed by rests, and a final whole note chord in measure 92. The Xyl. part has a series of sixteenth notes in measure 87, followed by rests, and a final sixteenth note in measure 92. The Perc. part features a rhythmic pattern of eighth notes with a tremolo effect, starting in measure 87 and ending in measure 92. The string parts (Vln. I, Vln. II, Vla., Vc., and Cb.) play a sustained chord in measure 87, followed by rests, and a final chord in measure 92. The Cb. part has a dynamic change from *ff* to *p* in measure 92.

94

Bsn.

mf

v

94

Xyl.

94

Perc.

94

Vln. I

p

Vln. II

p

Vla.

p

Vc.

p

Cb.

pizz.

p

98
Bsn.

98
Xyl.

98
Perc.

98
Vln. I

Vln. II

Vla.

Vc.

Cb.

102

Bsn.

Xyl.

Perc.

102

Gran casa

Vln. I

Vln. II

Vla.

Vc.

Cb.

slap the open string

Detailed description of the musical score: This page contains measures 102 through 105 of the score for 'Prometeo'. The score is arranged in a system with seven staves. The instruments are: Bsn. (Bassoon), Xyl. (Xylophone), Perc. (Percussion), Vln. I (Violin I), Vln. II (Violin II), Vla. (Viola), Vc. (Violoncello), and Cb. (Contrabasso). Measure 102 begins with a key signature of one sharp (F#) and a common time signature. The Bsn. part starts with a quarter note F# and a half note G. The Xyl. part has a whole rest. The Perc. part has a whole rest. The string quartet (Vln. I, Vln. II, Vla., Vc., Cb.) plays a rhythmic pattern of eighth notes: F#-G-A-B-A-G-F# in the first measure. In measure 103, the Bsn. continues with a quarter note G and a half note A. The Xyl. has a whole rest. The Perc. has a whole rest. The strings continue with the eighth-note pattern. In measure 104, the Bsn. has a quarter note B and a half note C. The Xyl. has a whole rest. The Perc. has a whole rest. The strings continue with the eighth-note pattern. In measure 105, the Bsn. has a quarter note C and a half note D. The Xyl. has a quarter note D, a quarter note E, a quarter note F#, and a quarter note G. The Perc. has a quarter note D, a quarter note E, a quarter note F#, and a quarter note G. The strings continue with the eighth-note pattern. Dynamics include *f* (forte) in measures 104 and 105. Performance instructions include 'Gran casa' above the Perc. staff in measure 105 and 'slap the open string' below the Cb. staff in measure 105. There are also accents (>) over notes in measures 104 and 105.

106

Bsn.

Xyl.

Perc.

Vln. I

Vln. II

Vla.

Vc.

Cb.

106

106

106

106

106

106

106

106

109

Bsn.

Xyl.

109

Perc.

109

Vln. I

Vln. II

Vla.

Vc.

Cb.

113

Bsn.

Xyl.

Perc.

Vln. I

Vln. II

Vla.

Vc.

Cb.

f

ff

pizz.

ff

pizz.

114

115

116

117

Bsn.

Xyl.

Perc.

Vln. I

Vln. II

Vla.

Vc.

Cb.

ff

f

p

plat. sus.

plat. susp.

pizz.

arco

123

Bsn. *ff* *p*

Xyl. *ff*

Perc. Congas *ff*

Vln. I *ff* arco *p*

Vln. II *ff* arco *p*

Vla. *ff* arco *p*

Vc. *ff* *p*

Cb. *ff*

128

Bsn.

Xyl.

Perc.

128

Vln. I

Vln. II

Vla.

Vc.

Cb.

pizz.

mf

Detailed description of the musical score: The score is for measures 128-132. The Bsn. part starts with a melodic line in the bass clef, marked with a dynamic of 128. It features a series of eighth notes with slurs and accents, followed by a quarter rest and a quarter note. The Xyl. and Perc. parts are marked with 128 and have rests. The Vln. I, Vln. II, Vla., and Vc. parts are marked with 128 and feature a melodic line in the treble clef with slurs and accents. The Cb. part is marked with 128, has a 'pizz.' marking, and a dynamic marking of 'mf'. It features a melodic line in the bass clef with slurs and accents.

133

Bsn. *f*

Xyl. *ff*

Perc. Bongoes *mf*

Vln. I *p* *f* *p* *f* *p*

Vln. II *p* *f* *p* *f* *p*

Vla. *p* *pizz* *f* *p* *f* *p*

Vc. *f*

Cb. *f*

137

Bsn. (Bassoon): *f* (first measure), *p* (second measure), *f* (third measure), *p* (fourth measure).

Xyl. (Xylophone): Rest.

Perc. (Bongoes): *f* (first measure), *p* (second measure), *f* (third measure), *p* (fourth measure).

Vln. I (Violin I): *f* (first measure), *p* (second measure), *f* (third measure), *p* (fourth measure).

Vln. II (Violin II): *f* (first measure), *p* (second measure), *f* (third measure), *p* (fourth measure).

Vla. (Viola): *f* (first measure), *p* (second measure), *f* (third measure), *p* (fourth measure).

Vc. (Violoncello): *f* (first measure), *p* (second measure), *f* (third measure), *p* (fourth measure).

Cb. (Contrabasso): *f* (first measure), *p* (second measure), *f* (third measure), *p* (fourth measure).

140

Bsn.

Xyl.

Perc.

Vln. I

Vln. II

Vla.

Vc.

Cb.

f arco

arco

f arco

arco *f* Div.

f arco

f

f

10

10

10

10

10

10

10

10

10

10

144

Bsn.

Xyl.

Perc.

Vln. I

Vln. II

Vla.

Vc.

Cb.

- Instrumentation:** The score includes parts for Bsn., Xyl., Perc., Vln. I, Vln. II, Vla., Vc., and Cb.

147

Bsn.

Xyl.

Perc.

mf

p

Vln. I

Vln. II

Vla.

Vc.

Cb.

p

p

p

Tenuto
