LECLAIR Jean-Marie

(1697 - 1764)

1ère récréation de musique

Op. VI (1737)

1er Dessus

P.er Dessus.

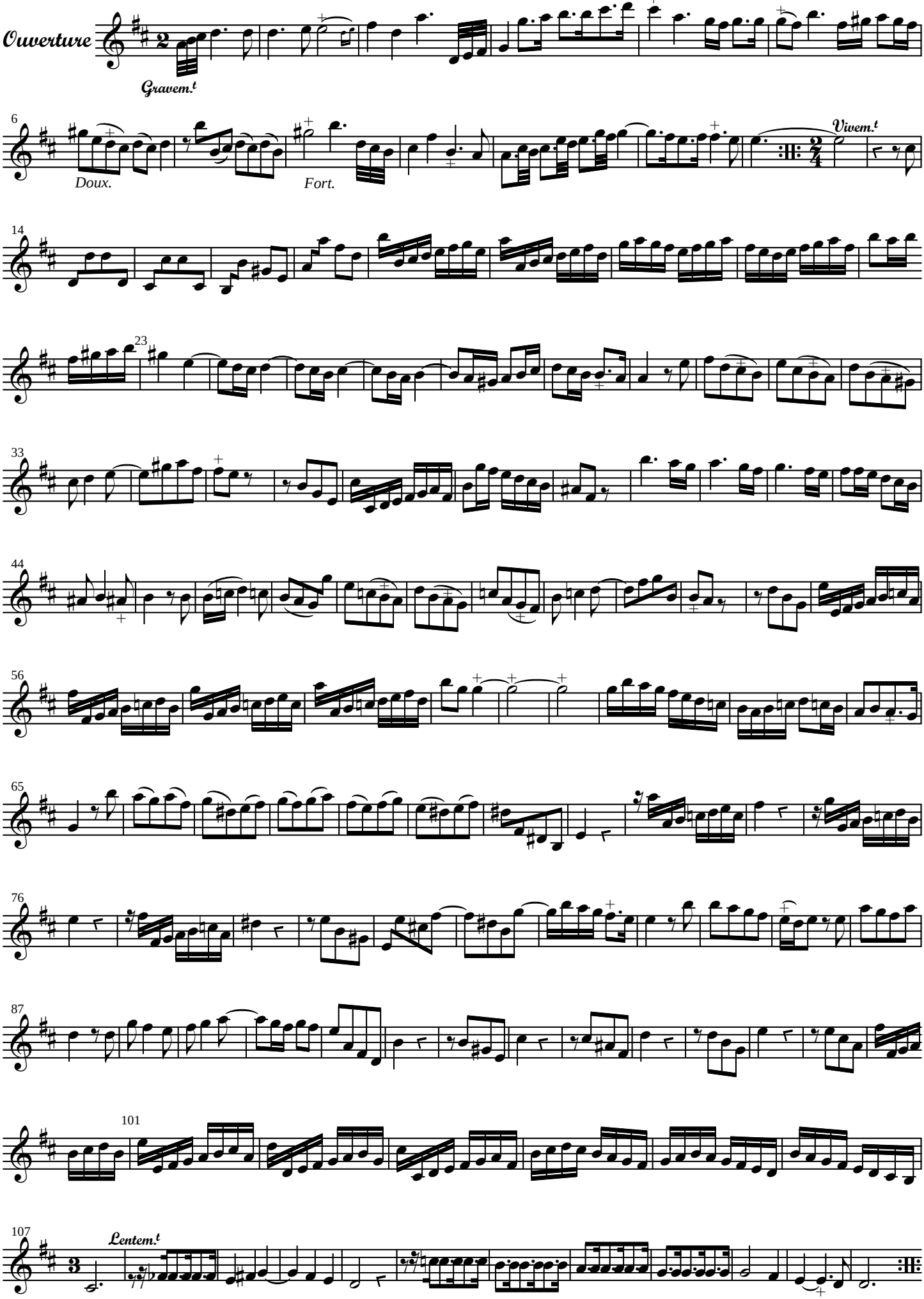

Révision : 22/12/2004

P.er Dessus.

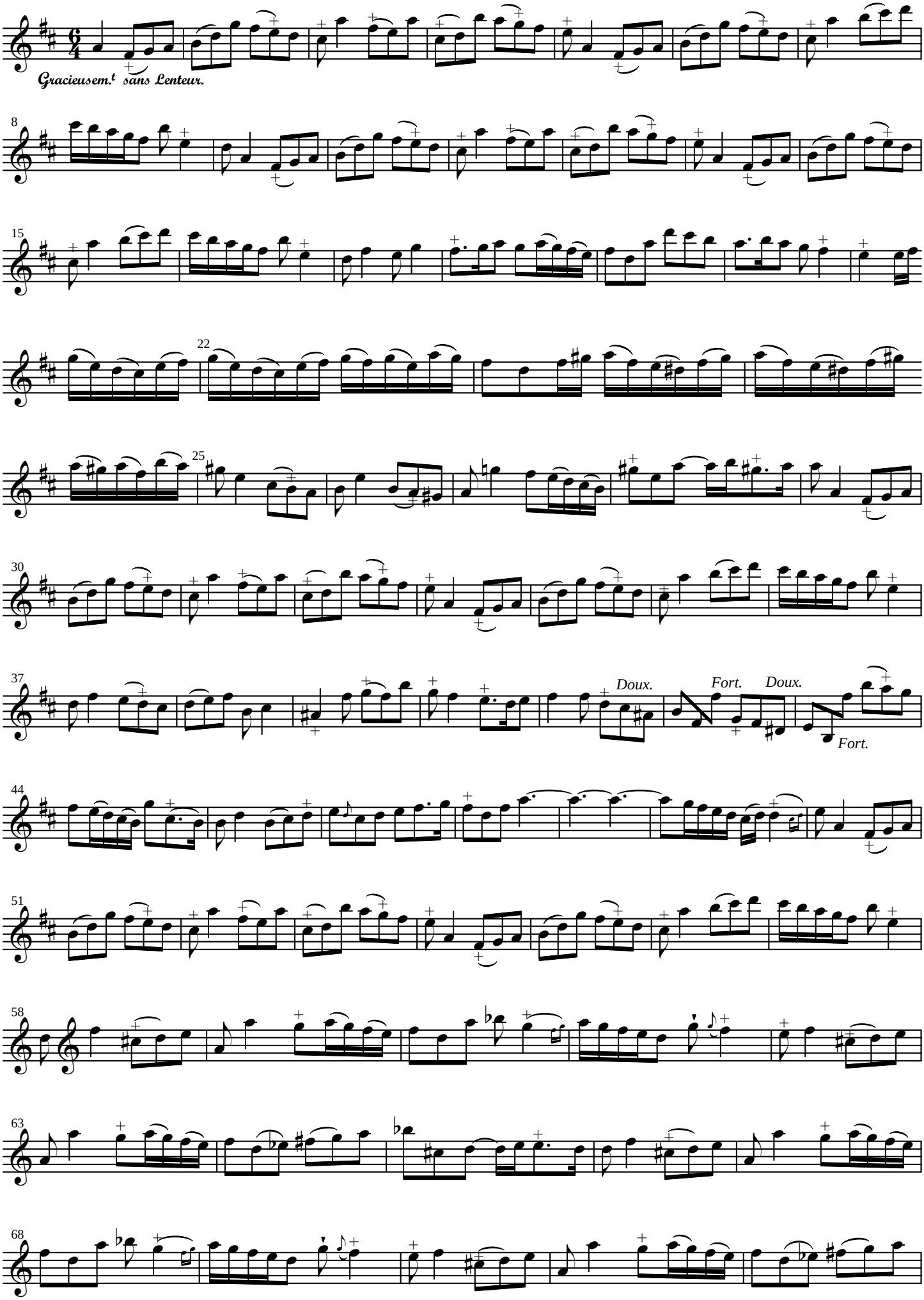

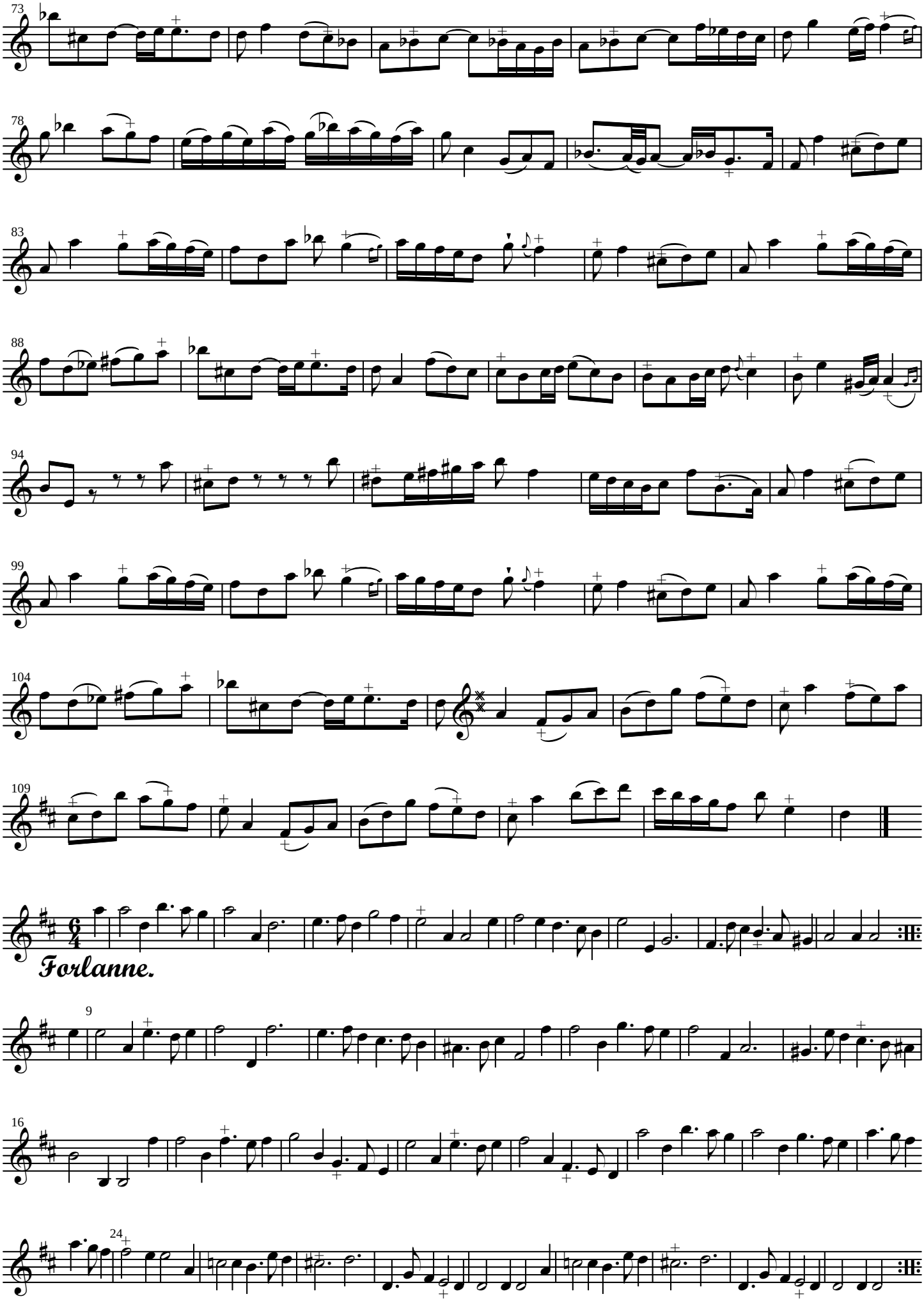
73
78
83
88
94
99
104
109
Forlanne.
9
16
24

P.er Dessus.

1.er Menuet.

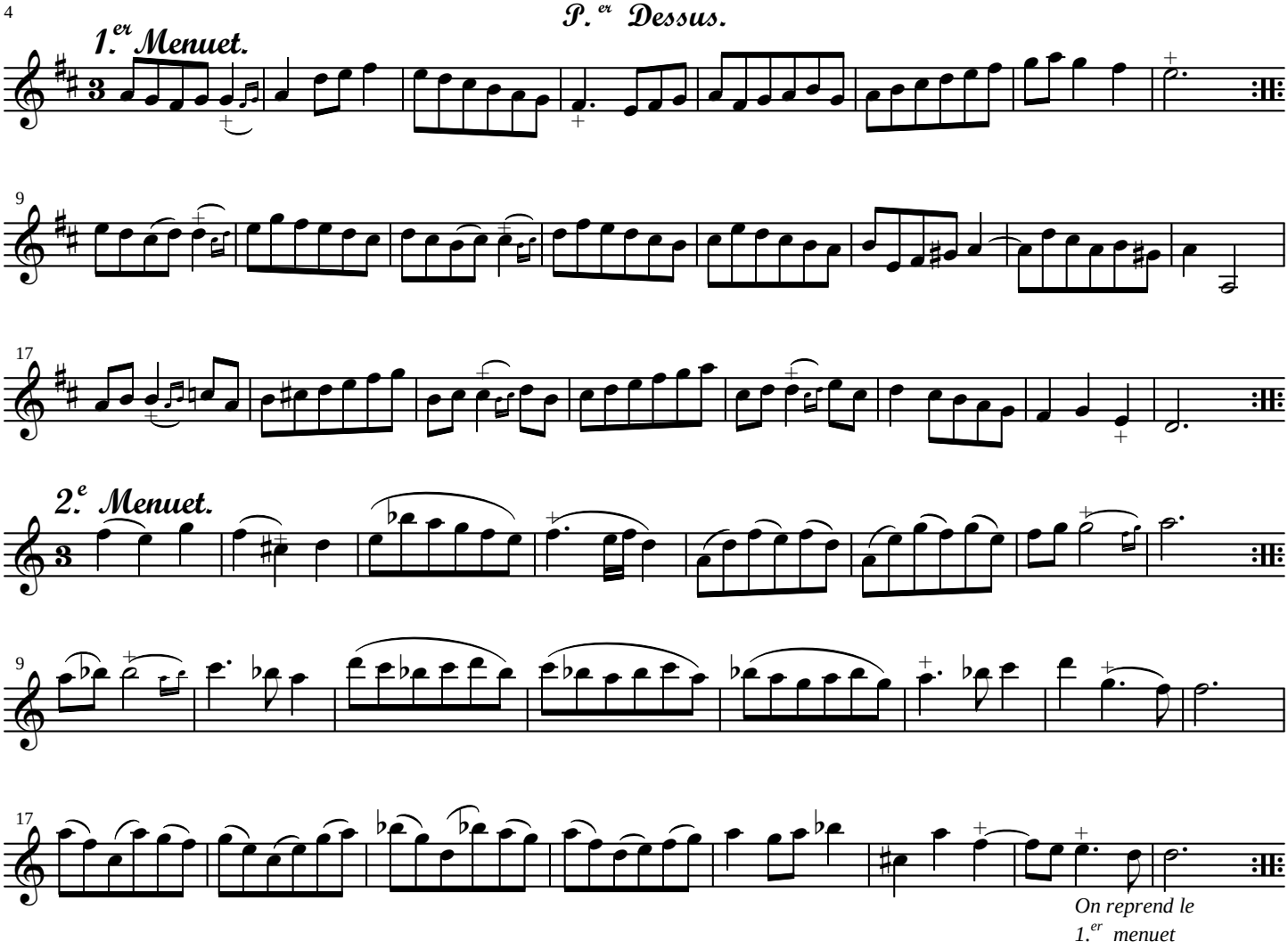

Gavotte.

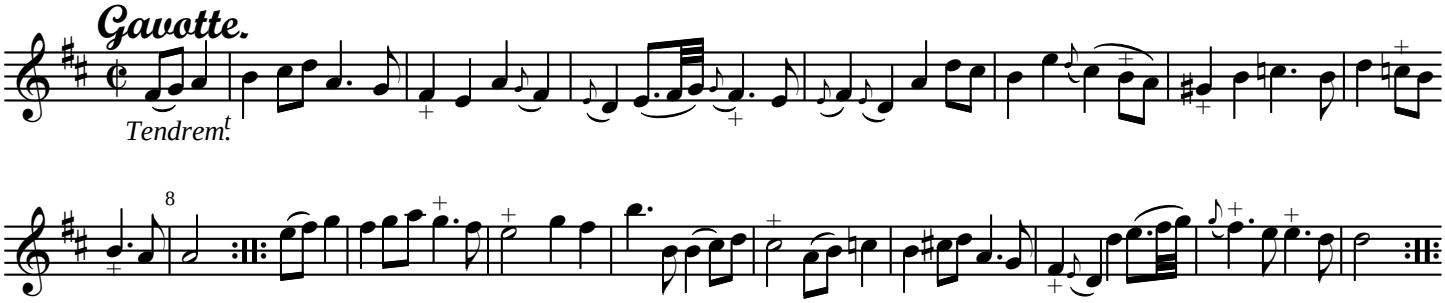

1.er Passepied.

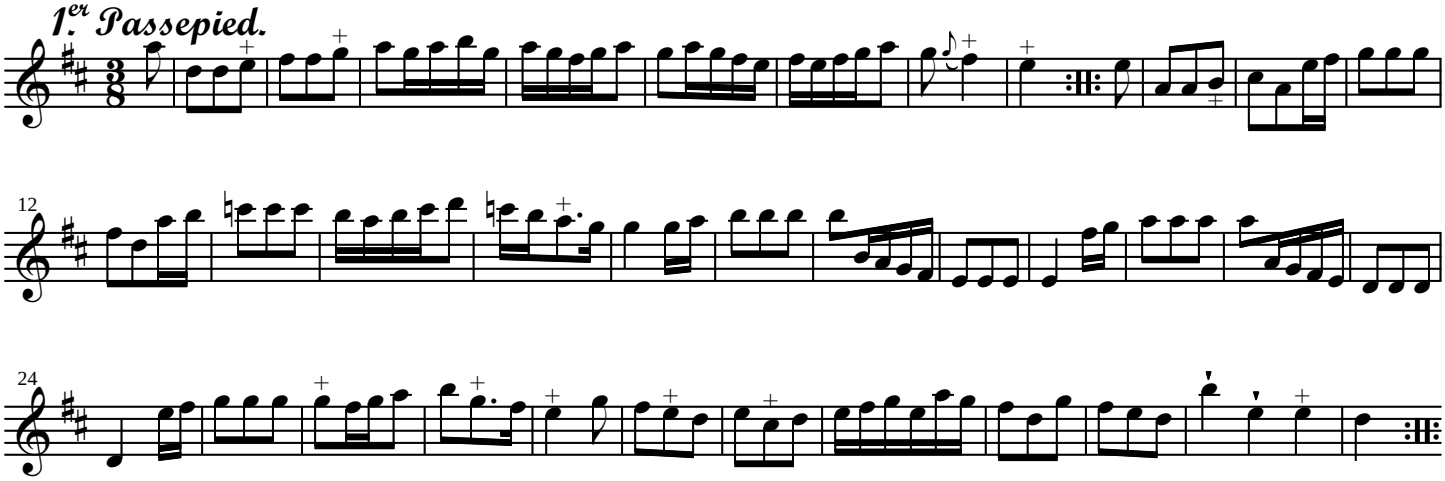

2.e Passepied.

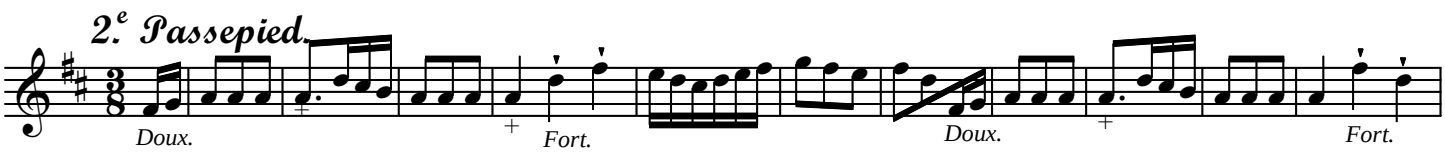

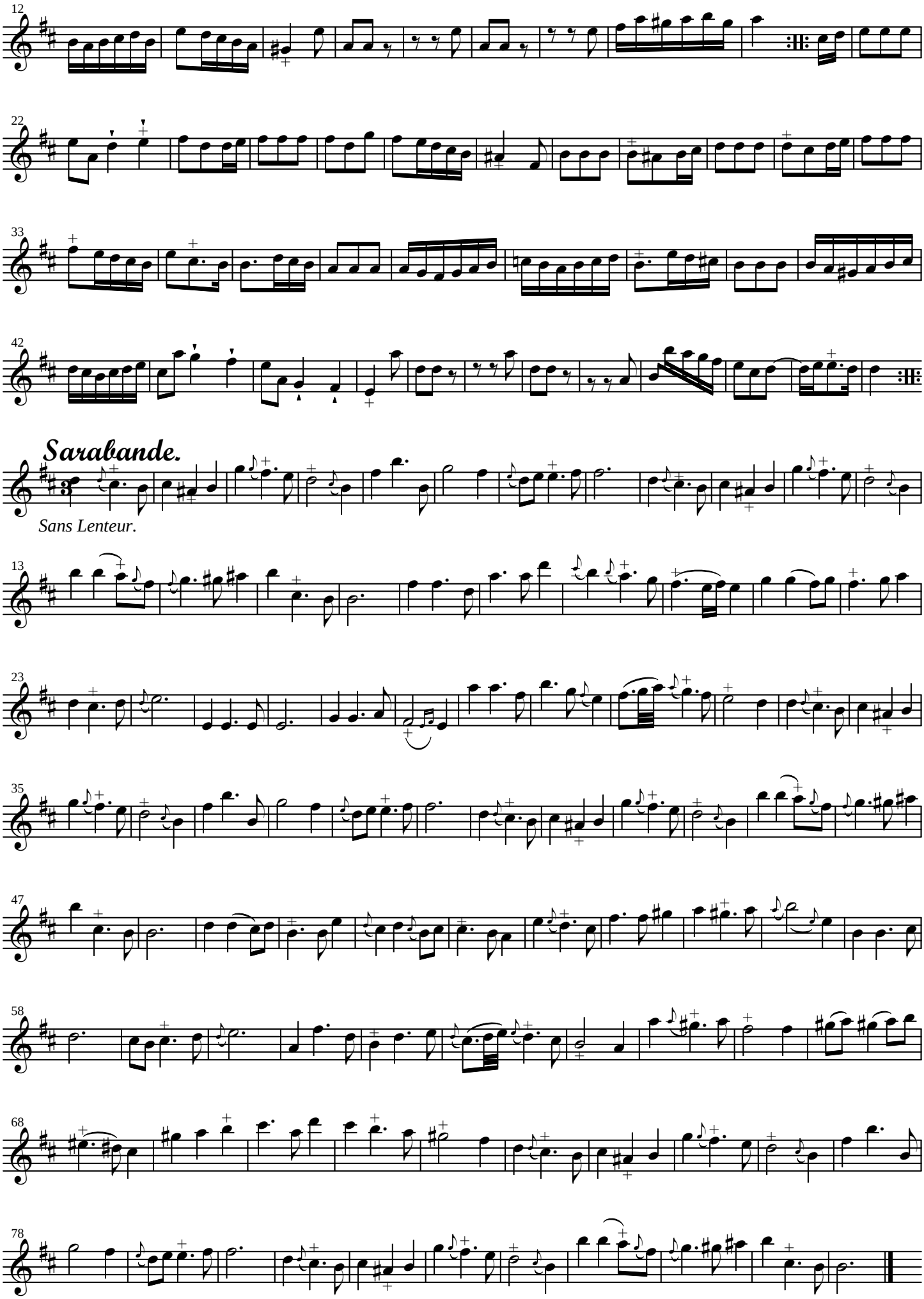
12
22
33
42
Sarabande.
Sans Lenteur.
13
23
35
47
58
68
78

Chaconne.

P.er Dessus.

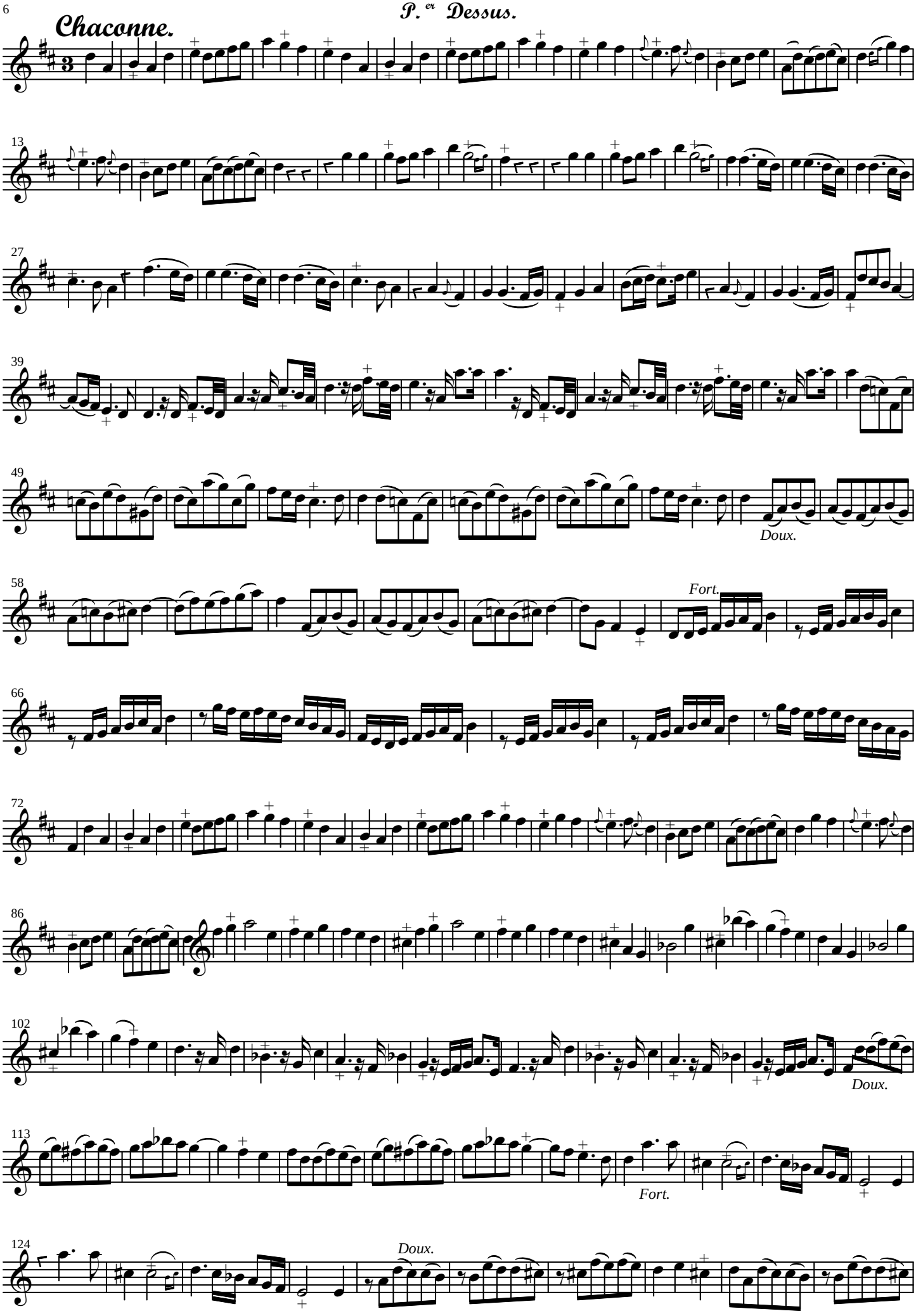

P.er Dessus.

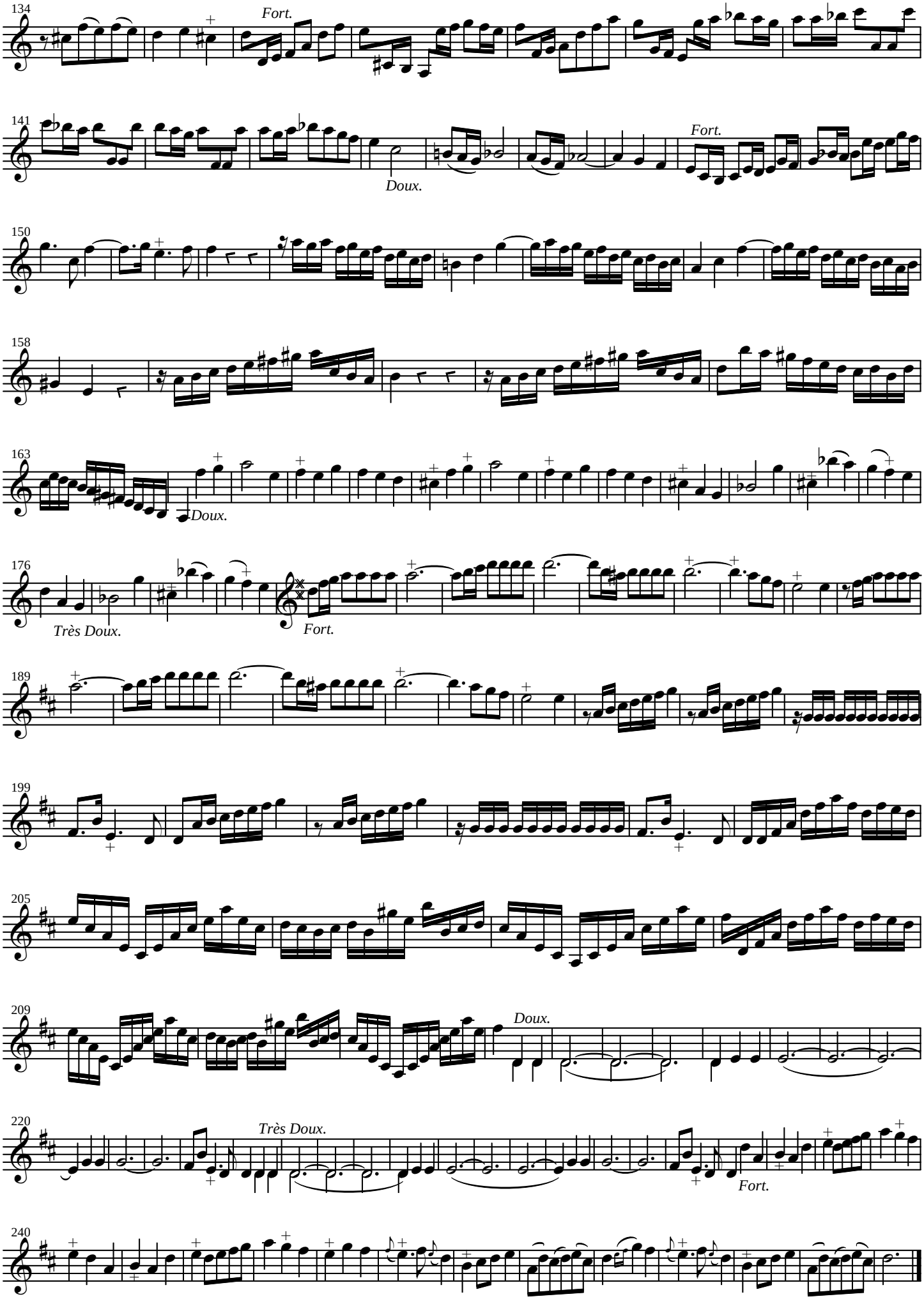

FIN.