

Cello

# Serenade No. 2 in F

HRW. 16 "Harmonia"

Hayden Roberts

**A**

Allegro

8 *f*

**1**

16 *p* *f*

24

**2**

30 *p*

37

43

**3**

49 *p*

56 *f*

62 *p*

68

75

4

81

89

5

96

102

109

6

116

125

134

2

144 7

151

159

165 8

172

179 9

186

192

199

205

211

10

219

227

11

235

243

12

251

259

13

267

275

283

**14**

**B**

**15**

Lento

**16**

Adagio

**17**

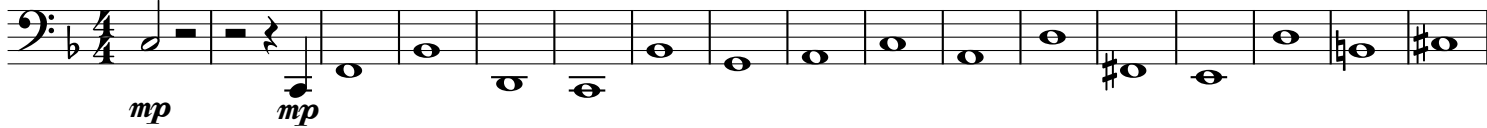

**18**

**19**

**20**

**21**

**22**

