

19.02 Der Clown der lacht und weint zugleich - Sopran-Sax - A 4-4

♩ = 100

10.08.2017

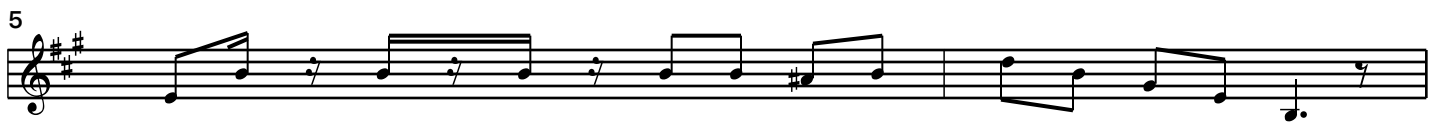

17

19

21

22

24

26

27

28

29

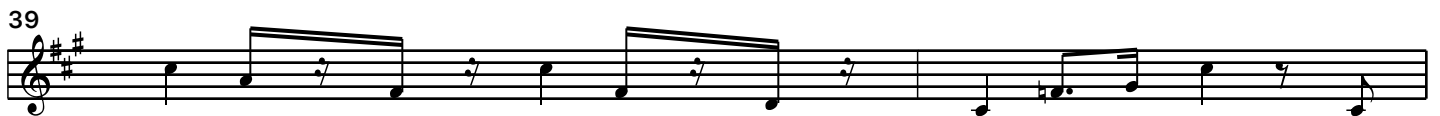
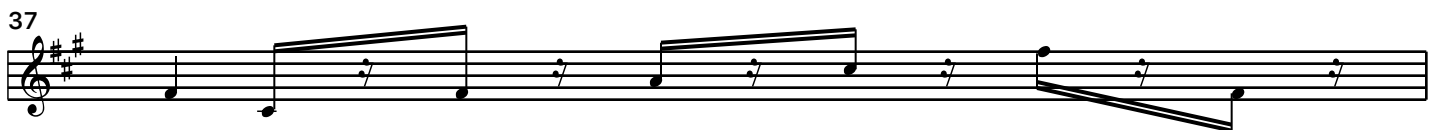

43

45

46

47

49

50

51

52

54

55

56

57

58

59

61

62

64

65

66

67

69

71

73

75

76

77

78